JULY 20, 1923.—[PART II]

Model 210
Price
$100.00

at Colyear's
for
CTROLAS
VICTOR RECORDS

out of the congested district." Shopping
urried and confusing.
Department is located on the main floor.
convenient to "drop in for a bit of
er you wish to buy or not.
complete assortment of Victrolas and
te Hits," as well as operatic records and
selections in stock at all times.
T TERMS arranged on any machine in

own is Model 210—Price $100
0.00
and $6.50 a Month
of Red Mahogany, English Brown
Mahogany or Walnut

OLYEAR'S
Where Bargains Reign"
SOUTH MAIN STREET
Fifth and Main Streets

RT
DAY
LING
ut Figures
rms; Two
Carpenters
es of insur-
he figures of
eid-nts, Los
an true to
result from
ause known.
reported to
ears of age,
work on the
merce Build-
d Broadway.
fourteen feet
e scaffolding
en feet fur-
nt. He suf-
176 North
t work on a
street and
, fell three
injured in-
1063 East
penter, while
Main street,
scaffold, in-
9, 1226 East
fell from a
me, suffering
d hands.
er, 42, 3018
le trimming
r home, fell
as. Her left
ere conveyed
pital.
lock
roved
Council
the Bullard
yesterday by
lman Allen
authorized
part of the
fficient real
y Hall in the
north of
ad the pro-
the proper-
through con-

LUB TO
K'S TOUR
lub of forty
n of Mrs. E.
week's tour
tional Park,
Angeles in
y at 4 p.m.,
t. A day's
the club at
arty departs
mited.

TO MEET
Pennsylvania
ern Califor-
summer pic-
Bixby Park.
All former
d to attend.
nd speeches
dinner hour.

Brock and Company

Lustrous Pearls

Fit Every Type of Beauty

Meet every woman's cherished desire.

'Visitors Welcome

During July, August and September this store will close every Saturday at 12:30 P. M.

Brock & Company
315 West Seventh Street
Between Olive and Grand

The Home of Perfect Diamonds

CATALINA SCHEDULE CHANGED

In order to give the one-day trip passengers at Catalina a longer time, the schedule of the steamer Avalon has been changed to leave the island on the return trip at 5:30 p.m., instead of 4 p.m. as heretofore. This gives the passengers on the one-day trip more than four hours at the Magic Isle. The steamer arriving at the island at 12:25 noon and leaving at 5:30 p.m.

In Three Parts—30 Pages
PART I—TELEGRAPH SHEET—10 PAGES

The Los Angeles Times

"sail on, sail on, and on and on."

BREATON SOUTHERN CALIFORNIA STRAIGHT AHEAD

...URDAY MORNING. Vol. XLII. JULY 21, 1923.

Liberty Under Law—Equal Rights—True Industrial Freedom

...RY LEADER INDICTED

...cuse Anderson of Larceny

...bition League Head Must Also Stand Trial on Forgery Charge

...clusive Investigation of New York Branch is Asked by Jury

[BY A. P. NIGHT WIRE]

...EW YORK, July 20.—William ...derson, superintendent of the ...bition League of New York, ...as true indicted on several ...nts and the grand jury which ...ned the indictments recom-...ed legislative investigation of ...ities since Anderson took its ...n in 1911.

...wo indictments, two charging ...ceny in the first degree ...d one for forgery in the third ...ree, were handed down today. ...Dist.-Atty. Pecora an-...ced the jury also had voted ...dictments charging extortion ...d these would be filed next ...nday.

...EADS NOT GUILTY

...Anderson, who was on hand ...en the indictments were handed ...wn, pleaded not guilty before his ...rial, former Gov. Charles S. ...ase, it will speak.

...he first grand larceny indict-...ent charged that Anderson fe-...oniously obtained $4578 from the ...ion in March of 1921.

...he second grand larceny in-...ictment charged he feloniously ...btained $1130 on February 3, ...921.

...he forgery indictment set forth ...hat he falsely ordered $4400 ...redited in the league's books ...March, 1921, as the hotel and ...estaurant expenses of O. Bertsall ...nd other officers of the league. ...The investigation of An-...erson's handling of the league's ...unds followed after he had ...ordered and refused to be more ...specific concerning the expenditure ...of $1130 than to state that it had ...been spent for "publicity purposes."

...Besides urging legisla-...tive investigation of the affairs of the league ...

...NEW INVESTIGATION

...A special grand jury of ...New York July ...will investigate the evidence in ...charges against William H. Ander-...son, president of the Anti-...Saloon League of the State of New ...York, by the Senate and the ...Assembly of the Legislature of the ...State of New York to make an ...investigation into the affairs of the State of ...New York since January 1, 1914."

...The jury handed down another ...report, declaring any friction ...between it and praising the man-...ner in which he had presented the ...evidence.

...MARTY PARDONED

...[BY WIRELESS AND ASSOCIATED PRESS.]

...BOULLET (France) July ...Marty, the former ...petty naval officer serving ...sentence for his particip-...ation in the Black Sea mutiny ...of 1919, was pardoned by ...President Millerand today.

The Modern St. George

WALSKA TO MAKE DEBUT AT CHICAGO

Singer Arrives at "Home" and Step-Children at Once Evacuate Premises

[EXCLUSIVE DISPATCH]

CHICAGO, July 20.—Ganna Walska, wife of Harold F. McCormick, will make her long-awaited Chicago debut as a singer tomorrow night at the bal de lumiere at Onwentsia, according to reports received, as the Polish beauty "came home" on the Twentieth Century today.

And as Ganna Walska, singer, stepped into her role as Mrs. Harold McCormick, Muriel McCormick, her stepdaughter, again became Nawana Micor, the name on the mail box of the tiny studio, on East Oak street, three flights up, which is her own sanctum. Muriel and her brother, Fowler, have been at the Rush street home, and at the Lake Forest residence of her father much of the time this summer.

BUY FLOUR MOVE LAUNCHED

Purchase it by the Barrel is Slogan in Drive to Help Farmer Onto His Feet Again

[BY A. P. NIGHT WIRE]

OMAHA (Neb.) July 20.—More than eighty of Omaha's business men, including bankers, manufacturers, merchants, professional men and farmers' representatives, met in an organization meeting here today and adopted a slogan which is intended to enlist the aid of every housewife in America. The new slogan given sanction is "Buy a barrel of flour." This byword was added to that of "Buy a thousand bushels of wheat," with the idea of helping grain growers to obtain higher prices for wheat.

At today's meeting John L. Kennedy, president of the United States National Bank here, was appointed chairman of the committee, which will draft the plans for the campaign. The committee was authorized to get into communication with the chambers of commerce in Chicago, St. Louis, Sioux City, Kansas City and other grain centers, with the object of enlisting their active support in making the movement a nation-wide wheat-buying campaign.

That the plan is a step in the right direction to remedy the farmers' ills was further asserted in a statement issued by Charles S. Barrett, national president of the Farmers' Union, who discussed the subject with the business men here.

"The movement is excellent and if the business men will take some of the wheat off the market and keep it off until the proper time comes to put it on," the union president declared, "the plan will be a great success and will tide the farmer over."

Mr. Barrett, however, warned that the farmer will have to solve his own problem in the end and be aided by lower freight rates.

COUNTESS DENIES SHE WAS PONY

"Never Had a Part With Follies," Earl's Bride Sobs; Groom Happy

[EXCLUSIVE DISPATCH.]

CHICAGO, July 20.—"I never was a 'Follies' girl," sobbed Countess Northesk today, "and it's not true that I was in a Broadway chorus. I did once have a three weeks' engagement in the roof garden atop the New Amsterdam Theater in New York, but that was the only time I ever worked for Mr. Ziegfeld."

The Countess, who, until yesterday evening, was Miss Jessica Brown, thus unburdened herself today.

"I don't understand why it is, when married couples are really happiest, that my husband and I are given so much unfair publicity. I think it's unfair to spoil this very first part of our honeymoon."

The Earl of Northesk did not take matters so much to heart. "I deserve to be congratulated," said the beaming young Scotchman, when felicitations were offered, but Jessica continued:

"We shouldn't have been married yesterday, and if it had not been for the continued embarrassment of publicity. Our pictures were printed side by side and our names were linked so maliciously that we were really forced into marriage."

"Not that we regret it," put in the Earl. "We intend to stay in Chicago for a few days and then go to Canada for a honeymoon—if our inquisitive visitors will permit."

Mrs. A. W. Stark, newest American mother-in-law of the titled American girl, returned to the family home in Buffalo last night, her duties as chaperon at an end.

GEORGIA GRAND JURY FOR WHIPPING POST

[BY A. P. NIGHT WIRE.]

MOULTRIE (Ga.) July 20.—"Whipping within reason" is necessary for discipline of Georgia convicts, declared the Colquitt county grand jury in its general presentments submitted and which include a recommendation urging the county's delegation in the Georgia Legislature to support a pending measure designed to re-establish flogging in the State prison system. Several months ago Gov. Hardwick, by proclamation, banned use of the whip in Georgia prisons.

SAND FLEAS DISTURB BATHERS IN CHICAGO

[BY A. P. NIGHT WIRE.]

CHICAGO, July 20.—Literally billions of sand fleas have invaded Chicago's lake front, routing bathers on the beaches, blanketing plate glass windows and swarming about arc-lights and electric signs. Every night hordes of the greenish brown insects flutter around the lake front streets. Every morning heaps of their bodies lie under street lamps and beneath signboards.

THE DAY'S NEWS SUMMED UP

...DAY. Clear. Wind at 5 p.m., ...ly, 8 miles. Thermome-...ighest in day, lowest 62 deg. ...for Los Angeles and vi-...Sunday fair. For com-...weather data, see last page of ...section.

...A digest in Spanish ...important news events ...day will be found on the ...page of this section of The ...

...ANGELES HARBOR NEWS. ...ames of the arrivals and ...of vessels in and out of ...harbor will be found ...Page II, Part II.

...State Corporation Depart-...ment backs up Triangle ...Trade here. President ...Ferry-treasurer are be-...hind, who says he adopted ...false citizens, arrested here ...on Mann-Act warrant, ...that it is a frame-up.

...Further erection of huge re-...servoirs in Washington have been ...halted.

...Friends attended fu-...neral services for the late United ...States Judge Oscar A. Trip-...pet.

...Another business man and a ...group of Mexico give in-...sight details of the life of Pan-...cho Villa, bandit.

...Harbor Commissioners, ...in many recent air fatali-...ties, vote to curb stunt flyers.

...Inquest in case of J. A. ...Whitehead, found dead in Whit-...tier, vows to murder the-...ory.

...Suit filed here on kid-...naping charge declared her ...child was to be the activities ...of her husband's first wife ...in her striving to gain ...control of his fortune.

...Mrs. Myrta, noted au-...thority on climate from ...Grand Canyon, declares ...Arizona a ground of desertion.

...Naval Reservist was ...drowned in Long Beach Bay while ...swimming. Santa Monica man ...is shot to death in San Diego near ...scene of appendicitis.

...ELSEWHERE. Tucson dis-...patches say Arizona cities ...are fighting freight tariffs.

...Jury in the trial of ...Fatty Arbuckle, charged with ...slaying Fritzi Mann, is considering the State's case was indicated when it asked court to have prosecution witnesses' testimony reread.

New corporation has been organized in San Joaquin Valley to auction fruit crops by telegraph.

MEXICO. Federal troops capture three of band that killed Francisco Villa, former rebel chief, near Parral.

GENERAL EASTERN. Dry law padlock was clamped on Chicago hostelry, court ordering place closed for year.

Farm Bureau Federation has explained national plan of storing wheat and using credit act to finance farmers until prices rise.

Gasoline drops to 11 cents a gallon in rate war in Dallas, Tex.

Head of New York Anti-Saloon League indicted on charges of larceny and forgery.

WASHINGTON. Rum runner in automobile evaded Federal agents by laying down a mustard gas screen while being pursued.

Economic experts find Germany is unable now to pay anything on reparations.

FOREIGN. Germany is divided into camps, one attempting to save the mark as the nation's currency while the other waited for a new form of money to be devised.

Food riots in Germany continuing; workers stormed "haunts of luxury" in Berlin and Breslau.

Prince of Wales talked at home of Thomas Hardy, England's famous poet-novelist, who during his many years of writing has refused to accept honors offered him.

The United States is seeking to incorporate in Turk treay a provision respecting rights of American warships in Dardanelles.

It is poor policy to condemn that which you cannot understand.

TWO SLAIN IN OAKLAND OFFICE; SUSPECT HELD

[BY A. P. NIGHT WIRE.]

OAKLAND, July 20.—Shiro Matsumoto, manager of an employment agency, and Siroto Okawa, a laborer, were shot and killed and Y. Hayashi, a cook, was shot and seriously wounded in Matsumoto's establishment today, supposedly by Furruya Kashichiro, an ex-convict, who himself was shot and slightly wounded in a pistol fight with the police when arrested.

STOP TEMPLE SEIZURES

[BY CABLE AND ASSOCIATED PRESS.]

MOSCOW, July 20. (Jewish Telegraphic Agency)—M. Kameneff, president of the Moscow soviet, has issued an order prohibiting the further confiscation of synagogues. A statement to this effect has been made by M. Kameneff to a deputation of the Moscow Jewish community.

FIGHT DRY AGENTS WITH GAS

Rum Runners in Auto Escape Pursuers When Smoke Screen is Lowered on Washington Streets

[EXCLUSIVE DISPATCH]

WASHINGTON, July 20.—Aided by a smoke screen containing mustard gas, two rum runners in an automobile loaded with liquor made their escape today from a pursuing police car after an exciting chase through Washington streets.

Detectives Berry and Mansfield of the Washington police and Revenue Agent Fowler received a tip from an underground source that a rum-running machine was due in Washington early today. Waiting in ambush the officers watched the suspected machine pass and then started in pursuit. Heavily sagging springs on the large car verified their suspicions.

The rum runners soon noticed that they were being pursued and the chase began. Down Third street went the machines. Both shot past Pennsylvania avenue and headed for Southwest Washington. Hitting fifty miles an hour, and touching only the high spots of Third street, the liquor car opened up on its pursuers. Thick, black, wooly clouds of smoke, with irritant fumes filled the roadway. The smoke trail ran in a serpentine path through Southwest Washington to South Capitol street and twisted back to 4 1-2 street.

Fifty miles an hour was slow by then. Sixty was average and sixty-five was reached. As the liquor car headed north across Pennsylvania avenue and John Marshall Place, the pursuers lost it. Berry, Mansfield and Fowler straggled into the Sixth precinct at 7:30 o'clock with their eyes badly affected by the "mustard" in the smoke screen.

KEEP WHEAT IN STORAGE

Farm Federation Has Plan

Would Raise Money on Crop and Make Barns Federal Warehouses

Believed Proposition Would Tend to Increase Price of Cereal

[BY A. P. NIGHT WIRE]

CHICAGO, July 20.—A plan to withdraw 200,000,000 bushels of wheat from the market and store it on farms until prices advance was announced today by O. E. Bradfute, president of the American Farm Bureau Federation.

The Farm Bureau plan provides for financing the project under the new intermediate credit act, by which, Mr. Bradfute estimated, $660,000,000 could be made available to land to farmers for storing their surpluses. President Bradfute estimated that $150,000,000 would be ample to store 200,000,000 bushels of wheat and thereby remove it from the below-a-dollar market.

President Bradfute declared that farm wheat bins under the intermediate credit act might be designated as government bonded warehouses for which bonded warehouse receipts could be issued against wheat stored on the farm. In this manner, he asserted, the grower would be enabled to borrow through the intermediate credit system up to three-fourths of the market value of his wheat with the warehouse receipt as collateral, enabling him at the same time to hold his wheat until prices advanced and it became advisable to sell.

STATE BUREAUS TO AID

The Farm Bureau Federation, President Bradfute said, expected to advance its plan through its forty-six State farm bureaus, including 1,500,000 members, in co-operation with the commodity marketing associations and the country banks.

The Wichita (Kan.) Intermediate Credit Bank, he declared, is already advancing $100,000 a day to growers under his plan, with prospects for applications totaling a daily peak of $2,000,000, the money being loaned at 5½ per cent.

The withdrawal of 200,000,000 bushels of wheat from the market and the locking of it up under government seal in farm warehouses, President Bradfute said, will have an immediate effect on prices.

"Wheat selling below one dollar a bushel is a national tragedy in America," his statement said. "It is tragedy not only to the farmer who grows the wheat at a loss, but also to the consumer, business man and the laborer—who must ultimately depend on that farmer's wheat dollar for their continued prosperity and happiness.

PLAN IS EXPLAINED

"The American Farm Bureau Federation believes that co-operative marketing is the ultimate solution to the national wheat-price problem. We are now at work on a national co-operative grain marketing policy, being formulated upon instructions from our members. Under this plan the growers of the nation will, in effect, place their grain in a common bin and will merchandise it in an orderly way over the consumptive period, instead of dumping it on an already overloaded market during the four months following harvest. Co-operative marketing of wheat will unquestionably solve the price probem to the benefit of both producer and consumer."

The plan, except in a few sections, is not ready to function as yet, he said, adding that the new intermediate credit law was in effect, however, and urging the Secretary of Agriculture to designate warehouses on farms as government bonded warehouses to allow the farmer to market his wheat in an orderly manner and still be provided with sufficient capital to carry on his business.

THREE OF ASSASSINS WHO KILLED VILLA CAPTURED

Former Rebel Leader Shot Down by Bandit Gang From Ambush as He Drove Automobile

[BY A. P. NIGHT WIRE]

EL PASO (Tex.) July 20.—Three members of the band of bandits responsible for the death of Gen. Francisco Villa, his secretary, Miguel Trillo, and two bodyguards, were captured late today by a detachment of Federal soldiers under command of Gen. E. Martinez, a short distance from Parral, according to information received at Juarez military headquarters tonight.

HALF-DOZEN IN BAND

[BY A. P. NIGHT WIRE]

MEXICO CITY, July 20.—Gen. Francisco Villa, one-time noted bandit leader, and his chief of staff, Col. Miguel Trillo, and three members of Villa's escort were assassinated in an ambuscade early this morning on the outskirts of Parral, in the State of Chihuahua.

About a half-dozen men comprised the band of assassins. They fired on Villa and his men from a house they were passing and are reported to have escaped from the scene.

Villa was driving an automobile on the way to Guanajuato. As soon as the news of the assassination reached here, orders were sent to search the countryside adjacent to the ambuscade in an endeavor to round up the guilty persons. The body of Villa is lying in the City Hall at Parral, where thousands of persons have viewed it. President Obregon has ordered an investigation into the assassination.

OFFICIAD REPORT

Maj.-Gen. Eugenio Martinez at Chihuahua City has sent to Gen. Francisco Serrano, Secretary of War, an official report he received from Col. J. Felix Lara, commander of the garrison at Parral, in connection with the killing of the former noted rebel leader. The report follows:

"Villa, Trillo and three members of their escort were killed shortly before 8 o'clock this morning with premeditation while Villa and his companions were driving in an automobile which Villa personally was piloting toward Guanajuato, a suburb of this city. The shots were fired by six or seven men posted in a house on the roadway.

"I immediately ordered an investigation in co-operation with the civil authorities. I have learned that these men, armed with 30-30 rifles, fled from the house on horseback in the direction of Santa Clara through the hills.

HAD NO CAVALRY

"I had no cavalry and could not pursue them. The most I could do was to order the various detachments in this sector to be on the outlook for the assassins. The city authorities have ordered a detachment of rurales to begin pursuit."

Gen. Martinez reported that military detachments had left Jiminez and Valle De Allende on the trail of the murderers. He added that he personally was leaving for Parral.

The report of Col. Lara seems to indicate that earlier unofficial reports of Villa having been killed by his own followers were without foundation.

Likewise, it disposed of one report that the shooting had occurred while Villa was leaving a train.

ENDS BANDIT CAREER

Francisco "Pancho" Villa, guerrilla chieftain and bandit leader in Mexico for more than ten years, declared that he had ended his career of outlawry in August, 1920, when, at the head of 900 followers, the remnant of what had once been his army of 35,000 men, he entered San Pedro, Coahuila and, amid the cheers of the populace, announced the intention of himself and men of accepting amnesty and settling down as farmers.

A few weeks earlier Villa had surrendered to Federal forces at Sabinas. He then declared his adherence to Provisional President De la Huerta and Gen. Alvaro Obregon, later elected President to succeed Carranza. Before capitulating Villa demanded and was granted by the Mexican government one year's pay and a small farm for each of his men, a grant equal to $2,000,000 gold.

One of the most notable escapades of Villa was his raid on Columbus, N. M., on March 6, 1916, in which he and his followers killed 17 Americans. It resulted in a punitive American military expedition under Gen. Pershing crossing the border and maintaining a "dead or alive" pursuit of Villa which lasted more than nine months and cost the United States government, according to a War Department estimate, nearly $100,000,000.

AMERICANS SLAIN

In a battle at Parral, American troopers were ambushed and

(Continued on Second Page)

Pancho Villa
In full war-time panoply, ready for murder, battle or a raid.

PADLOCK IS SLIPPED ON WET HOTEL

Famous Chicago Hostlery Frequented by Elite to Stay Closed for Year

[EXCLUSIVE DISPATCH.]

CHICAGO, July 20. — The De Jognhe Hotel, famous old Chicago hostelry, frequented largely by the "four hundred" of the city, was ordered closed for one year today by Federal Judge Cliffe for violation of the prohibition laws.

This is the first time that an enture building of any size has been closed in Chicago on a liquor charge. Usually the bar or dining-room is the only portion affected. The building is a five-story brick structure.

Judge Cliffe's action followed four days of conflicting testimony. James Hickey, president of the company operating the hotel, presented evidence that the De Jognhe was the evening rendezvous of Chicago society and that at no time had it been disorderly.

"The best people of Chicago are my patrons," he said. "Mrs. Potter Palmer, Mrs. H. O. Stone and Mrs. Edith Rockefeller McCormick have been dinner guests."

But on the other side of the ledger was the statement of Al Johnson, prohibition agent.

"They served all sorts of liquor in a special room on the second floor," he said. "Dozens of cases that we took from there are to be found in the government warehouse."

Phone
METROPOLITAN 0700-10391

In telephoning a want ad to the Los Angeles Times no charge account is necessary. Collection is made after publication by a special motorcycle corps.

Copy for tomorrow's issue of the Sunday Times should, if possible be telephoned

THIS MORNING.

FOOD RIOTS CONTINUE

Germany Facing Upheaval

Workers in Breslau and Berlin Storm "Haunts of Luxury"

Allies Awaiting Reply of Britain to Cuno Note on Reparations

BY JOHN CLAYTON
[BY CABLE—EXCLUSIVE DISPATCH.]

BERLIN, July 20.—With grocers and food dealers in Germany clamoring that they cannot obtain enough foreign currency to buy foreign food and the consumers unable to earn enough money to pay for it, food riots are looming tonight in every town in the country.

Berlin had a taste of disorder today, but Breslau was the scene of the plundering and shooting.

Metal workers, striking for higher wages, became wildly incensed when those willing to work were locked out by the plant owners. This was the signal for a general uproar, which seemed to have been carefully prepared by radicals. They still control the town after eight hours of fighting.

STORES ARE PLUNDERED

The workers and all dissatisfied elements gathered in the suburbs and marched to the center of the town, where they plundered and destroyed the chief "haunts of luxury." The Breslau cafes, where a cordon of women surrounded the stormers, clamoring "we are hungry," were also plundered.

Police reinforcements and civic guards tried to throw back the infuriated mob with sabers and finally resorted to gunfire, but without avail, since in the meantime the radicals had taken control of all strategic points in the town.

The police tried to prevent the formation of crowds about Breslau, but as soon as they had broken up a crowd at one point it formed at another—evidently under leadership of masters of riot strategy.

The police believe the riot was caused by emissaries from Russia.

Prices of main necessities of life at present are 31,000 times higher than before the war, while salaries have increased 18,000 times. This makes it impossible for the bulk of the people to make both ends meet, which is preparing the ground for an uprising throughout the country.

NO WORD FROM LONDON

PARIS, July 20.—The Cabinet was left high and dry at its meeting today scheduled to discuss the British draft answer to Germany when it met at Rambouillet, the "summer White House" of President Millerand. No communication of an official nature was received from London, though semiofficial news from the British embassy informed the ministers that the British draft and accompanying documents were expected shortly.

In connection with France's proposal to delay the bulk of the German debt ten or fifteen years in exchange for no discussion of the war debt before then, and priority in immediate payments for the devastated regions, Belgian official sources assured the French today that there is the greatest hope that the British eventually will accept a delay of ten years along the lines of this scheme, though there is likely to be considerable negotiation on such a concession including interchanges not only between London and Paris but among these and Rome, Brussels and even Washington.

COMMUNICATED TO BRITAIN

It is recalled here that the French willingness to accept a limited sum from Germany in the immediate future was communicated to Andrew Bonar Law during the now famous trip of Louis Loucheur to London and that the idea was not badly received by the Premier.

Now that the proposal is presented again, in another form—with Belgian sources indicating optimism—there is a tendency here to believe that an exit may be found for the embarrassment from which most of Europe now is suffering because of reparations and inter-Allied debts, a postponement exit at least which will find the

(Continued on Second Page)

HONOR FOR GEN. GOURAUD

Noted French Commander Now Visiting in America is Made Military Governor of Paris

[BY CABLE—EXCLUSIVE DISPATCH]

PARIS, July 20.—Gen. Gouraud was named military governor of Paris this morning by a proclamation signed by President Millerand after a Cabinet meeting.

The appointment holds first political importance in the present situation of the Poincare government. Gen. Gouroud's opponent for the post was Gen. Mangin, who also commanded armies of occupation in the Rhineland immediately after the war—"Mangin the Butcher," radical papers call him.

Gen. Mangin was recalled from the Rhineland in 1918 by Clemenceau at the request of Woodrow Wilson, who had been informed by the American General Staff that Mangin was attempting to establish a Rhineland republic before the Treaty of Versailles was even finished.

All parties of the Right Conservatives and Royalists began a campaign to force Premier Poincare to name Gen. Mangin military governor of Paris, because he is known to have a ruthless hand with his opponents.

The Liberal and Radical parties were equally insistent that Gen. Mangin be not appointed. A campaign of exceptional violence was waged between the two sections in the last fortnight, the Left parties threatening to withdraw all support of Premier Poincare if the "butcher" were named. Gen. Gouraud's appointment marks a concession on Premier Poincare's part and satisfies all parties.

The post of military governor is of highest importance and always has been throughout the history of France, since he "who holds Paris holds France," has complete command of a large military garrison as well as the police forces and reserves for the maintenance of order in the sometimes turbulent capital.

Gen. Gouraud is at present visiting in America, the guest of the Rainbow Division.

Whole of Mexico Is Stirred by Assassination of Francisco Villa

VILLA SLAYERS ARE CAPTURED

Three of Band Nabbed by Federal Troops

Former Rebel Chief Shot as He Drove Auto

Chief of Staff and Three of Escort Killed

(Continued from First Page)

a number of them killed. On March 31, however, the bandit's followers were defeated at Guerrero. The Americans were successful in a number of other skirmishes and penetrated so far south ing Mexico as to meet the Constitutionalist troops of Carranza who, ostensibly, were also in pursuit of the renegade Mexican leader.

Villa, wounded but always eluding his pursuers, lived in a Chihuahua mountain cave for five weeks. It was located in the center of a perpendicular cliff which rose 158 feet from a brook on the level plain below, and from this point Villa said he often watched the American troops. Many times he was reported dead. Upon the American Army's withdrawal from Mexico Villa renewed his depredations. On April 4, 1916, he was indicted for first-degree murder at Deming, N. M., on account of the Columbus raid.

"They call me a bandit and the worst man in Mexico," declared Villa when he was welcomed to San Pedro, Coahuila, "but I would preserve our nationality. I surrendered because further fighting in Mexico meant intervention by the United States. It is time for peace."

In a manifesto he praised the "good faith, honor and patriotism" of Provisional President De la Huerta, and declared it was his purpose to show the Mexican nation that he and his men could build as well as destroy.

FOLLOWERS PARDONED

The former bandit went with his family from San Pedro to Las Nieves, Durango, to settle down on his farm there and shortly after wrote to De la Huerta for school books and supplies. Villa was said to have been deeply affected by the death of a daughter in San Antonio, Tex., a month after his surrender. Sixteen of his men, who were among a number captured by Pershing and convicted of various offences, were pardoned by the Governor of New Mexico in November, 1920.

The first real tragedy in Villa's life occured when Gen. Filipe Angeles was executed as a revolutionist by Carranza troops in 1919. Villa admired Angeles not only as a patriot and soldier, but regarded him almost as a father. He wept bitterly when he received word that Angeles had been shot. He threatened reprisals, and later aided in the overthrow of the Carranza regime.

Villa's real name was Doreteo Quango. He was born in 1868 of peon parentage in the little mining town of Las Nievas. As a youth he followed the trade of butcher until the death of his father, and then he and his mother and sister went to Western Chihuahua. There he became a cowboy.

Many stories have been told as to how he became an outlaw, but the one most generally accepted is that it was because he killed a captain in one of President Diaz's regiments. Diaz then placed a price on his head. It was at this time that he changed his name to Villa. He organized a band of outlaws and became a terror to the rich land owners and mining men of Northern Chihuahua, robbing them and sharing the spoils with his followers and the impoverished peons.

SAVED BY MADERO

When the Madero revolution against Diaz occurred in 1910, Villa became a military leader in that movement. At one time he was arrested and sent to Mexico City by Gen. Victoriano Huerta. He was condemned to death by a military court for insubordination. Madero saved his life. Villa later escaped and fled across the Texas border.

Huerta became dictator after Madero's assassination in 1913, and when Carranza revolted against Huerta in Coahuila, Villa reentered Mexico to fight for Carranza and organize a campaign against the man who had imprisoned him. Peons flocked to his standard and he is said to have gathered an army of 35,000 men.

Villa's first great victory against the Huerta troops was at Ojinaga. After the battle 4000 men and eight generals of the Federal army took refuge in the United States and were interned. In other fights, including San Pedro, De las Colonias, Paredon and Torreon, Villa also was triumphant. Then came an estrangement between Villa and Carranza, and when the latter made his triumphal entry into Mexico City, following the retirement of Huerta, the bandit leader declared war on the new President. Villa had been one of the independent chiefs who had made and formulated the plan of Guadalupe which made Carranza first chief of the Constitutionalist forces.

CAPITAL OCCUPIED

With Emiliano Zapata, another bandit chieftain opposed to Huerta, Villa made common cause. The two occupied Mexico City with their troops, forcing Carranza's retirement to Vera Cruz. Gen. Alvaro Obregon, later successor to De la Huerta to the Presidency, and loyal to Carranza, led an army out to meet them. At Celaya, Irapuato, and Cilao he defeated the Villa-Zapata forces. In those battles Obregon lost an arm and Villa lost his prestige as a commander. The Villa and Zapata followers were dispersed. One disaster followed another and Villa retreated across the mountains to Sonora, where he joined forces with the Yaqui chieftain, Urbalejo.

In the years that followed, and up to the time of the Columbus (N. M.) raid, Villa's influence as a military leader steadily waned. Defections from Villa's ranks continued, many of his generals leaving him and accepting the amnesty of the Carranza government. Villa sent his wife across the border and with only a few hundred men resumed the bandit raids for which in earlier years he had been notorious.

Then came the overthrow of the Carranza regime, the rise of the De la Huerta provisional government and the election of Obregon. Obregon had proved Villa's master in the field. On May 27, 1920, three Federal forces started out to capture Villa, and the following July, as 8000 men were closing in on him, he agreed to an armistice and surrendered to Gen. Eugenio Martinez at Sabinas, practically on his own terms.

Nuptial Tangle of Pancho Villa Recalled Here

Upon receipt of dispatches telling of the death of Pancho Villa in Mexico yesterday, his rather tempestuous matrimonial career was immediately recalled by those in Los Angeles who were familiar with his marital troubles in this city in 1915.

It was in that year that his revolutionary activities endangered the safety of his young wife and their two-months-old daughter. They arrived in Long Beach with a retinue of servants and friends. After a short but exciting stay in Long Beach, where several purported attempts were made at kidnaping the baby by the Carranzistas, the young mother and baby moved to 1026 South Alvarado street, where they were later joined by Gen. Villa himself.

An attempt yesterday to find Senora Juanita Torres Villa established the fact that she departed for Mexico City three years ago. Little has been heard of her since, some former acquaintances in the city even believing her dead. Her departure left unfinished speculation that was rife here at the time as to Gen. Villa's final choice of a wife. It was reported in press dispatches that he was living with another woman and the matrimonial worries brought on by him were admitted publicly by the young wife, who asserted that she had papers to show she was Francisco Villa's only legal wife. The same assertion was also made by Mrs. Luz Villa.

Juanita, child-bride and mother, in Los Angeles had confessed that she knew of this other woman whom she said Villa had married years ago but only by a church marriage which since the days of Juarez in Mexico has not been recognized as legal unless augmented by a marriage according to civil law. This was due to the separation of church and state in Mexico. Mrs. Villa of Los Angeles professed her love for the famous bandit and rebel leader and expected to be claimed by him as the one legal wife. While in flight in Mexico later Villa was reported to have taken still another wife, and it was mildly suggested that his other two wives be sent out to bring him in.

UNIVERSITY WOMEN IN PLEA FOR LEAGUE

DELEGATES IN PORTLAND MEET; ASK NATION JOIN IN WORLD COURT

[BY A. P. NIGHT WIRE.]

PORTLAND (Or.) July 20.—Entrance of the United States into the League of Nations and participation in the proposed permanent court of international justice were indorsed today in resolutions adopted by the American Association of University Women at the closing session of its convention here. Washington, D. C., was chosen as the place for the next convention, which will be held in April, 1924. Two new colleges were accepted for the accredited list of the association, Colby College of Maine and Transylvania College of Kentucky.

The convention concluded its business shortly after noon, and the delegates were taken for a tour of the Columbia River highway. Dr. Aurelia Reinhard, who had been elected president of the association earlier in the day, called a meeting of the new executive board for Saturday.

A final report of the credentials committee today showed that 484 delegates and visitors had registered for the convention.

Directors for the various sections were named as follows: North Atlantic, Mrs. Learned Hand, New York; northeast central, Miss Frances Perkins, Fond du lac, Wis.; northwest central, Mrs. Roscoe Anderson, St. Louis; north Rocky Mountain, Mrs. Martin Hutchens, Missoula, Mont.; South Pacific, Mrs. Emma Noonan, San Francisco; north Pacific, Mrs. A. W. Cooper, Portland, Or.

Important chairmanship appointments included those of Dr. Agnes L. Rogers, Smith College, on the fellowship committee, and Dr. Louise Nardin, of the University of Wisconsin, on the committee of standards and of recognition of colleges.

NATIONAL GUARD IS READY TO QUIT CAMP

FINAL EXERCISES CONDUCTED AT SALINAS TRAINING QUARTERS

[BY A. P. DAY WIRE.]

MONTEREY, July 20.—The officers' reserve camp was engaged on the last of a series of problems today. The camp will break up tomorrow. Many of the officers at the camp have been directed to appear before a special board for examination to determine their fitness for promotion.

A provisional squadron of the Eleventh United States Cavalry from the Presidio of Monterey maneuvered yesterday over the Gigling reservation near Salinas, where National Guardsmen of California and Utah are camped.

A battalion parade in charge of Lieut.-Col. Jess Coleman, a San Francisco County Supervisor, was the outstanding ceremony at the camp last night. During the day Congressman Arthur M. Free, who represents this district, was entertained at the camp. At night he was the guest of honor at a banquet tendered by citizens of the Monterey peninsula.

EMBARGO ON SEED RICE

[BY A. P. NIGHT WIRE.]

WASHINGTON, July 20.—Importation of seed rice from all countries except Mexico on account of injurious plant diseases and insect pests is prohibited by an order of the Secretary of Agriculture, effective September 1. Importations from Mexico will be permitted only under strict inspection.

ANGELENO GIVES VILLA'S HISTORY

Former Mexican Says Bandit Started Career Young

Notorious Outlaw Pictured as Man of Word

Chieftain Reported to Have Led Charmed Life

Out of the maze of stories touching on the origin of Pancho Villa and his career as a bandit below the border covering more than twenty years, there is one generally credited by those who knew the notorious outlaw chieftain most intimately as being the most accurate.

Naturally a man with such a picturesque career as Villa's would be the subject of many a fanciful story. It is said that at present a great majority of the native songs and ballads sung by the peon class in Mexico are songs for which Villa's exploits furnish the theme. Many of these stories and songs attributed to Villa are of fantastic origin and endow him with almost supernatural powers.

The real story of his origin and how he dropped into his life of outlawry and thence aspired to the Presidency of Mexico was told yesterday to a Times reporter by a Los Angeles business man who lived in Mexico for about twenty years. Because he still has extensive interests below the bodrer, he desires his name to be withheld. His story is as follows:

FOUND HURT IN HILLS

Probably no American knew Francisco Villa or knew as much about his life as Dr. Carlos Husk, who was for years a physician and surgeon for the American Smelting and Refining Company in Mexico. Years ago when Villa was a fugitive from justice, during the Diaz regime, it is reported that Dr. Husk found him in the mountains with a broken thigh. Due to the fact that Dr. Husk succeeded in repairing the injury and kept the matter a profound secret from the rurales, who at that time were hunting Don Pancho, a warm friendship sprang up between them. Dr. Husk's version of Villa's history is no doubt true.

Villa was born in the Sierra Madre Mountains near the borders of the States of Durango and Chihuahua. At that time his father was a successful ranch administrator. When Villa was about 20 years of age his father was managing the ranch of a wealthy Mexican who was powerful and influential among the men in the Diaz administration. One summer this man sent his son, a young man about 20, to this ranch for a vacation. All went smoothly for a few months until one day young Villa found the visitor making love to his young sister. The visitor tried to make his getaway on a horse, but Villa wounded him with a well-directed rifle bullet. However, the injured man escaped and finally arrived in Mexico City, where for years he was invalided as the result of the wound.

VILLA TAKES TO HILLS

Villa took to the hills immediately. The boy's father brought into play all of his influence and the rurales of Northern Mexico were put on his trail.

For twenty years they followed him relentlessly. The story of this pursuit reads like a novel, and the game made Villa a veritable Robin Hood. He robbed ore trains, apparently not for the pure love of banditry. People scattered throughout the country and in small towns near his various rendezvous came to love him, and that may explain why the rurales, one of the most wonderful rural police organizations in Mexico, failed to capture him. He took care of his followers and sympathizers when they were sick and gave them delightful balles and parties when he could sandwich them in without fear of interference from the rurales. During his pursuit it is known that he even went into the capital of Chihuahua many times.

When Francisco I. Madero was in open rebellion against Diaz's government in the spring of 1911, Pancho Villa sent word to him at the Bustamentes Ranch that he would join him immediately with 400 armed and mounted followers if Madero would grant him amnesty.

From that date Pancho Villa became one of the leading factors in Mexico's recent turbulent revolutionary years.

Without doubt Villa bore a charmed life. It seems almost impossible that he had not been killed by his numerous enemies long ago.

One only had to be in his presence a moment to note his dominating eye and to feel that he was just the sort of character to handle the rag-tag revolutionary element which flocked to his standard. His discipline was extraordinary. No drunkenness was permitted in his ranks and he himself administered punishment on the bare backs of offenders with the flat side of his own sword. It was said that it was not an unusual sight to see him get out of his car in the morning at camp and walk up to a line of prisoners who had disobeyed the rules, stripped to the waist. Villa would take his sword and go right down the line beating them on the backs with it.

SLOW TO PROMISE

Numerous instances vouched for by men who came into personal contact with Villa during his revolutionary years tend to prove that he was slow to make a promise, but once a promise was made, he did everything within his power to keep it and this fact doubtless had much to do with his success. Villa's life of banditry was undoubtedly due to the fact that he was a victim of circumstances. As he came into revolutionary prominence he had a good many half-baked Socialistic ideas and posed as a champion of the poor. It would have been utterly impossible for him to have governed intelligently even a town or a county much less an entire country.

Villa met his Waterloo at Celaya when he was defeated by Obregon. He retreated to Agua Calientes and later to Torreon, in the fall of 1915, from which point he was forced again to retreat just before making his march over the mountains to Agua Prieta.

DEATH LAID TO POLITICS

Believed Agrarians Killed Pancho Villa

Former Rebel Leader Was Against Movement

Mexico City Looking for Trouble Over Death

BY JACK STARR-HUNT

[EXCLUSIVE DISPATCH]

MEXICO CITY, July 20.—The assassination of Francisco Villa, famous rebel leader and bandit chief, is now attributed to the agrarian movement. Villa was an anti-Agrarianist. First reports here said he had been slain from ambush by unidentified men; then the War Department received word that he had been killed by his own followers, the famous Red Caps, at whose head he had ravaged and pillaged Northern Mexico, until he was turned into a peaceful farmer through his defeat at the hands of Gen.—now President —Obregon.

In an extra published by El Mundo, giving the first news here of the assassination, later confirmed by the War Department, the paper relates that Villa this morning left his ranch at Canutillo, State of Durango, on horseback, accompanied by his private secretary and faithful lieutenant, Manuel Torillo, and a small group of followers. He was riding toward Parral to attend to agricultural matters on his ranch.

ATTACKED FROM AMBUSH

When nearing Parral, about 9 a.m., the party was attacked furiously by a group of men from ambush. The sudden attack took Villa and his followers entirely by surprise, and an exchange of shots followed.

Villa was among the first hit, and Torrillo and three others also were killed.

The news was flashed to Parral and caused the greatest excitement the northern part of Mexico has experienced in years. Parral was turned into an uproar. Orders were issued immediately for the pursuit of the slayers of Villa. Reports received here so far do not name them.

With Villa's death, one of the most picturesque characters of the Mexican revolution has gone. He had a notable career as a bandit chieftain and general, and finally, when he surrendered to President Obregon, retired to a peaceful and useful agricultural life at Canutillo. Villa, though often reported killed in battle, survived to find his end in the manner in which he had attacked many others.

FOUGHT WITH MADERO

Villa was first known from 1906 to 1910 as a bandit chief roaming the Durango Mountains under the name of Dorono Arango. He joined the Madero movement, the nineteenth against Porfino Diaz, and was the most powerful figure in Chihuahua, contributing greatly to the triumph of the revolt. Villa later acquired great fame as a general, and was never defeated until 1915, when Gen. Obregon attacked him at Celaya with 20,000 men.

Villa was terrible in battle. He fell upon cities unmercifully. When Villa rose against Carranza in 1914, he commanded an army of 100,000. His technical adviser was Gen. Felipe Angeles, who later was captured and executed by Carranza followers at Chihuahu. His first difference with Carranza occurred when Villa killed William Benton, a British subject, at Chihuahua in the spring of 1914. This, it was generally credited, was the reason why England never recognized Carranza.

Villa later disobeyed Carranza by attacking Zacatecas, occupied by the forces of Victoriano Huerta's government. Villa on this occasion revealed himself as especially unmerciful, even ousting nuns from their convents.

JOINS WITH ZAPATA

When Villa arrived at Mexico City in November, 1914, he made an agreement with his famous co rebel, the "Attila of the South," Emiliano Zapata, who also was assassinated, to unite forces against Carranza. Carranza at that time had received Vera Cruz, returned to him by the United States forces. Carranza then had a limited army, while the Villa-Zapata combination commanded more than 100,000 men.

However, Gen. Obregon, as the principal Carranza general, reorganized the army and brought about the eventual defeat of Villa at Celaya, where Obregon lost his right arm. Villa then became a minor revolutionary factor. He next jumped into international fame when his Redcaps, personally commanded, raided the American border town of Columbus, N. M., killing twelve Americans.

During Villa's stay in Mexico City in the spring of 1915 he committed many crimes, executing liberally his political enemies. He caused an international complication with France when he kidnaped a beautiful French woman here. This brought about the interference of the entire foreign diplomatic corps.

FINAL SURRENDER

In 1920 Villa surrendered in Coahuila to the De la Huerta government, which in turn presented him with Canutillo Hacienda, where he has since lived peacefully as an agriculturalist, still maintaining 500 of his Redcaps.

The government paid Villa about 100,000 pesos monthly for the "upkeep" of Canutillo.

Villa was always reputed to be an American hater. He once said the only American he liked was Gen. Scott, whom Villa knew personally. Villa lately declared himself an anti-Agrarianist. There is an expectation of trouble over his death.

AMERICAN COUNTESS SUES FOR DIVORCE

[BY CABLE—EXCLUSIVE DISPATCH.]

PARIS, July 20.—Countersuits for divorce have been entered here by Count and Countess De Bellissen d'Urban, the latter having been Virginia Chapman of New York. The Count formerly was administrator of the Paris, Lyons and Mediterranean railway. The Countess, who is at Rapallo with her two children, charges her husband with infidelity. He in turn asserts his wife deserted him. The couple were married in Paris in 1915.

JEFFRIES TO LECTURE ON BIBLE TRUTH

Former Champion Says He Will Not be Preacher, but Tell What He Has Learned

James J. Jeffries, former heavyweight champion of the world, is preparing to spread certain knowledge he has gained from Bible study and to advocate the unification of the white race. Mr. Jeffries was present last night at a lecture by Prof. A. F. Futterer, founder and president of the Israel Restoration Association, in the W.C.T.U. Hall.

"Mr. Jeffries and I have sat up all night studying the Bible," said Prof. Futterer during his lecture. "He was known as a great fighter and a square-shooter in the ring, so there is no telling what he will do as a battler for the right. He will not speak tonight, but he is getting prepared, and the day is coming soon."

Following the lecture Mr. Jeffries lingered to discuss certain points of the theme with Prof. Futterer and others. When asked whether he was going to go into the pulpit, Mr. Jeffries said:

"No! There are too many preachers now. I am studying and I may lecture. I am going to follow these fellows around, and I may take the boards and tell the people the truths I have mined out but I'm not going to be a preacher.

"I tell you the main cause of crime today is ignorance. Children are not brought up right. There isn't nothing modern about this 'united we stand, divided we fall' stuff. It was said away back in the days of the prophets. It is just as true today as it was then."

Prof. Futterer said that three years ago when he was about to depart for Palestine to help the Jews, Mr. Jeffries asked him to stay here and he delayed his journey. He said, however, that the time was at hand for his return to Jerusalem as that city would be the center of the united white race. John Guelph of London, Eng., was another speaker of the evening.

FOOD RIOTS IN GERMANY

(Continued from First Page)

continent much cooled off when the time arrives to take up discussion again.

The French government is fully aware that Berlin has been making repeated proposals to London, embracing first, French evacuation of the Ruhr; second, intervention of the League of Nations with Germany as a member, and third, the Reich government's willingness to give up passive resistance and bow to a long-time occupation of the Ruhr if British troops join the French and Belgians.

Optimism has been prevailing in Paris for some days, perhaps mainly because of definite word from Britain that there will be no question of future negotiations again endangering the status of the Franco-British entente.

Millerand announced at the meeting today that he had pardoned more than 4500 minor offenders, serving short sentences, in recognition of July 14, the national holiday. One of these is Andre Marty, former petty naval officer, sentenced for participation in the Black Sea mutiny during the war. Though in prison since the mutiny Marty has repeatedly been the Communists' candidate for municipal counsellor. He has been elected to this and other offices thirty-seven times, on each occasion his loss of civil rights annulling the election. These rights now are restored, though Marty loses his rank in the Navy.

REPLY IS DISPATCHED

[BY CABLE—EXCLUSIVE DISPATCH]

LONDON, July 20.—The Cabinet today put the finishing touches on the draft of the reply to the German note, and this document was handed to the ambassadors of France, Italy, Belgium and the United States this afternoon. They will be received in Paris in time for the meeting of ministers tomorrow and it is hoped that a prompt reply will be forthcoming. If France agrees to the terms of the draft it will be forwarded to Germany with the least possible delay.

Three or four documents which were before the Cabinet yesterday now have been condensed into the draft of the note itself and a covering letter in which is incorporated much explanatory memoranda by British experts. The note itself is short, but the memorandum is a lengthy document. The strictest secrecy is preserved here about the contents of the note, and the nations receiving that also have been asked to preserve secrecy.

BERLIN STANDS PAT

[BY CABLE AND ASSOCIATED PRESS.]

BERLIN, July 20.—The attitude of the German government as concerns passive resistance is "quite unchanged."

This statement was made at the Foreign Office today when it denied as unfounded, the reports that Dr. St. Hamer, the German Ambassador at London, had handed Marquis Curzon, the British Foreign Secretary, a memorandum elucidating Germany's June 7 reparations proposals, and that the Ambassador had made proposals in behalf of the German government relative to passive resistance.

Rate War Sends Dallas Gasoline Down to 11 Cents

[BY A. P. NIGHT WIRE.]

DALLAS, July 20.—Eleven cents, the lowest retail price for gasoline in Dallas in years, was reached at noon today in the thick of a local gasoline rate war, when one filling station, supplied by the Humble Oil and Refining Company, hung out the sign 11 cents.

In 1913, it was recalled this evening, a coupon price of 9 cents a gallon was posted here.

For several days, the filling station where the new cut was made today has been selling gasoline at 13 cents a gallon "in an effort to meet competition," according to the manager.

M'MILLAN IN OCEAN OF ICE

Radio Message Says Ship Has Heavy Task

Reports Gold Strike at Stag Harbor Exaggerated

Explorer's Next Move Across Hamilton Harbor

[Special wireless from MacMillan's Arctic-bound ship the Bowdoin, via American Radio Relay League, Station 1AA, Chatham, Mass.]

BY DONALD B. MACMILLAN

[EXCLUSIVE DISPATCH.]

[Copyright, 1923, by North American Newspaper Alliance.]

We are anchored here today at Grady, Labrador, after steaming through the ice all day, covering a distance of fifty miles from Boulter Rock. We left Battle Harbor Friday, July 13, although there were reports of heavy fields of ice packing against the land at Seal Island, fifty-seven miles north. These reports were not exaggerated as we later discovered whn we met an ice field driving south under the influence of a strong northeast wind. The ice extended north and east as far as the eye could reach and gave us a strenuous task to make Boulter Rock for harbor.

There we found three Newfoundland vessels awaiting a change in the weather. Their crews were all discouraged and stated they had never known worse ice conditions in Labrador.

As we left Boulter Rock we met the steamship Seal being towed with a broken shaft and the blades stripped from her propeller. We are forced to drop anchor here at Grady well outside the barbor as the latter is filled with ice which has smashed both the fishing stage and the dock.

GOLD RUSH IS ON

Yesterday we met several schooners loaded with gravel from the gold diggings at Stag Harbor. At every port we are believed to be a party engaged in the same gold rush. All visitors are quite disappointed when we tell them we are not interested, for the whole country is thoroughly aroused over the reports of gold in Labrador. I understand that steamers loaded with engineers, prospectors and supplies are rushing up from Montreal and Halifax.

It is our belief that nothing will come out of it and that many have been deceived by exaggerated reports. No harvest will be reaped except by mosquitoes and black flies. Most of the suffering adventurers will be home by the fall. We may call at Stag Harbor on the way up and give a more definite report on the situation.

We made some magnetic observations. We are reoccupying the old station of forty-two years ago. The work is being done by Richard Goddard under the direction of the Carnegie Institute of Washington. E. P. MacDonald of Chicago, my guest, has left us for home. Boys all regret his going. The ice is not as compact tonight, which encourages us to believe that we can start north again tomorrow across Hamilton Inlet, calling at Indian Harbor.

FATAL RIOTS SEQUEL TO STRIKES IN RUSSIA

[BY CABLE AND ASSOCIATED PRESS.]

WARSAW, July 20.—Rioting in which one person was killed and twenty-six were wounded followed widespread strikes on account of the increased cost of living. Quiet was restored, but there is a strong probability of a country-wide general strike, which the Communist leaders have been urging.

The trouble was most serious at Lodz, where 70,000 employees in the textile mills quit work. The Communists organized a mass meeting which the police ordered to disperse because of its asserted antigovernmental character. Armed workmen, according to the authorities, attacked the police, wounding seventeen policemen and the assistant chief. The police returned the fire, killing one of the demonstrators and wounding three.

Fighting also took place at Czestochowa. One workman was wounded by police bullets.

PROMINENT COTTON BROKER SUSPENDS

[BY A. P. NIGHT WIRE.]

NEW YORK, July 20.—Recent commitments of Frank H. Barrett, cotton factor of Augusta, Ga., and one of the leading brokers of the South, who was suspended from trading in the New York Cotton Exchange today when he notified the exchange he was unable to meet his obligations, were relatively nominal, New York cotton men said, and his failure will have little effect on the local market. Reports from Augusta to the effect that he had large loans with New York banks could not be confirmed in the banking district, where it was said his bank obligations here were small and amply secured by marketable collateral.

ESCAPES NOOSE BY VERY SLIM MARGIN

[BY A. P. DAY WIRE.]

GEORGETOWN (Tex.) July 20. Manuel Sagu, sentenced to be hanged today, escaped the noose by a narrow margin when a jury in district court here last night declared him insane. The verdict stays the execution, according to court officials, and places the condemned man in a State hospital for the insane. Sagu was convicted of the murder of S. O. Wofford, a salesman, on a Missouri, Kansas and Texas passenger train near Granger, Tex., December 10, 1920.

YANKEE STEAMER ASHORE

[BY CABLE AND ASSOCIATED PRESS.]

DOVER (Eng.) July 20.—The United States Shipping Board freight steamer Meanticut has gone ashore in a fog ten miles west of Dungeness. The steamer left Mobile June 23 for Havre, and was bound from the latter port for Antwerp. It was later refloated.

EVERY MORNING IN THE YEAR Los Angeles Times
The Times Building, First and Broadway
90c per Month DELIVERED BY CARRIER
By Mail, in Postal Zones 1 to 4, inclusive, California, Arizona, Nevada, $12.00; Monthly, $1.00. In Zone 5, including Colorado, Idaho, Montana, Oregon, Washington. Yearly, $15.60; Monthly, $1.30. In Zones 6 and 7, Mexico, Canada and Mexico. Yearly, $18.00; Monthly, $1.50.
Entered as second-class matter, Dec. 4, 1903, at the Postoffice at Los Angeles, Cal., under the act of March 3, 1879.
SATURDAY MORNING, JULY 21, 1923. VOL. XLIII.

GLACIER THRILLS HARDING

President and Party See Great Masses of Ice Break Away and Plunge Into River

[BY CABLE AND ASSOCIATED PRESS]

CORDOVA (Alaska) July 20.—Standing beside the Childs Glacier, President Harding today saw one of the grandest sights of his A quarter mile away, on the opposite shore, towered the Cliffs of Childs Glacier resplendent in their whiteness and in the delicate tints of blue and emerald.

More impressive than the glacier's colors, however, were the manifestations of its activity and mysterious power, as huge portions of it, some weighing hundreds of tons, broke away with a roar like that of heavy thunder, and plunged into the river, soon to be dissolved into water again after hundreds of years in a frozen state.

Childs Glacier is one of the largest live glaciers in Alaska—for that matter in the world—and although the members of the President's party have seen scores of glaciers, the one they beheld today excelled all others.

For nearly three quarters of an hour, the President stood in sight enthralled. Told that a shot would usually cause masses of ice to break, he ordered one of the men to fire at the glacier with a pistol. But the distance was too great. A pistol was fired at the walls of the glacier, but not much as a small piece of ice would the side of the glacier.

Just as the President was leaving, a mass of ice greater than any of the others broke away, plunging into the river, the waters ashore like a tidal

"One of the most magnificent sights to be seen in Alaska," was the way the President described the glacier as he boarded the train for the return to Cordova.

Decline of Mark Splits Germany Into Two Camps

[BY CABLE—EXCLUSIVE DISPATCH.]

BERLIN, July 20.—Germany is divided into two camps, one fighting tooth and nail to save the paper mark and the other patiently awaiting the introduction of a new mysterious coinage which would mean the end of countless hours of computing paper marks into gold valuation.

The Reichsbank still believes in marks and the administration has openly declared war against German bankers who, despite their promise, never to grant credits to speculators, have been convicted of sabotaging the Reichsbank's efforts to save the nation's currency.

The speculative banks managed to apply for 20,000,000,000,000 marks worth of foreign currency yesterday, although all the marks in circulation now total less than 18,000,000,000,000. Not a single bank offered 1 cent of foreign currency for sale.

BRIDE TRIES TO SAVE ESCAPED MURDERER

YOUNG WIFE WILL TELL HOW LIFE TERMER LIVED DURING FREEDOM

[BY A. P. NIGHT WIRE.]

GRAND RAPIDS, July 20.—Mrs. Earl Pender, bride of six months, will go back to Columbus, O., to tell the officers who want her husband to complete a life sentence for murder, how he has lived during the last year, she said today. Pender was taken into custody here yesterday while on construction work.

Pender, a bricklayer, escaped from London prison farm, subsidiary of the Ohio State penitentiary, in May, 1922. He had pleaded guilty to the charge of murder in the second degree in connection with the shooting to death of Mrs. Walter Raner on August 4, 1910. This was Pender's second escape. His first was while waiting trial. He later was recaptured in San Francisco.

TWO ARRAIGNED UNDER MANN ACT IN WYOMING

[BY A. P. DAY WIRE.]

CHEYENNE, July 20.—Joseph C. Kinney and Leslie K. Olson, accused of violation of the Mann Act in having transported a 17-year old girl from Idaho to Wyoming for immoral purposes, appeared before a United States commissioner at Kemmerer, Wyo., and pleaded not guilty, said a dispatch received by the Cheyenne Tribune today from its Kemmerer correspondent. The two were placed under bonds of $2000 each for their appearance in Federal Court at Pocatello, Idaho, in October. Louis Roberts, charged jointly with the others, has not yet been arraigned.

NEGRO SLAYER LAST MAN HANGED IN TEXAS

[BY A. P. DAY WIRE.]

TEXARKANA (Tex.) July 20.—Sol Johnson, negro slayer of G. W. Laners, white, aged storekeeper on the outskirts of Texarkana, was hanged inside the Bowie County Jail at Boston. The trap was sprung by Sheriff Jim Baker at 11:38 and thirteen minutes later the man was pronounced dead. Johnson went to the gallows unassisted and with a smile.

Johnson is the first man legally executed in Bowie county in twenty years and one of the last to pay the death penalty by hanging in Texas. After August 13 all executions will be in the electric chair at the State penitentiary at Huntsville.

AMERICAN RELIEF IN RUSSIA IS HISTORY

[BY CABLE—EXCLUSIVE DISPATCH.]

RIGA, July 20.—George McCoy, American Relief Administration courier arrived at Riga Saturday making his last trip from Moscow. Mr. McCoy was assisted by two American Relief Administration workers who are removing the Administration's records to Washington. With the arrival of these men at Riga the American Relief Administration work in Russia passes into history.

EXPLOSION BURNS MINERS

[BY A. P. DAY WIRE.]

WILKESBARRE (Pa.) July 20. Six men were burned seriously in a gas explosion this afternoon in the Avondale mine of the Glen Alden Coal Company at Nanticoke. Mine officials said that no miners were entombed by the accident.

TWO AVIATORS FALL TO DEATH WITH P

[BY A. P. DAY WIRE.]

CHANUTE FIELD (Ill.) July 20.—First Lieut. Harold M. Kinsler, Saturn, Ill., and First Lieut. Edward M. Kinney, Chicago were killed here when their airplane crashed to the ground as they were making a landing. Both men were members of the Officers' Reserve and were just finishing their flight. Lieut. McCook was killed and Lieut. Kinney was injured.

COMPLETE EVIDENCE IN FLOGGING

[BY A. P. DAY WIRE.]

LUMBERTON (N. C.) July 20. Submission of testimony in the trial of Jule Brandon, Hedgepeth and Mike Lowry, charges growing out of the flogging of two women on April 26, was completed here late today. Sinclair announced that counsel would be allowed three hours to present its case to the jury and arguments began immediately thereafter.

VALLEY MOTOR LINE RECEIVES RE

[BY A. P. DAY WIRE.]

SAN FRANCISCO, July 20. Following a rehearing of the application of the Southern Pacific Company to abandon its Shops Dunsmuir-Carr line, which operates a system of passenger trains between points in the Santa Clara Valley and Oakland, near Sunnyvale, Santa Clara County, was held today by the State Railroad Commission. A decision will be handed down later.

fresh from the factory
Fresh Tuxedo TOBACCO
now 15¢
ROLL YOUR OWN
Rio La Croix Papers
latest fiction rented
WESTLAKE
Rental Rate
Open Nights and Sundays
A Magnific
TO COMMEMO
tion of a new
Inglewood M
fornia Mausoleum
served Sunday, Ju
day, and invites yo
interesting sepulch
hours 9 A. M. and
For stateliness,
ness the new m
equal on the Pacif
windows are as ex
found in this coun
ashes are worth g
Set in the midst
acres, this buildin
with its loveliness
CALI
608 L. A. Railwa

Angeles Times

THRILLS HARDING

...y See Great Masses of Ice Break ...nd Plunge Into River

...LE AND ASSOCIATED PRESS]

...July 20.—Standing beside the Copper River ... saw one of the grandest sights of Alaska ... the opposite shore, towered the massive ice ... splendent in their whiteness and in their ... hour, the President viewed the ... sight enthralled. Told that a ... shot would usually cause ... masses of ice to break off, he ... dered one of the secret service ... men to fire at the glacier with ... pistol. But the distance was too ... great. A pistol bullet would ... the walls of that glacier about ... much as a small boy's pebble ... would the side of an elephant.

Just as the President was leaving, a mass of ice greater than ... of the others broke away from ... plunging into the river, sent ... waters ashore like a tidal wave.

"One of the most interesting sights to be seen in Alaska," ... the way the President described ... the glacier as he boarded the ... for the return to Cordova.

TWO AVIATORS FALL TO DEATH WITH PLANE

[BY A. P. DAY WIRE]

CHANUTE FIELD, RANTOUL (Ill.) July 20.—First Lieutenant Harold R. McNab ... Decatur, Ill., and First Lieutenant Edward H. Kinney of Chicago were killed here today when their airplane suddenly fell to the ground as they were making a landing. Both men were members of the Officers' Reserve Corps and were just finishing a practice flight. Lieut. McNab was the pilot and Lieut. Kinney was a passenger.

COMPLETE EVIDENCE IN FLOGGING HEARING

[BY A. P. NIGHT WIRE]

LUMBERTON (N. C.) July 20.—Submission of testimony in the trial of Jule Bright, Hedgepeth and Mike Lawson on charges growing out of the flogging of two women on April 14 was completed here late today. Solicitor Sinclair announced that each side would be allowed three and one-half hours to present its case to the jury and arguments began immediately thereafter.

VALLEY MOTOR LINE RECEIVES REHEARING

[BY A. P. DAY WIRE]

SAN FRANCISCO, July ... rehearing of the petition of the South Shore Drayage Company to operate a system of motor trucks between points throughout Santa Clara Valley and Southern ... near Sunnyvale, Santa Clara County, was held today by the Railroad Commission. A decision will be handed down later.

fresh from the factory
FRESH Tuxedo TOBACCO
now 15¢
ROLL YOUR OWN With Rizla Le Croix Papers Attached

latest fiction rented

At these neighborhood stores:
WESTLAKE:
1228 West Seventh
Bent & Prince Drug Co.
Seventh at Colonsde
J. W. Calder's
Ninth at Alvarado
Dutton Drug Co.
Ninth at Vermont
Sterling Drug Co.
WILSHIRE:
Sixth at Vermont
McCulloch Drug Co.
Sixth at Western
Dilla-Stone Drug Co.
Second at Western
Marvel Drug Co.
Hotel Ambassador
Ambassador Drug Co.
Melrose at Hollstrom
Paul Flynn Company
Larchmont at Beverly
Windsor Square Pharmacy
HOLLYWOOD:
Hollywood at Western
Western Pharmacy
Hollywood, opp. Whitley
Chinsegy Drug Co.
Sunset at Gardner's 4-4
Gardner Pharmacy
BEVERLY HILLS:
Beverly Hills Pharmacy
OCEAN PARK:
Cairns' Book Store
LONG BEACH:
Middaugh Drug Co.
Rental Rate—5c per Day
Your deposit is temporarily refunded on request.
Open Nights and Sundays.
Out-of-town readers can write books by mail. Address
Pacific Book Co.
Citizens National Bank Bldg.
Los Angeles, Cal.

...ES REPAIRED
...ll to our ... of satisfied ... We call for ... and deliver ... Phone 10... for $1.00 ... charge ... for ... material used ... in this ... $1
...INGOLD'S
... Spring St.

You Are Invited to Inspect the Completed First Half of the New Addition to
INGLEWOOD MAUSOLEUM
On Sunday, July 22

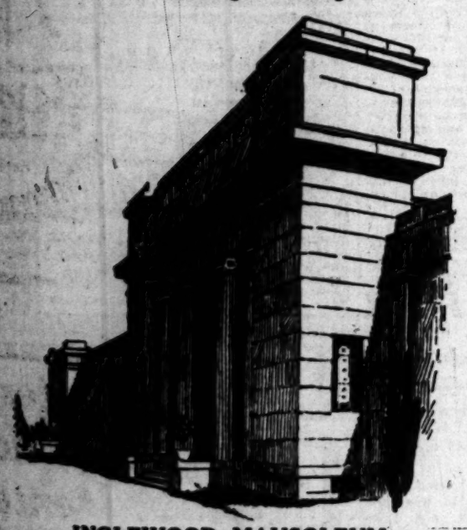

INGLEWOOD MAUSOLEUM
A Magnificent Structure Now Ready for Visitors

TO COMMEMORATE the completion of a new unit of Beautiful Inglewood Mausoleum, the California Mausoleum Company has reserved Sunday, July 22, as inspection day and invites you to visit this most beautiful sepulchre at any time between 9 A. M. and 5 P. M.

For distinctness, beauty and reverence the new mausoleum has no equal on the Pacific Coast. Its Tiffany windows are as exquisite as any to be found in this country and in themselves are worth going miles to see.

But in the midst of 320 wooded acres this building will impress you with its loveliness.

SUNDAY will mean more to you and your friends after a visit to Beautiful Inglewood Mausoleum. The sacredness of such a magnificent temple wrought in concrete, granite, marble and bronze cannot fail to impress you.

A few minutes spent here on Sunday will amply reward you for your time in making the trip. Our representative will gladly explain all details of construction and answer any questions.

Inglewood Mausoleum is located in Inglewood Park Cemetery, between Los Angeles and Inglewood on Redondo Boulevard. L. A. electric cars stop at the entrance of the cemetery.

CALIFORNIA MAUSOLEUM CO.
FRANK G. HOGAN, President
L. A. Railway Bldg., Eleventh and Broadway, Los Angeles, Cal.
Telephone Main 1534.

HEAT DRIVING PARIS TO BEER

Americans Join in Universal Shout of Boulevards For Foamy Glass

[BY CABLE—EXCLUSIVE DISPATCH]

PARIS, July 20.—France is indulging in an orgy of beer drinking. It is on account of the heat wave, which is keeping the mercury well above the 90-mark.

Despite the fact that the railway stations are jammed with week-enders seeking relief, Paris is still filled with American tourists. They, with the volatile French, yesterday drank 6,000,000 glasses of ice-cold beer. "Garcon, a beer," is the cry of the hour.

it was said by air mail officials, and could not be replaced at any point west of the Mississippi River.

In his report to the air service at Washington, Lieut. Maughan, who was advised today that he should return to McCook Field for instructions, asserted that just before the termination of the flight he was losing a quart of water each minute, while the oil was pouring out at a rate of about two gallons an hour.

He expects to be in Rock Springs for several days, possibly a week, awaiting the decision of Washington officials to send either a new motor to be installed in the plane or have the aviator return to McCook Field by other means.

Lieut. Maughan said tonight he was surprised to read newspaper accounts that he was "sick" or "nearly semiconscious" as the result of escaping oil fumes when he landed at Cheyenne, Wyo., yesterday.

"This is the first I knew about that," the lieutenant said smilingly, after glancing at a newspaper.

The aviator explained that it had been his prearranged policy to lie down and rest at each of the intermediate terminals established for the flight while his mechanics refueled or did repair work on the plane.

After making his landing at Rock Springs yesterday the lieutenant asserted he asked his mechanics for their views on whether the flight could be resumed, and when they backed up his judgment, believing the plane was hopelessly out of commission for the present, he definitely abandoned the flight, the second he had attempted within ten days.

REFUSE NEW ATTEMPT

[BY A. P. NIGHT WIRE]

WASHINGTON, July 20.—While Army Air Service officials authorized an announcement early today that Lieut. Russell L. Maughan would not be granted permission to make a third attempt this year at a daylight-to-dark transcontinental flight, later developments indicated that a final decision would await the arrival here on Monday of Maj.-Gen. Patrick, chief of the Air Service.

It was evident that officials here were not inclined to think that there was much chance of success for a third attempt. Some, however, seemed to favor making the effort, and, in view of all the circumstances, it was considered likely that a conference between Gen. Patrick and his officers and recommendations by Gen. Patrick to Secretary Weeks might precede final action.

HEIR TO THRONE CALLS ON POET

Prince of Wales Has Sincere Chat With Thomas Hardy

Popular Guest Hesitates to Leave Humble Home

Elderly Writer is Impressed With Visitors

BY PERCY NOEL

[BY CABLE—EXCLUSIVE DISPATCH]

[Copyright, 1923, Public Ledger.]

DORCHESTER, July 20.—Thomas Hardy, the venerable and great novelist-poet of Great Britain, is a man of simple tastes. Persistently he has refused titles and honors which his fame has earned—all but the order of merit which he could not reject. For a long time his delight has been to live, simply and peacefully, writing in the district where he was born eighty-three years ago.

Today the most popular man in England, a grandson of King Edward whom Hardy knew, came to break bread with him in his humble home on a Dorsetshire hilltop.

LINGERS ON DOORSTEP

The Prince of Wales lingered wistfully on Hardy's doorstep. He did not want to leave and the elderly writer wished him to stay.

"I don't know that boy," Hardy had told me before lunch when some one asked him if today was to be his first meeting with the young Prince.

There was similar unconventionality about the time the two spent together. After speeches in the little, but beautifully picturesque old Dorchester town, the Prince and the writer motored to the latter's home, which is called Maxgate. It is situated in the center of estates which are the property of the Prince of Wales, the tenants of which the Prince was to greet briefly later in the day at the different manor houses where his stewards reside.

Maxgate, almost hidden from the road by trees, is a small stone house designed by Hardy. No electric light wires or gas pipes have ever transgressed the threshold and it was only lately that water pipes were admitted.

The boyish prince and the fatherly poet crossed the threshold together to be met by Mrs. Hardy in a long living room waist-deep with book shelves with its plain walls hung with portraits, including one of Hardy himself.

SITS AT HARDY'S RIGHT

In a smaller room beyond the Prince took his seat at the author's right at a simply-laid oblong table with Mrs. Hardy and four of the Prince's personal suite.

It could not have been arranged more intimately. At it was, the conversation was almost wholly between Hardy and the Prince in which things of countryside and perhaps more intimate matters were discussed with the sincerity and daring devotion to truth of Hardy's lonely and independent mind. No wonder if England's Prince Charming hesitated when his perfunctory appointments called him to leave the man who has moved and delighted millions.

And Hardy, one asks—will his still active intellectual force leave to posterity some impression of the young man whose personality has charmed millions?

THIEF AIDED BY TRAINED DOG

Berlin Man Borrows Bicycles To Chase Animal and Fails to Return

[BY CABLE—EXCLUSIVE DISPATCH]

BERLIN, July 20.—An intelligent shepherd dog, trained to run away from her master, always keeping half a block ahead of him in wild chases through the streets of Berlin, recently aided in the theft of seventeen bicycles.

According to the stories told in court it always happened the same way. A fine shepherd dog, with muzzle and trailing leather leash, would run past. Vainly trying to overtake her would come a man, coatless, hatless and out of breath.

"Won't you lend me your bike so I can catch my dog?" he would call to a passing cyclist.

Whenever his request was granted he would hastily mount and ride out of sight around the next corner in full chase. Seventeen times it worked. Then the swindler—Fritz Pichau—appealed to a man who had seen him borrow a bicycle once before. As a result Pichau was sentenced to three years in jail.

Many Killed as Japan is Swept by Heavy Rains

[BY CABLE—EXCLUSIVE DISPATCH]

TOKIO, July 20.—Rains have done extensive damage in Central and Northern Japan. There were heavy floods and earthslides and two losses of life.

The village of Suhara Mura, near Nagoya, was buried and seventy killed. A railroad cut in the same neighborhood was buried with eighty Korean laborers. Over a wide area north of Tokio there was a crop loss of 25 per cent. Yesterday was hot and clear and the rainy season is apparently at an end.

STEAMER BUFORD IS ON WAY TO ALASKA

PARTY OF BUSINESS MEN ON BOARD WILL FOLLOW HARDING ROUTE

[BY A. P. DAY WIRE]

SAN FRANCISCO, July 20.—A group of 105 representatives of the San Francisco Chamber of Commerce and business interests of Boston, Mass., left on the historic steamer Buford for Alaska today to aid in the consolidation of the trade and other advantages developed by the visit of President Harding and party to the Territory. The party will go over a considerable portion of the route followed by President Harding.

Excursions over the old gold trails of the romantic Alaska of a quarter of a century ago, a whale hunt and a visit to the active volcano of Bogoslof will be some of the diversions of the trip.

The party will first visit Prince Rupert. The next stop will be Ketchikan, whence the route will lead through the Wrangell Narrows and on to Taku Glacier. Juneau will be the next stop and the party will then proceed to Skagway, where there will be a side trip over the White Pass-Yukon Railway to White Horse, the upper Skagway region and the Klondike.

From Skagway the excursionists will pass through the Lynn Canal across Chatham Sound to the trading post of Sitka. They will then cross the Gulf of Alaska to Cordova and, after studying the Copper River district, will proceed across Prince William Sound to Seward. From this point a visit will be made over the government railroad to Anchorage.

Kodiak and Cold Bay, by way of the Shelikof Straits, and the sea lion rookeries along the Alaska Peninsula will be the next points visited. Dutch Harbor and Unalaska in the Aleutians follow, and fishing will be indulged in at the codfish banks. Bogoslof volcano will next be visited and another stop will be made at the Pribriloff seal and bird rookeries.

Leaving the Alaska region, the party will touch at Cape Chaplain and Anadir, Siberia. Returning, a stop will be made at St. Lawrence Island and Nome. The course is then northward through the Bering Straits and into the Artic Ocean and the ice pack. It is here that the whale hunt will be conducted by members of the Buford's crew.

East Cape, Siberia, Nome, St. Michael, Akutan Island and Seattle will be the homeward ports of call. The excursionists are scheduled to arrive in San Francisco, August 29.

SESSION DISCUSSES STEREOTYPER NEED

[BY A. P. DAY WIRE]

OMAHA (Neb.) July 20.—Means of overcoming shortage of men in the stereotypers' and electrotypers' crafts were discussed in executive session by delegates attending the annual convention of the International Stereotypers' and Electrotypers' Union of North America here today. James J. Freel of Caldwell, N. J., international president, said that delegates hoped to find a solution before adjournment, scheduled for tomorrow.

CANADA TAKES PRISONER

[BY A. P. NIGHT WIRE]

SAN FRANCISCO, July 20.—Sidney E. Murrill, who is wanted in London, Ont., in connection with a bank hold-up and murder there, was handed over to Canadian authorities by the San Francisco police today. Murrell was arrested in Susanville two months ago.

LECTURE

"My One-Acre Farm," by Charles Weeks, in Symphony Hall, 232 S. Hill street, Los Angeles, every Wednesday evening, 8 p.m.—[Advertisement.

PARTY LEADERS DISCUSS SMITH

Democrat Chieftains Gather at French Lick

Candidacy of Governor of New York Favored

Underwood and Ford Come in for Consideration

[EXCLUSIVE DISPATCH.]

FRENCH LICK (Ind.) July 20.—The candidacy of Gov. Smith of New York for the Democratic nomination for President was discussed at a conference here yesterday by Charles F. Murphy, Tammany leader; George E. Brennan, Democrat chief of Chicago, and Thomas Taggart, leader of the Democratic forces of Indiana. While Mr. Brennan is in favor of holding the Democratic National Convention in Chicago, he is not opposed to New York City.

Mr. Taggart said New York City would be an ideal place for the convention, but of course other cities will have to be considered.

The time and place of the convention will be decided at a meeting of the Democratic National Committee in Washington January next.

The political leaders feel that if the Democratic National Committee can be induced to name New York for the convention this would be the first step toward a Tammany controlled meeting making Smith a hot favorite for the nomination.

However, they do not discount the strength of Senator Underwood of Alabama or of Henry Ford as Presidential timber.

Murphy, Taggart and Brennan realize there is a growing sentiment for Ford and Underwood throughout the country.

Underwood is looked upon here as the most formidable opponent of Gov. Smith for the nomination. Taggart, while not averse to "Al," wants Senator-elect Ralston of Indiana on the Presidential ticket even if only as a Vice-Presidential candidate.

Brennan is an out and out Smith backer. Unless well-laid plans fail Brennan and his delegates from Illinois will vote for Smith on the first ballot, there being no favorite son on the program for that State.

SCHOOL BONDS PLANNED

[EXCLUSIVE DISPATCH.]

MIAMI (Ariz.) July 20.—An additional bond issue of $50,000 is to be authorized by the school district to pay the cost of three school buildings now under construction.

TUCSON BACKS PRESENT RATE

Other Arizona Cities Seek Rail Tariff Revision

McAdoo Boom Launched With Committee Named

Legality of Recent Highway Bill Questioned

[EXCLUSIVE DISPATCH.]

PHOENIX, July 20.—At a hearing here of intrastate freight-rate complaints conducted by the State Corporation Commission, the high lights lay in an effort made by the complainants to have the Arizona Eastern railway system adjudged a portion of the Southern Pacific system and in consideration of a motion made by Pat Nathan, representing the Tucson Chamber of Commerce, for dismissal of the entire proceedings.

Tucson appears well satisfied with the rates she has to and from Arizona points, though her unexpected action may be based also upon the fact that railroading is one of Tucson's major industries. The Tucson organization is said to be the only one in Arizona not in favor of a revision of the freight tariffs. It was shown that Tucson enjoyed a freight rate to Casa Grande 6.15 cents less than that from Phoenix, though the haul from Tucson is sixty-five miles and from Phoenix fifty-six miles.

Figures presented showed that Los Angeles has a large advantage over Phoenix on freight shipments to points within this State, though the distance from Phoenix is much less.

RATES QUOTED

It was contended that the Southern Pacific is still exacting an arbitrary surcharge on intrastate shipments from Maricopa to Phoenix, over the Arizona Eastern, though this charge, by order of the Interstate Commerce commission, has been discontinued on interstate shipments. The rate from Los Angeles to Yuma is $1.41, for 251 miles, while from Tucson to Yuma, the same distance, $1.70½ is demanded. Contention was made that while Arizona has 135 people per rail mile and Nevada has only thirty-three, freight rates in this State are 30 per cent higher than in Nevada.

Among those present were traffic officers and attorneys for the Southern Pacific, Arizona Eastern, El Paso and Southwestern, Santa Fe and a number of local roads, while a large number of commercial bodies and agricultural and shipping associations had representatives.

The McAdoo boom has been launched in Arizona, with organization of a tentative central committee, headed by John L. Irwin, register of the Phoenix Land Office during the Wilson administration. The secretary is H. S. McCluskey, private secretary to Gov. Hunt, who also is for the Los Angeles man, and the treasurer is State Treasurer Richard Ramsey. Resolutions drawn up by McCluskey, former Atty.-Gen. Wiley E. Jones and former State Engineer Lamar Cobb, give Mr. McAdoo very high recommendation—for vision, foresight and courage, organizing genius, business success and broad statesmanship, with especial mention of the manner in which he handled the railroads, "when many thousands of skilled railway employees had answered the call of their country and put on the uniform."

The main feature of the first meeting was the starting of plans under which "McAdoo for President" clubs are to be organized in all parts of the State. The incipient boom has been received in labor circles with a degree of enthusiasm. Conservative Democrats show little interest.

NEW ACTION POSSIBLE

Around the Capitol belief is expressed that the highway bill itself will be declared invalid in the course of court investigation into the legality of Gov. Hunt's veto of the sections levying a 3-cent tax on gasoline and a mileage tax on automobile passenger and freight lines. Attorneys express belief that the Governor's action is not likely to be sustained, but point to the fact that the entire bill was a thing of patches and tatters when it the executive offices, lacking much of being a clean copy of engrossment, as is required by law. If this is determined in the courts, the highway situation undoubtedly will be threshed over again in a fall legislative session, which may consider the Colorado pact, also.

GERMAN HERO ASKS FOR SEVEN PARDONS

[BY CABLE—EXCLUSIVE DISPATCH.]

BERLIN, July 20.—Innkeeper Max Fladt at Kehl saved two French soldiers yesterday at the peril of his own life when they were near drowning in the Rhine. Gen. Michael expressed thanks in the name of the French army and asked Herr Fladt to express one wish as a reward. Herr Fladt asked that seven Germans condemned to die in the Ruhr District be pardoned. Applications have been forwarded to Coblenz by Gen. Michael.

INCREASE FOR RAIL MEN

[BY A. P. NIGHT WIRE.]

CINCINNATI, July 20.—Wage increases of from 1 to 3 cents an hour for shopcraft employees of the Southern Railway have been authorized as the result of conferences in Washington, it was stated at the general manager's office of the road here today.

Your Nickel now buys a BIGGER Cherinut
Pick one up at any candy counter—

Happy Moving

is moving via Lyon. It saves your time, your money and your patience. The Lyon man takes care of every detail. Their quickness saves you both time and money, and you're relieved of all details.

LYON
FIREPROOF STORAGE CO.
1950 So. Vermont

New Stomachs For Old
Eat What You Like and Be Happy
F. E. CHAMBERLAIN, New Zealand Herbalist, 310 W. 10th St.
Hours: 9 to 5; Saturday, 9 to 1 p.m.
Twenty-seven years in Los Angeles.

OPEN SATURDAY NIGHTS TILL 10 O'CLOCK

"DRUGS—SUNDRIES—&TOILET ARTICLES"
50,000 STOCK DAMAGED BY SMOKE

The last of this mammoth drug stock to be placed upon our shelves, and affords a real opportunity for you to save. Drugs, patent medicines of all kinds. Toilet articles, etc., etc. The majority of it marked at actual cost. You are sure to find just what you want.

LUX 2000 packages. Limit 4 to a customer. While it lasts ..... 4 Pkgs. 25c

Best for Less

PATENT MEDICINES

Mexican Oil — An excellent remedy for aches and pains. Regular 35c bottle.. 16c

Fever Thermometer, regular $1.50 ..... 98c
Sal. Hepatica, reg. 30c .. 15c
Bromo-Seltzer, reg. 30c. 15c
Bee's Laxative, reg. 25c. 19c
Foley's Honey and Tar Compound, reg. 25c ... 19c
Dr. King's New Discovery, reg. 50c 49c
Chamberlain's Cough Remedy, reg. 25c 17c
Dr. Drake's Glessco, reg. 50c 34c
Bexall Cherry Bark Cough Syrup 22c
McClaren's Mustard Cerate, reg. 25c 17c
Carosseptic Antiseptic Tablets, reg. 50c 39c
Dr. Miles' Nervine, reg. $1 ..... 69c
Dr. Miles' Heart Treatment, reg. $1 ..... 79c
Mother's Friend, reg. $1.25 ..... 75c
Dr. Pierce's Favorite Prescription, reg. $1 ..... 87c
Fletcher's Castoria, reg. 40c 29c
California Syrup of Figs, reg. 60c 34c
Allenbru Rheumatism Remedy, reg. $1.50 ..... 90c
Maltine, reg. $1.50 ... $1.05
Agar, reg. 85c 54c
Dr. Sloan's Liniment, reg. 70c 49c
Dr. Caldwell's Syrup of Pepsin, reg. 60c 48c
Hamlin's Wizard Oil, reg. 70c 45c
Dr. Harter's Iron Tonic, reg. $1.30 ..... 79c
Milks Emulsion, regular 60c 49c
Bexall Milk of Magnesia, reg. 25c 12c
Kellogg's Tasteless Castor Oil, reg. 50c 39c
Bexall Beef, Iron and Wine Tonic, reg. $1 ..... 59c
Waterbury's Compound, reg. $1 ..... 65c

VITAMINE YEAST TABLETS 25c
Genuine Nyzated Brand Reg. 61 bottle

COUGH DROPS 2 PACKAGES FOR 5c

Men's Khaki Pants
500 pairs men's best quality khaki pants. Expert workmanship, fine tailoring throughout. Made to sell for about $2.50 per pair. Specially priced
$1.65 Pr.

Lura Liquid Henna Shampoo.. Reg. $1.00 Bottle 39c
Coty's L'Origan Face Powder ... All shades—reg. $1.00 box 65c
Household Rubber Gloves ..... Sells for 75c regularly 39c
Maximum Hot Water Bottles .. Made of red rubber; sell for $1 85c

Breeches
"BASS" brand. Extra heavy khaki cloth. Double stitched, reinforced throughout. With wing side pockets and button hip pockets. Lace leg. A real value at
$2.45 pr.

Tents and Outing Supplies

7x10 White Wall Tent $12.95
Made of best quality 10-ounce white canvas. Expert workmanship throughout. Reg. $15 tent.

Our Price Includes Poles, Rope and Stakes

7x7 10-oz. white wall tent $10.95
8x10 10-oz. white wall tent 14.30
10x12 10-oz. white wall tent 18.35
10x14 10-oz. white wall tent 21.50
12x14 10-oz. white wall tent 25.50
12x16 10-oz. white wall tent 27.85
14x16 10-oz. white wall tent 31.85
16x20 10-oz. white wall tent 48.45

Moleskin Breeches
"BASS" brand. Full cut with reinforced knee. Has button leg. Special $3.95

Gabardine Breeches
Very good quality material. Expert tailoring. Sell regular for $5.00 ..... $3.95

Khaki Poplin Shirts
Here's a real shirt value. Made of genuine khaki poplin, full cut, 2 pockets, button-down collar. Sells regularly for about $2.50. Our special price $1.65

"Big Yank" Shirts
Made in blue and gray chambray. Also black sateen. Shirts are Jumbo cut, double-stitched throughout. Two large flap pockets. The "BIG YANK" name your guarantee of service 95c

U. S. Army and Balbriggan Drawers — Shirts Our price, per garment ... 55c

NEW U. S. ARMY

Wool Spiral and Canvas Leggings
45c pr.

Men's Hiking Boots
Made of best quality oil-tanned leather. Chocolate color. Has moccasin toe. Goodyear welt, chrome sole.
6" top. $6.95
12" top. $8.95
16" top. $9.95
These boots are built for service

All Sizes

Stop Here and Shop. You Will Save

BROADWAY ARMY BASS SALES STORE
320 So. BROADWAY.

EVERY DAY IS BARGAIN DAY

READ
SAVE
Don't Miss These Specials

SATURDAY MORNING SPECIALS
8 to 11:30 Only

BACON — 8-ounce can of best quality sliced breakfast bacon. Packed by Libby, McNeil & Libby. Per can ..... 19c (Basement)

RAZORS — Ever-Ready razor. Comes in khaki kit, complete with 5 blades. Reg. $1.00 value. 39c (Sporting Goods Dept.)

SILVERWARE — Genuine Wm. A. Rogers nickel silver knives and spoons. Cost about $3.00 per dozen wholesale. Per piece ... 10c (Basement)

CLOCKS — The "America," made by Westclox. This clock sells for $1.00 regular. Special ... 85c (Sporting Goods Dept.)

UNION SUITS — Light weight ribbed, short sleeve, ankle length, union suit. Regular $1.25 value ... 89c (Main Floor)

BREECHES — Genuine U. S. Army new khaki breeches. Special ..... $1.00 (Main Floor)

SPOTLIGHTS — "Silverbeam." Regular $4.50 light. Black enamel with nickel trim. While 80 last ..... $1.95 (Basement)

Ladies' Outing Suit — Consists of coat and choice of knickers or breeches. Made of best quality khaki drill (Rear Balcony) ... $3.45

BLANKETS — Genuine U. S. army O. D. wool blankets. Reclaimed. Buy one for $3.95. Get another for $1.00

ROMPERS — Fine assortment of children's rompers. Checks and plain patterns. Regular $1.45 value. Special ..... 95c (Second Floor)

SILK STRIPED VOILES — Thousands of yards; light and dark colors, in a number of patterns. Special, 3 yds. $1.00

NECKTIES — Men's novelty silk and wool neckties. Regular $1.00 value. Special 49c

Bull Durham smoking tobacco. Special ..... 3 Bags 10c

Suburban and Neighborhood Theaters

WEST COAST THEATERS, INC.

SAN LUIS OBISPO

ELMO
Sat.—Milton Sills in "What a Wife Learned"; Sun.—Mr. and Mrs. Carter De Haven in "The Girl in the Taxi"; Mon., Tues.—Alice Lake in "The Spider and the Rose"

EL MONTEREY
Sat.—Neal Hart in "Butterfly Range"; Sun.—Earle Williams in "You Never Know"; Mon., Tues.—Milton Sills and Alice Lake in "Chicago Sal"

ALHAMBRA

ALHAMBRA
Sat.—Charles Ray in "Alias Julius Caesar"; Sun., Mon., Tues.—Richard Barthelmess and Dorothy Gish in "The Bright Shawl."

ANAHEIM

CALIFORNIA
Sat.—Madge Bellamy and Cullen Landis in "The Soul of the Beast"; Sun., Mon.—J. Warren Kerrigan and Sylvia Breamer in "The Girl of the Golden West"; Tues.—Elliott Dexter and May McAvoy in "Only 38"

FAIRYLAND
Sat.—Pete Morrison in "The Better Man Wins"; Sun., Mon.—Buck Jones in "The Fast Light Ranger"; Tues.—George Chesebro in "For Love of Service"

SANTA BARBARA

CALIFORNIA
Sat.—"Main Street" from the Novel by Sinclair Lewis; Sun., Mon., Tues.—"Drums" from the Novel by Chas. G. Norris

PALACE
Sat.—Special Program of Short Subjects; Sun., Mon., Tues.—"The Scarlet Letter"

MISSION
Sat.—William Russell in "Boston Blackie" and Vaudeville; Sun., Mon., Tues.—Lon Chaney and Hope Hampton, E. K. Lincoln in "The Light in the Dark"

POMONA

BELVEDERE
Sat.—Dorothy Phillips in "The White Frontier"; Sun., Mon.—Douglas MacLean in "The Man of Action"; Tues.—Anita Stewart in "A Question of Honor"

AMERICAN
Sat.—Ray Stewart in "Burning Words"; Sun., Mon.—Agnes Ayres in "The Heart Raider"

SAN DIEGO

CALIFORNIA
Sat.—"Trailing African Wild Animals"; Sun., Mon.—Robert Edeson in "Any Night"; Tues.—D. W. Griffith's "War Down East"

KINEMA
Sat.—Norma Talmadge in "The Voice From the Minaret"; Sun., Mon., Tues.—Marion Davies in "When Knighthood Was in Flower"

PLAZA
Sat.—Charles Ray in "The Girl I Loved"

RIALTO
Sat.—Ralph Lewis in "Westbound Limited"

RIVERSIDE

MISSION
Sat.—"Wonders of the Sea"

LONG BEACH

LIBERTY
Sat.—Douglas Fairbanks in "Robin Hood"; Sun.—Booth Tarkington "Penrod and Sam"

HOLLYWOOD

HOLLYWOOD 6760 Hollywood Boulevard
Sat.—Norma Talmadge in "Within the Law"; Sun., Mon., Tues.—Jackie Coogan in "Daddy"

RIVOLI 4813 South Western
Sat.—Gladys Walton in "Crossed Wires" and Vaudeville; Sun., Mon., Tues.—Norma Talmadge in "Within the Law"

CRESCENT 4799 South Western
Sat.—Dorothy Dalton in "The Law of the Lawless"; Sun., Mon., Tues.—Jack Holt in "The Tiger's Claw"

APOLLO 6646 Hollywood Boulevard
Sat.—Florence Vidor in "Alias Adams"; Sun., Mon.—Justin Cooper in "Daddy"; Tues.—Estelle Taylor in "Thorns and Orange Blossoms"

WILSHIRE 521 South Western
Sat.—Anita Stewart in "Sun 0' the Sun"; Sun., Mon., Tues.—Norma Talmadge in "Within the Law"

GRANADA 7425 Sunset Boulevard
Sat.—Milton Sills in "The Isle of Lost Ships"; Sun., Mon.—Florence Vidor in "Alias Adams"; Tues.—Ed (Neil) Gibson in "Single Handed" and Vaudeville

PARAMOUNT 6230 South Western Boulevard
Sat.—Frank Mayo in "The First Degree"; Sun., Mon.—Richard Dix and Betty Compson in "The Woman with Four Faces"; Tues.—Milton Sills and Marguerite de la Motte in "What a Wife Learned"

LOS ANGELES

ALHAMBRA 731 South Hill Street
Sat., Sat.—Lionel Barrymore in "Enemies of Women"

ROSEBUD 1940 Central Avenue
Sat.—Katherine MacDonald and Bryant Washburn in "The Woman Conquers"; Sun., Mon.—Barbara La Marr and Gaston Glass in "The Hero"; Tues.—Colleen Moore in "The 9th Commandment"

SHAMROCK 603 S. Hill Street
Sat.—Viola Dana in "Seeing's Believing"; Sun.—Marshall Neilan's "Minnie" with Leatrice Joy; Mon., Tues.—Richard Barthelmess in "Sonny"

STRAND 4411 Manchester Avenue
Sat.—Barbara La Marr and Gaston Glass in "The Hero"; Sun., Mon.—Milton Sills and Marguerite De La Motte in "What a Wife Learned"; Tues.—Millard Harris in "Habit"

OPTIC 532 South Main Street
Sat.—Tom Mix in "Three Jumps Ahead"; Sun., Mon., Tues.—William Russell in "Good-bye Girls"

CASINO
Sat., Sun.—Madge Bellamy and Cullen Landis in "The Soul of the Beast"

REGENT 448 South Main Street
Sat.—Fritzi Ridgway in "Trifling with Honor"; Sun., Mon., Tues.—Lon Chaney in "While Paris Sleeps"

LIBERTY 206 South Main Street
Sat., Sun.—Special Program of Short Subjects; Mon., Tues.—Ray Gardner in "The Mail Bandit"

LYCEUM 227 South Spring Street
Sat., Sun.—Ethel Clayton in "Can a Woman Love Twice"

GRAND 110 South Main Street
Sat., Sun.—Universal Special "Hunting Big Game in Africa"; Mon., Tues.—Fritzi Ridgway in "Trifling With Honor"

CAPITOL 836 South Spring Street
Sat.—Mary Miles Minter in "The Trail of the Lonesome Pine"; Sun., Mon., Tues.—"Main Street" from the novel by Sinclair Lewis

UNITED THEATERS

LOS ANGELES

UNITED ARLINGTON 2426 W. Washington St.
Tonight—"Gimme"; Sun. & Mon.—"Dollar Devils"; Tues. & Wed.—"The Prisoner"

UNITED COLONIAL 5421 S. Vermont, Los Angeles
Tonight—"The Way of a Woman"; Sun. & Mon.—"Go-Getter"; Tues. & Wed.—"Alice Adams"

ANAHEIM

UNITED 300 E. Center, Anaheim, Cal.
Tonight—"Little Eva Ascends"; Sun., Mon. & Tues.—Vaudeville (Morris-Chick Players) "Eternal Magdalene"; Wed.—"Vanity Fair"

ALHAMBRA

UNITED 102 E. Main St., Alhambra, Cal.
Tonight—"Critical Age"; Sun., Mon. & Tues.—"The Girl Who Came Back"; Wed.—"Tents of Allah"

EAGLE ROCK

UNITED 2053 Central Ave., Eagle Rock, Cal.
Tonight—"Connecticut Yankee"; Sun. & Mon.—"Battle of Silk"; Tues. & Wed.—"His Majesty the American"

AVALON

UNITED STRAND Avalon
Catalina Island, Cal.
Tonight—"Down to the Sea in Ships"; Sun. & Mon.—"Trail of the Lonesome Pine"; Tues.—"White Paris Sleeps"; Wed.—"The Love Letter"

T. D. & L. THEATERS

PASADENA

RAYMOND
Last Day—"Enemies of Women"; Starting Tomorrow—"Divorce"

STRAND
Last Day—Richard Barthelmess in "The Bright Shawl"; Starting Tomorrow—"The Love Pirate"

FLORENCE
Dorothy Phillips in "The White Frontier"; Starting Tomorrow—"A Gentleman of Leisure" with Jack Holt

PASADENA
Today and Tomorrow—"Her Accidental Husband" and Vaudeville; Starting Monday—"Slippy McGee" with Colleen Moore and Wheeler Oakman

GLENDALE

T. D. & L.
Last Day—"Pearls and Pain"; Starting Tomorrow—Richard Barthelmess and Dorothy Gish in "The Bright Shawl"

HUNTINGTON PARK

HUNTINGTON
Last Day—"Pearls and Pain"; Starting Tomorrow—"The Jagged Edge" and Vaudeville

TAFT

HIPPODROME
Last Day—Hoot Gibson in "Shooting for Love"; Starting Tomorrow—Dale Daniels in "The Exciters"

LOS ANGELES

DE LUXE 656 South Alvarado
Last Day—"A Self Made Wife"; Starting Tomorrow—Norma Talmadge in "Within the Law"

ALVARADO 710 South Alvarado
Last Day—"The Spider and the Rose" and Vaudeville; Starting Tomorrow—"The Woman With Four Faces" with Betty Compson

ROOSEVELT 930 and Vermont
Last Day—"Brass"; Starting Tomorrow—"Jack Holt in "The Tiger's Claw"

THEATORIUM 6324 Sunset Boulevard
Last Day—"What a Wife Learned"; Starting Tomorrow—Dorothy Dalton in "The Law of the Lawless" and Vaudeville

WEST COAST THEATERS, INC. continued.

MOON 823 So. Main Street
Sat.—Viola Dana in "Love in the Dark"; Sun., Mon., Tues.—T. Roy Barnes in "The Go-Getter"

VICTORIA 2570 W. Pico
Sat.—Dorothy Dalton in "The Law of the Lawless"; Sun., Mon.—Eleanor Boardman and Richard Dix in "Souls for Sale"; Tues.—Norma Talmadge in "Within the Law"

TEMPLE 10th and Vermont
Sat.—Estelle Taylor in "Thorns and Orange Blossoms" and Vaudeville tryouts; Sun., Mon.—"Main Street"; Tues.—William Farnum in "Brass Commandments" and Vaudeville

TIVOLI 4210 Central Avenue
Sat.—"The Man From Glengarry" from the novel by Ralph Connor; Sun., Mon.—Norma Talmadge in "Within the Law"; Tues.—Johnny Hines in "Luck"

CIRCLE 6013 Manchester Avenue
Sat.—Elliott Dexter in "An Old Sweetheart of Mine"; Sun., Mon.—Florence Vidor in "Alias Adams"; Tues.—T. Roy Barnes in "The Go-Getter"

RED MILL 3217 Whittier Blvd. City
Sat.—"Bulldog Drummond"; Sun., Mon.—Eleanor Boardman and Richard Dix in "Souls for Sale"; Tues.—Colleen Moore in "The 9th Commandment"

HERMOSA BEACH

METROPOLITAN
Sat., Sun.—Claire Windsor in "The Little Church Around the Corner"; Mon., Tues.—Elliott Dexter in "Broadway Gold"

VENICE

CALIFORNIA
Sat.—Monte Blue and Mary Alden in "Tents of Allah"; Sun., Mon., Tues.—Jane Novak and John Bowers in "Divorce"

NEPTUNE
Sat.—Herbert Rawlinson in "Fools and Riches"; Sun., Mon., Tues.—Cullen Landis and Wanda Hawley in "Masters of Men"

OCEAN PARK

DOME
Sat.—"Wonders of the Sea" and Vaudeville; Sun., Mon., Tues.—Alfred Lunt in "The Rapped Edge" and Vaudeville

REDONDO

CAPITOL
Sat.—Miriam Cooper in "The Girl Who Came Back" and Vaudeville; Sun., Mon., Tues.—Richard Barthelmess and Dorothy Gish in "The Bright Shawl"

ART
Sat., Sun.—Ralph Lewis in "Westbound Limited"; Mon., Tues.—Ethel Clayton in "Can a Woman Love Twice"

SANTA ANA

YOST
Today—"The Girl of the Golden West"; Sat.—"The Grittiest Age" and Vaudeville; Sun., Tues.—Vaudeville Road Show and "The Last Moment"

WEST-END
Today—Lois Wilson in "Only 38"; Sun., Mon., Tues.—Dale Daniels in "The Exciters"

TEMPLE
Today & Tomorrow—"HERO"

MONROVIA

COLONIAL
Dalton Lundy in "Son of the Desert"; Sun., Mon.—D. W. Griffith's "Orphans of the Storm"; Tues.—"Children of Jazz"

HAWTHORNE

HAWTHORNE
THE CREAM OF PICTURES SHOWN EVERY NIGHT

WATTS

YEAGER Today—
Herbert Rawlinson in "The Scarlet Car"; Sun., Mon.—"The Soul of the Beast"; Tues.—Thomas Meighan in "The Ne'er-Do-Well"

COMPTON

CALIFORNIA
Today—
Hoot Gibson in "Single Handed" and Comedy, "The American Plan"

SOUTH PASADENA

COLONIAL
WE SHOW THE BIG ONES

BELL

MAYBELL
Today—"The Footlight Rapper" and Vaudeville; Mon., Tues.—Douglas Fairbanks in "Robin Hood"

ONTARIO

CALIFORNIA
Today—
Wm. Russell in "Boston Blackie"; Sun., Mon., Tues.—"Main Street"

UPLAND

COLONIAL
Today—
Tom Mix in "Do and Dare"

ORANGE

COLONIAL
Today—
"The Lavender Bath Lady"; Sun., Mon.—Norma Talmadge in "The Forbidden City"; Tues.—"Poor Men's Wives"

SAN FERNANDO

CODY
THE PICK OF PICTURES

FULLERTON

RIALTO
Today—"Masters of Men"; Sun., Mon.—Walter Hiers in "Sixty Cents an Hour"; Tues.—"The Girl of the Golden West" with Warren Kerrigan

WILMINGTON

NEW EMPRESS
"Where Everybody Goes"
Features of Proven Merit.
Slapsie—Novelties—Novelties
Amateurs, Friday night.

CAPITOLA
Exclusive Pictures
10c—Admission—25c

MURDER SEEN IN GAS DEATH

Police Now Believe Whittier Man Was Slain

Money Carried by Victim Missing From Body

Witnesses Heard Cries Near Scene of Crime

Investigation into the death of J. A. Farnsworth, of Whittier, whose lifeless body was found in a fumigating plant there Sunday morning with an open tank of cyanide gas near by, has been resumed and evidence indicating he was robbed and murdered by bandits was disclosed late yesterday afternoon.

A number of persons residing near the plant have been questioned by Deputy Sheriffs Bell, Conley and Allen, who are sifting the case. These declared they heard cries several hours before the body was found. It is believed a struggle preceded the murder.

Mrs. A. Keller, who resides just a few steps from the plant, told the deputies that she heard repeated cries of "They are killing me! They are killing me!" from the gas plant about 2 a. m. Sunday, three hours before the body was discovered.

OTHERS HEARD CRIES

To this was added the statement of Arthur Wilson, a guest of the Graves house, near the fumigating plant, who declared he also heard cries at 1:30 or 2 a. m. the same morning.

A woman whose name has not been disclosed, is said to have informed the deputies that she also heard cries coming from an automobile proceeding in the direction of the fumigating plant about the same time.

Several other persons, including the widow and son of Farnsworth, have also been questioned but no evidence of value was obtained.

When found by two workmen Sunday, the body was still warm, indicating that Farnsworth expired about an hour or an hour and a half before. At first t was believed that Farnsworth had ended his own life, but the facts revealed in the subsequent investigations have tended to replace this theory with one of murder.

MONEY MISSING

Farnsworth, according to his wfie and son, left his home early Sunday morning while they were asleep. He had $100 in bills with him at the time, they say.

There was no money in the clothing when the body was found sthengthening the belief that he was murdered by bandits. His clothes and shoes also were unbuttoned, and the deputies declare that t would have been impossible for him to walk the mile from his home to the fumigatng plant without buttoning them.

A pathological and toxological examination of the body has been made by County Autopsy Surgeon Wagner, but no information which would throw light on the mystery was brought forth because the body had been embalmed by the undertaker.

Cave-Man Loses Abused Wife by Court's Decree

The testimony of two police officers won a divorce yesterday for Eva M. Pyler from her "cave-man" husband, Thomas M. Pyler. The decree was granted to the wife by Judge Summerfield in Superior Court. She was also awarded the community property and custody of their one child.

Eva Pyler.

Pyler was not in court, the reason for his absence being a 160-day jail sentence imposed in police court for a brutal assault on his wife some time ago.

Patrolmen Lloyd and Edwards, testifying for the wife, stated that they arrested Pyler when they found him beating his wife's head against the sidewalk near their home. They were summoned to the scene, they said, by neighbors.

Mrs. Pyler testified that her husband beat her constantly. At the time of his arrest, she said, he kicked her in the stomach and then dragged her out to the sidewalk, where he attempted to kill her.

Attorney Kendall represented the wife.

Cowboy Stunts at Signal Hill This Afternoon

"Let 'er buck, cowboy," will be the cry of "Skeeter" Bill Robbins at the Daugherty aviation field, Long Beach, this afternoon, and the Signal Hill round-up will be on. The cream of hard-ridin' cowboys and cowgirls of the West are all set to test their skill against the kicking ability of the most notorious outlaw horses ever assembled, and they will repeat their performances tomorrow afternoon.

While the women's competitions are under way Frances de la Plante and Nylic Vaughn of Los Angeles will sit in judgment.

The Hollywood movie colony will be will represented in the round-up. Among the film girls is Helen Gibson. One of her closest rivals will be Dorothy Morrell, many times a championship winner in various classes.

The aggregation of broncs includes Jack Dempsey, King Tut, Sampson, TNT, Dynamite and a host of others who have ruined the reputation of many a proud cowpuncher. According to the management, the event will be a regular, old-time western round-up, with all the feats of skill for which the fast-disappearing cowboys have been famous.

The North Side Chamber of Commerce, which is conducting the event, anticipates that the accommodations provided for 20,000 persons will be utilized on both days. There is ample free parking space for automobiles.

SEEKS HIS MOTHER

ARMY MEDICAL MAN LOSES CONTRACT WITH PARENT; ASKS INFORMATION

Private Ernest A. Ferreira, of the Eleventh Medical Regiment stationed at Schoefield Barracks, near Honolulu, during the time that he was en route to the island lost contact with his mother, Mrs. Manuel F. Estrella. In a letter to the Chamber of Commerce the soldier has requested that anyone having information regarding his parent to communicate with him. Private Ferreira is attached to the veterinary company of the Eleventh Regiment.

BOARD INVESTIGATES STREET-WORK DELAY

The Board of Public Works yesterday summoned the contractors on the street-improvement job in Hill street between First and Second to appear Monday and show cause why they have delayed in finishing the work. The street is still torn up, and the south-bound street cars are prevented from stopping at Second street and vehicular traffic is impeded.

CHARGES DENIED BY WIDOW

Woman Held Here on Memphis Warrant Blames Husband's First Wife for Troubles

An attempt on the part of her dead husband's first wife to obtain possession of his estate is responsible for her present troubles, Mrs. R. C. Rather, beautiful young widow of a Memphis, Tenn., garage owner, told police yesterday.

Mrs. Rather, who is 23 years of age, was arrested by Detective Lieutenants Lloyd and Roberts and Officer Edwards of the Juvenile Bureau on a telegraphic warrant from Memphis, which charges kidnaping and fraudulent breach of trust. The young woman was taken into custody at the home of her mother, Mrs. C. R. Martin, at 1221 West Twelfth street. The specific charge against her is that he kidnaped her stepson, Robert Rather, Jr., and has unlawfully taken possession of a diamond ring and diamond stud belonging to her dead husband.

DENIES CHARGES

Mrs. Rather emphatically denies the charges, asserting that her arrest and imprisonment is a part of a plot by her husband's first wife to discredit her and gain possession of his large estate.

The details leading up to her marriage and arrest here were revealed to police by the young woman yesterday afternoon. She stated that she married Rather, a wealthy Memphis garage owner, some two months ago in that city. Some time before that, she said, he had obtained a divorce from his first wife and had also been awarded the custody of their child.

Their marriage, she says, caused her husband's divorced wife to bring another action to recover possession of the boy and the court granted the petition.

SAYS BOY CAME ALONE

About a month after their marriage, she said, her husband was burned to death in an explosion at the garage. She left Memphis a short time later and joined her mother here. Before she left her step-son came to her and asked to be taken along because he said he liked her better than he did his mother, she stated. She refused, she said, because of the court order but some weeks after her arrival the boy came to Los Angeles and made his home with her. He told her, she says, that he could not live with his mother and had taken all the money which his father had left him to pay the expenses of the trip. She made no effort to influence him to join her, she asserts.

The boy has been turned over to the juvenile authorities and Mrs. Rather is being held at the City Jail pending further advices from Memphis.

NEW CAR LINE FOR SAN DIEGO

Claus Spreckels on Visit Here Tells of Plan for Mission Beach Tracks

The building of a new electric line from San Diego to Mission Beach will be begun within the next week or ten days by the San Diego Electric Railway Company, according to Claus Spreckels, the president of the company.

Mr. Spreckles, who was at the Alexandria last night, stopped over in Los Angeles on business on his way to Santa Barbara where he will attend the annual meeting of the California Development Association, of which organization he is a director.

"The new Mission Beach line will be about ten miles in length and when it is completed the company will be able to furnish continuous service from San Diego to La Jolla," said Mr. Spreckels. "The line will serve a territory which up to this time has had to rely mainly on transportation by bus. It is a section that has been undergoing rapid development recently."

He stated further that the railway company has in contemplation the erection of a new bathhouse at Mission Beach. The structure will have 1200 rooms and will be modeled along the same lines as the bath house at Venice.

Mr. Spreckels stated that he was not advised as to what projects would come up for discussion at the meeting of the development association. "The organization has not been in existence a great while," he said, "but its chief aim is to promote the general development of the State. It stands in about the same relation to the State as does a chamber of commerce to the city where it is located.

"I might add that I have in mind to submit to the meeting a proposal to devise a plan whereby business firms on the Pacific Coast will be enabled to furnish supplies to the Coast division of the United States Navy. As it is now, most of the Navy supplies come from the East, but there is no reason why the Coast should not have this business. What is needed, as I see it, is a plan of co-operation among the business houses on the Coast whereby each will furnish a certain portion of the Navy requisitions. At present the orders placed by the Navy are so large that no firm here can handle them single-handed. If the orders could be split up so that several firms could have a part in furnishing the supplies called for I believe the matter could be managed satisfactorily."

National Guard Artillery Corps Breaks Up Camp

After two weeks of training at Fort MacArthur, Los Angeles Harbor, the Coast Artillery Corps, California National Guard, will board trains today for their homes, having completed their firing last night. Tabulation of firing has not been completed, but Company Four Hundred and Sixty-three of San Diego was leading early yesterday.

Hazy weather and poor visibility handicaped the range finders Wednesday and Thursday, but the sky cleared yesterday and the men were spotting the "enemy" with consistent accuracy.

More than 850 men took the training, including battalions from San Francisco and San Diego and companies from Los Angeles Harbor and Long Beach. Competitions were conducted with fourteen-inch guns and twelve-inch mortars.

Wilshire Homes to be Built for Bay City People

With a view to erecting a group of residences for San Francisco persons, A. C. Blumenthal and associates yesterday purchasee the northwest corner of Wilshire and Plymouth Boulevards for a reported consideration of $75,000. The property has a frontage of 180 feet on Wilshire and 500 feet on Plymouth.

According to Mr. Blumenthal, the site will be improved at once with four exclusive residences to be occupied by families now living in the Bay City, who plan to move here soon. It is the intention of the builders to erect some of the finest dwellings in the West on the property. The improvements will represent an expenditure of $125,000.

PIANIST SOLOIST AT BOWL TONIGHT

Edna Gunnar Peterson

Edna Gunnar Peterson, who has established herself as one of the foremost pianists, will be the soloist at the Hollywood Bowl concert tonight.

Miss Peterson will render Grieg's "Concerto in A Minor" as a feature of the program. The orchestra will play Strauss's "Blue Danube Waltz," "Semiramide," by Rossini; Angelus from Symphony in B Minor, by Hadley, and "In the Mountain Village" from "Caucasian Sketches," by Ippolitow-Ivanow, with Emile Ferrir, viola, and O. W. Hoffman, English horn.

SALES TAX EXEMPTION EXPLAINED

Ruling Shows That Goods Exported Direct Do Not Pay Levy

A ruling which affects the tax upon motion pictures made in Los Angeles for export trade, was received here yesterday by Collector of Internal Revenue Goodcell from Washington. The ruling also affects automobiles, nonalcoholic drinks and other articles made in the United States and sold to foreign countries.

The ruling is based on a decision of the United States Supreme Court handed down in respect to the sales tax on articles manufactured for foreign countries. Prior laws on the subject have been modified to conform.

The ruling in analyzing certain provisions of the United States Constitution points out the difference between articles manufactured specially for foreign sale and articles sold to domestic purchasers who in the course of events find a foreign market.

It is pointed out that articles normally may be exported by the manufacturer in several ways. They may be shipped to an agent or shipped to a foreign purchaser to fill orders received by an agent, and they may be shipped by the manufacturer in the United States to a foreign purchaser to fill orders solicited by mail and received by mail from a foreign purchaser. Such exportations will exempt the sale form taxation.

No sale is exempt from taxation, regardless of the circumstances under which made, unless the article sold is actually exported under the ruling's interpretation.

The application of the tax in respect to motion-picture films leased by the manufacturer, producer or importer is governed by the same rules.

Taxes apply to articles sold in foreign commerce by a manufacturer located in a territory elsewhere in the United States than a State and to articles going from the United States to any of its island or other possessions, including the Canal Zone. In this part of the ruling there are some exceptions applying to parts of the West Indies, the Philippine Islands and Porto Rico.

SAYS SHE'S DONE WITH MEN FOLK

Jackie Saunders Wants Nothing but Career After Receiving Divorce

"I don't know of a man who looks good to me as a possibility for a next husband. I'm through. I'm going to live now for my career and my little daughter," Jackie Saunders, film star, said yesterday when granted a divorce from E. D. Horkheimer in Judge Clark's court.

Jackie testified her husband would not work although she had endeavored to make him several times. She was given custody of her little girl Jacqueline.

According to testimony, Jackie and Horkheimer were married in 1915. At the time, the latter was a film producer but as his wife's popularity on the screen increased he showed less inclination to pursue his affairs, she said. In 1920, it was testified, he deserted Jackie and went to live at the Hotel Van Nuys. Previously to this the couple had been living in a canyon bungalow.

Edwin Saunders, Jackie's brother, corroborated his sister's testimony, bringing out the fact there had been no quarrel between the couple. Horkheimer couldn't be induced to go to work by his wife and she declined to support him, it was declared. Horkheimer is now said to be in a real estate business. Jackie was represented by Attorney Hollzer.

"LIFE IN AUSTRIA" TOPIC

Dr. J. A. Graham of Long Beach will make an address before the Rationalist Society, in Grant Hall, Walker Auditorium, 730 South Grand avenue, Sunday at 8 p.m. His subject will be "After-the-War Life in Austria." Dr. Graham served in French hospitals during the World War. Later he studied surgery in Vienna.

Theaters, Amusements, Etc.

MOTION PICTURE EXPOSITION

NIGHT—TONIGHT

Bewitching battalion of beauties from Jack White comedies in bizarre batik draperies in an 8-reel supreme in front of Hamilton-White book Elmer Floyd in true Floydesque fashion.

Notice to Owl Drug ticket holders—Honored including Monday evening, July 23.

Today is Anti-Narcotic Day—Tulare County Fraternal Brotherhood Day. Every member the big parade of drill teams.

MADGE BELLAMY, famous Thomas H. will receive all afternoon in women's

George Hackathorne and Bessie Love, stars of "Wreckage," at the Ince booth at 2:30 p.

GET A FREE TICKET TO EXPOSITION

With each purchase of souvenir Los Angeles sale at all banks and leading business houses obtain same at Chamber of Commerce.

SUNDAY IS ALL NATIONS DAY

Come and see every known nationality on cinema world's fair Sunday.

Admission to grounds 50c | Children Under Fourteen FREE. | Automobiles to Colisem

PARK YOUR CAR ON GROUNDS, 25c.

WEST COAST THEATERS, INC. ATTRACTIONS

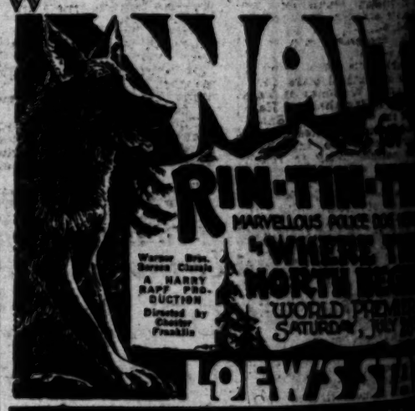

LOEW'S STATE

LOEW'S STATE BROADWAY

Beginning Tomorrow METRO PRESENTS

VIOLA DANA in Her Fatal Millions

Last Times Today: FRANCIS X. BUSHMAN and BEVERLY BAYNE IN PERSON and in "MODERN MARRIAGE"

SYMPHONY ORCHESTRA OF 50

Kinema GRAND AVE AT 7TH

THE 1923 WORLD PREMIERE REVIVAL OF

Mary Pickford in DADDY LONG LEGS

HER GREATEST TRIUMPH

DIRECTED BY MARSHALL NEILAN

ALHAMBRA FIRST TIME

BLASCO IBANEZ'

"ENEMIES OF WOMEN"

LIONEL BARRYMORE

BURBANK Main at Sixth

Continuous 1 to 11 p.m.

BEAUTY CHORUS

PANTAGES—"AMERICA'S FINEST"—VAUDEVILLE SEVENTH AT HILL

CHILDREN, ANY TIME, 15c CONTINUOUS

THE CYCLONIC SYNCOPATERS

CLAY CROUCH & CO. IN "O, YOU SHEIK"—JOLLITY & WHITE—PURCELLA & RAMSEY—THREE FAMOUS IN "SAWDUST."

STARTING MONDAY MATINEE

Long Tack Sam and His Oriental Magicians; Harry Downing & Co.; Lewis & Brown; Andre and Her Melody Maids

EGAN THEATER Figueroa at Pico

"GETTING GERTIE'S GARTER"

The Farce That Kept All New York Roaring

Amusements, Entertainments
CTURE EXPOSITION
ION PICTURE
POSITION
MERMAID
COMEDY
T—TONIGHT
alion of beauties from Jack White Mermaid
carre batik draperies in an 8-act spectacle
nt of Hamilton-White booth—staged
true Floydesque fashion.
d Drug ticket holders—Honored to-
uding Monday evening, July 23.
-Narcotic Day—Tulare County Day,
herhood Day. Every member should
of drill teams.
ELLAMY, famous Thomas H. Ince star,
eive all afternoon in women's court.
thorne and Bessie Love, stars of "Hi
ge," at the Ince booth at 2:30 p.m.
FREE TICKET TO EXPOSITION
chase of souvenir Los Angeles half dollars
s and leading business houses. Merchants
Chamber of Commerce.
DAY IS ALL NATIONS DAY
every known nationality on parade at
cinema world's fair Sunday.
Children Under Fourteen FREE. | Admission to Coliseum 50c
RK YOUR CAR ON GROUNDS, 25c.
ST THEATERS, INC. ATTRACTIONS
WALLY
for
RIN-TIN-TIN
MARVELOUS POLICE DOG HERO
"WHERE THE NORTH BEGINS"
WORLD PREMIER SATURDAY, JULY 28th
LOEW'S STATE
S STATE
BROADWAY AND SEVENTH
METRO PRESENTS
JACK WHITE MERMAID COMEDY
BACK FIRE
Funnier than Love—Laughter—and a Riot
A DANA
tal Millions
Last Times Today:
ANCIS X. BUSHMAN
BEVERLY BAYNE
IN PERSON
"MODERN MARRIAGE"
"GOLF" as explained by GENE SARAZEN
ORCHESTRA OF 50
ema
GIVE AT 7:00
THE 1923 WORLD PREMIER REVIVAL OF
Mary Pickford
ADDY LONG LEGS
IER GREATEST TRIUMPH
DIRECTED BY MARSHALL NEILAN
NIGHTS & MATINEE ALL SEATS
BRA
FIRST TIME AT POPULAR PRICES
MIES OF WOME
LIONEL BARRYMORE AND ALMA RUBENS
BANK
BEAUTY CHORUS ON RUNWAY
S—"AMERICA'S FINEST"—VAUDEVILLE
SEVENTH AT HILL
N. ANT TIME, 15c. CONTINUOUS, 1:00 TO 11:30
HE CYCLONIC SYNCOPATERS
CO. IN "TO YOU SHEIK"—JULIETTE DIKA—KAYE
ELLA & RAMSEY—THREE FALCONS—GLADYS
STARTING MONDAY MATINEE
and His Oriental Magicians; Mlle. Marion Cha
& Co.; Lewis & Brown; Les Gladdons;
Andre and Her Melody Maids
ATER Figueroa at Pico
POP. MAT. TODAY
THE TALE OF THE FOUR
GETTING GERTIE'S GARTER
Kept All New York Roaring With Laughter for Two Years

SPORT NEWS
The Los Angeles Times
SATURDAY MORNING, JULY 21, 1923.

HARVEY SNODGRASS WINS WAY TO LONGWOOD BOWL SINGLES FINALS

LES DOWNED BY LOCAL STAR

Wins in Straight Sets From Bostoner

Wonder is Favored to Capture Title

R. Norris Williams in Final Match Today

BY A. P. NIGHT WIRE

BROOKLINE (Mass.) July 21.—Harvey Snodgrass of Los Angeles followed up his straight-set victory yesterday over Lawrence B. Rice of Boston with a similar triumph today over Nathaniel W. Niles, Massachusetts singles champion in the semifinal round of the singles tournament for the Longwood Bowl at the annual tennis matches conducted by the Longwood Cricket Club on Chestnut Hill courts.

Snodgrass's games in three sets was not able to win from the west-coaster, who has yet to drop a set in the tournament. His performance is more remarkable still when it is recalled that this is his first appearance on turf.

JAMES WILLIAMS

Snodgrass tomorrow will meet Richard Norris Williams II of Philadelphia, Pa., in the match which will determine the successor to William T. Tilden II of Philadelphia as Longwood champion. Williams this afternoon was pitted against Carl Fischer, another Philadelphian, but the former national champion had a comparatively easy time of it, defeating the final scores of 6-1, 6-4, 4-6, 6-1. The Philadelphian's victory over Fischer was the first of a series of matches between prominent stars competing for the W. Jones of Yale defeated Ingraham of Harvard, Snodgrass defeated Niles of Boston and Selichiro Fukuda of San Francisco defeated Ingraham today to reach the semifinals, and the more important matches in which they defeated Davis Cup players are those in which Shimizu defeated Fukuda. The former Yale star defeated Lawrence of Boston and Selichiro Fukuda. Jones defeated Lawrence 6-4, 6-1, 6-2, and Snodgrass were extended by James Davies and Ingraham of Leland Stanford, 6-2, 6-4, 6-3.

SNODGRASS PLAYS

Snodgrass is 21 years old and is a resident of Los Angeles. He has shown considerable confidence in himself as a match player. Now that he has had a chance to win the tournament it is recalled that he just managed to squeeze through and start on his way into the semifinals on Saturday. His entry in the tournament was overlooked and he was almost completely forgotten by chance he happened to call President Edwin Baker on the telephone at his office and the draw was being made. Snodgrass was not seeded in the tournament.

TENNIS RATINGS

	G.	A.R.	W.	Pc.
	19	163	194	.413
	19	163	193	.371
	19	413	347	.333
	19	98	98	.357
	19	120	120	.364

STANDINGS

	25
	19
	19
	14
	15

BRITISHERS CLASH WITH AMERICANS

Yale-Harvard Track Men Meet Cambridge and Oxford Team Today

BY DON SKEENE

[BY CABLE—EXCLUSIVE DISPATCH.]

[Copyright, 1923, by the Chicago Tribune.]

LONDON, July 20.—The American Eagle and the British Lion, represented by the stardust athletes from Yale, Harvard, Oxford and Cambridge, are eagerly awaiting the international track battle at Weembly stadium tomorrow. The dope tonight points toward a hard, close meet.

The recovery of W. A. Comins and E. J. Rusnik, stars from Yale, sprinters, from sprained legs, strengthens the American chances. The sprained thigh muscles of these two speed demons have responded to treatment enough to allow both to enter the sprint events with a fighting chance for victory.

Meanwhile, hard luck has moved over to the British camp, eliminating L. R. Miller, their best two-miler, with a sprained ankle. The British also lose F. K. Brown, a strong weight-thrower, who was just graduated from Oxford.

W. L. Tibbetts, a young Harvard two-miler, has created a deep impression on London track experts.

At least six events will appear tomorrow, assuring a hard-fought duel.

The Yale and Harvard athletes on the American fencing team will be guests at the Pilgrim dinner at the Victoria Hotel tomorrow night.

The Harvard and Yale baseball team, picked from the track squad, is scheduled to play the London American Legion Sunday.

Great Britain cut down America's lead in the fencing meet today with a victory of nine bouts to five in the Epee matches in the Hotel Cecil tonight. Two bouts were drawn by double hits.

The British swordsmen showed much greater mastery of the Epee, thus avenging America's foil triumph Thursday.

The Americans are now leading by 16 bouts to 14, thus making the sabre test Monday the deciding event.

Thompson and Johnson Will Clash Tonight

A real grudge match is expected at the Lyceum Athletic Club tonight when "Gorilla" Johnson and Jack Thompson fight a return bout as the feature event of the weekly boxing card. Thompson pulled a big surprise last week when he captured the decision from Johnson. The "Gorilla" claimed he was robbed and refused to box again until he was given another chance at Thompson.

Dick McCarron and Joe Pimenthal, featherweights, meet in the semi-wind-up. McCarron comes from San Francisco and has met such good boys as Joe Lynch and "Dynamite" Murphy. The remainder of the program follows: Frankie Donovan vs. Jimmy McKenna, 120 pounds; Tommy Owens vs. Stanley Shimkus, heavyweights; Bud Forrester vs. Young Sharkey, 118 pounds and Syl Pulain vs. Buddie Kramer, 116 pounds.

Harry Lee will referee.

AN AUTO RACE IN NORTH

San Luis Obispo Will be Scene of Speed Festival on Labor Day

[EXCLUSIVE DISPATCH]

SAN LUIS OBISPO, July 20.—The board of directors of Exposition Park last night decided to hold a Labor Day celebration, the chief feature of which will be a large program of automobile races such as will be held on the 4th inst. There will be a fifty-mile event, for which \$1000 will be awarded the winner. Other contestants will receive \$500, \$250, \$75 and \$50. There will be two heats in order to qualify. Each course is one mile. The winner of each heat, second, third and fourth will receive \$30, respectively.

There will be a special dirt-track prize of \$250. For the mile run \$50 will be awarded; five miles, \$75; ten miles, \$125.

LIGHTWEIGHTS END WORK

BY HARRY NEWMAN

[EXCLUSIVE DISPATCH]

NEW YORK, July 20.—Benny Leonard and Lew Tendler will step to scales at their respective training camps tomorrow and start for New York for their fifteen-round bout which will be held at the Polo Grounds on next Monday night. Benny has a title to protect, but the side-winder from Philadelphia has an idea that the championship is ripe for him to pick right from under the champion's nose and grab himself the honor which has reported since Leonard won it from Lew Tendler a few years ago, when he grabbed Freddy Welch for the whole works.

We have often heard about grudge affairs and for the most part have always thought the boys were peddling the bunk every time it was mentioned, but this rumpus between the champion and the left-handed Quaker really resembles one of those things. Unless they are monster fakirs Leonard and Tendler are dead sore at one another. That, of course, might not be on the level, but on the surface they are "mad" and promise to bust the daylights out of the whole arrangement when they start the ball rolling.

TILDEN, ALONZO AND WIENER HERE

Eastern Net Celebrities Ready for Coming Tournament

[P. & A. Photo]

Left to right, Manuel Alonzo and William T. Tilden; below "Sandy" Wiener.

WILLIAM T. TILDEN II, national champion, and internationally famous lawn tennis celebrity, arrived in this city yesterday afternoon, accompanied by Manuel Alonzo, Spanish net marvel, and "Sandy" Wiener, youthful Philadelphia star. The trio stopped at the Ambassador Hotel only long enough to don their tennis attire, and then motored immediately to the home of Mr. William De Mille in Hollywood. Here they spent the remainder of the afternoon, engaging in several practice sets on the De Mille court.

"It's just like coming home again," remarked Tilden yesterday. "I have always been royally received in Los Angeles, and have thoroughly enjoyed playing in your city. My only regret is that my stay is not to be a prolonged one."

Alonzo and Tilden took the courts first yesterday, and after a short warm-up, played several games of singles. It was their original intention to play at least one set, but the pair decided to call it quits with the games at eight all. Following the singles Alonzo, paired with Bob Schuman, a local player, met Tilden and Wiener, in practice doubles.

"Big Bill" is as fit as ever, and his play is marked by the same dash and spirit as his former visit. His service is the service of old, and his work at the net and with his froearm is perfection itself. He experienced a little difficulty accustoming himself to the concrete, having just stepped off the clay courts of the East.

The play of Manuel Alonzo must been seen to be appreciated. The Spanish net celebrity is fully deserving of all of the praise accorded him within the past few weeks. He is a finished player in all departments, and one of the finest sportsmen ever to appear on local courts. In his practice set with Tilden, he played not only brilliantly but consistently, and the fact that he defeated "Big Bill" recently in the Illinois State championships may be easily understood.

Sandy Wiener, hailing from Germantown Academy, is but 15 years of age. Under the excellent tutelage of Tilden he has forged rapidly to the fore, and is destined to be one of America's leading tennis lights within the next few years. He has lots to learn of the game, but his play is remarkably polished for a lad of his age.

The players leave this morning for ahta Barbara where they will engage in a series of exhibition matches at the Montecito Country Club today and tomorrow. Nat Browne, leading light in local tennis circles will play as Alonzo's partner in the doubles. The pair will oppose Tilden and Wiener.

(Continued on Third Page)

Bobby Harper Beats Ashmore at Hollywood

Bobby Harper, of Portland, claimant of the Coast lightweight title, whipped Sailor Ashmore in four rather tame rounds in the main event at the American Legion Hollywood arena last night.

The first round was even. Ashmore had a shade the better of the argument in the second round. The gob opened a cut over the Northerner's left eye. Harper rallied in the third round and took a wide lead by smashing lefts to the sailor's mouth. Harper also won the fourth round and the bout.

"Knockout" Kelly was unable to make good his promise to reverse a decision against him by Jimmy Hackley. The pair met in the semi-wind-up. The first two rounds were even, but the latter two belonged to Hackley by a large margin. Hackley was declared the popular winner.

Joe Mendino, fighting a great return match with Jack Lewis, turned the tables, and earned a decision in the feature preliminary. Mendino piled up a big lead in the second round, when he battered Lewis all around the ring. The other three rounds were even.

The results of the other preliminaries follow: Frankie De Mari fought a fast draw with Alex MacDonald; Jimmie Fittens and Packy McMullin fought one of the greatest draws ever seen at the Hollywood Stadium; Joe White whipped Paul Wilkens. In the first bout Joe Puente knocked out Tom Owens in the second round.

The renovated stadium was filled to capacity to witness last night's show. Fully 1500 fans were turned away.

DON DAVIN IS ELIMINATED

[BY A. P. NIGHT WIRE]

DEL MONTE (Cal.) July 20.—R. D. Syer, young San Jose golfer, sprang a surprise here today and eliminated Don Davin of San Diego in the first round of a match play for the California junior golf championship. Syer stroked his way to victory with a card of 78. His opponent was just one stroke above him.

With Davin's elimination the 1923 championship is assured one of the young Northern California players, as the San Diegan was the only southerner who had won his way into match play. A large gallery witnessed today's play.

Herbert Fleishhacker, Jr., San Francisco, defeated R. Kinney, seven and six; G. K. McDaniels, San Francisco, won over L. A. Lapham, seven and five, and J. D. French defeated H. D. Tuttle, San Jose, seven and five.

"GREATER" TO STAGE TWIN BILL

Bakersfield-Azusa Tangle and Barbecue to be Rival Features Tomorrow

BY JOE BUSH

The Greater Southern California Baseball Association will put on a double main event tomorrow. Paramount in importance will be the association's big barbecue at Smith's ranch, Santa Susana, while the Azusa-Bakersfield game at Azusa crowds the "feed" for the head-lining position.

One of the largest crowds ever to witness a semipro ball game is expected to pack its way into the new Azusa grounds to witness the Bakersfield-Azusa struggle. The Bakersfield club has not lost a game this season and has a number of nifty performers on its roster. Manager Goslin says his Azusans are in perfect trim and are confident of slipping the Oilers their first defeat of the year. Either Dierkes or Willitts will be on the mound for the home guards.

Everyone in Azusa is baseball mad and the fans have been flocking out to the games in such numbers that the backers of the Azusa team were forced to build a new grand stand and put a lot of improvements on the park. At present the Azusa park ranks with any Southern California baseball plant and the fans are showing their appreciation by turning out to the games in large numbers. A board of Azusa baseball enthusiasts, of which Manager Goslin is at the head, is backing the team.

Everything is set for the barbecue tomorrow and a regular old-time Fourth of July celebration is expected to take place. Ball games between married and single men, foot races for men, women and children, a tug-of-war, eating and dancing compose the program for the big time.

A hot encounter is looked for at Compton a week from tomorrow, when the Downey and Compton firemen nines clash in a return encounter. The firemen defeated Downey, 2 to 1, in a great battle last Sunday at Downey, but Oscar Williams's tribe plans to turn the tables in the next meeting. Compton has won its last eleven games and is out to make it twenty in a row. Buckley and Burke will be the opposing twirlers.

TRANS-PACIFIC YACHTS READY

Great Santa Barbara-Honolulu Event on Tap

Poinsettia Arrives With a New Skipper

Who Turns Out to be Winner of Early Races

BY CHARLES WEST

"Times" Staff Correspondent

[EXCLUSIVE DISPATCH.]

SANTA BARBARA, July 20.—With the arrival late this afternoon of the black-hulled schooner Idalia, Bill Eyer in command, every entry in the Honolulu race is anchored in the roadstead and yachtmen here for the Southern California Yachting Association's annual regatta are talking of nothing but the race to the island, which will start at high noon tomorrow. The Poinsettia, May Whittier's splendid yawl, reached port early this afternoon, being brought in under full sail by Capt. Ernest Schmidt. Capt. Pohlman, who was expected to skipper the Poinsettia, dropped out at the last minute and by good fortune Capt. Schmidt was secured to take his place.

The Idalia was towed in by the launch Rohcador, which went out for her this morning. Capt. Schmidt has twice raced to Honolulu, commanding the Lurline to victory in both instances, and his knowledge of the weather conditions between Santa Barbara and the Hawaiian Islands will be of value in the race this year. His crew is made up of a dozen or so college boys, who will probably have a lot of fun even if they don't make up an ideal crew.

SAILORS DRAW LOTS

So many applied for jobs on the Poinsettia for the race that the final crew wasn't picked until tonight on the way from Los Angeles, when the potential sailors drew lots. Twenty-six were in the crew on the beat up from San Pedro and the following consider themselves lucky now—later they may change their minds: Don A. Paul and Lee Whittier, sons of the owner; Guy Dennis, radio officer; D. Charleton Dukes, Ed and Fred Ripley, Howard Ott, Walker Keefe, Billy Herwig, Roscoe Guyot, Ted Loftburg, Richard, Jess and Paul Ames, Bruno Engles, an old timer, will act as a first mate while Bill Cole, former cook on the late Theodore Roosevelt's yacht, will dish out the beans from the gallery of the Poinsettia.

Today's program of races include another R boat race over the twelve-mile course which was won by Ben Weston in the Angela. The California, Sterling Jeffers on the tiller, took second honors and the Peggy, piloted by Bert Coleman, was third. The The Machree, John Langton as skipper, was fourth.

The yawl Ortona won the large yawl event and the Scaramouche the small yawl race, although the Minerva has filed a protest. The Felecia won the second heat of the cruiser race today and takes the championship by virtue of the victory. The Miss Mexit and Mandarin tied for points for second honors, while the Corsair was fourth.

ENTRY LIST FOR RACE TO HAWAII

Following are the entries for race from Santa Barbara to Honolulu:

Poinsettia, 105-foot yawl; Max Whittier, owner; Capt. Schmidt, skipper. Handicap, scratch.

Mariner, 107-foot schooner; L. A. Norris, owner; L. A. Norris, skipper. Handicap, 56m. 56s.

Idalia, 75-foot schooner; C. R. Eyer, owner; Bill Eyer, skipper. Handicap, 25h. 59m. 27s.

Spindrift, 67-foot ketch; E. Overton, owner; E. Overton, skipper. Handicap, 42h. 59m. 19s.

Diablo, 61-foot schooner; A. R. Pedler, owner; A. R. Pedler, skipper. Handicap, 43h. 47m. 58s.

Viking IV, 55-foot schooner; A. Selland, owner; A. Selland, skipper. Handicap, 60h. 26m. 6s.

Distance, 2130 miles. Seagd. Lezlie, 11d. 15h., 1914.

Californians Clean Up on Northerners

[EXCLUSIVE DISPATCH.]

SEATTLE (Wash.) July 20. California's tennis invaders, who are seeking the Washington State championships continued toward their goal today with some slight interruptions. In the men's doubles Weinstein and Griffin of San Francisco were forced to five sets in defeating their fellow-townsmen Tom Stow and Bill Whelen. The scores of the hectic match were, 6-3, 2-6 9-11, 6-3, 9-7. The winners meet Leon DeTurenne and Van Dyke Johns of Seattle for the title.

In the men's singles semi-finals Turenne meets Bill Whelen and Johns meets Weinstein. Mrs. Bragdon of Seattle and Mrs. W. M. Henry of Los Angeles qualified for the finals in women's singles today, Mrs. Bragdon by defeating Mrs. J. C. Cushing of San Francisco, 6-4, 6-2, and Mrs. Henry by winning from Miss Meyer of Seattle, 6-3, 6-4. Mrs. Henry and Mrs. Cushing meet Miss Meyer and Miss Edtel of Seattle in the women's doubles finals. The tournament will not be completed until Sunday.

FINAL TROPHY SHOOT IS ON FOR TOMORROW

The eighth and final shoot of a series on three trophies for classes A, B and C shooters will be held by the Vernon Gun Club tomorrow morning. The affair will call for 100 targets at sixteen yards.

When it is finished the gunners will select the best two scores made during the series and the high in each class will win one of the trophies. The leaders in the respective classes so far are Lou Reed, L. F. Bauley and Bill Pugh.

HUNTINGTON PARK ELKS ARE VICTORS

Andy Werner's Huntington Park Elks bowlers trimmed the Glendale B.P.O.E. team Thursday night at the Angelus Academy alleys in a league match, two to one. A large crowd was on hand to boost the teams along.

M'DONALD TO BATTLE BARNES

Chicagoan Ties With New York Golfer at Summit

Metropolitan Championship is at Stake Today

Severe Heat Causes Smith to Slump in Tourney

BY WALTER HAGEN

Former British and American Open Champion

[EXCLUSIVE DISPATCH.]

[Copyright, 1923, by the North American Newspaper Alliance.]

CANOEBROOK CLUB, SUMMIT (N. J.)—James Barnes of Pelham, N. Y., and Robert MacDonald of Chicago tied at 296 for the metropolitan golf championship here this afternoon. This makes the third important tournament that has ended in a deadlock within the short period of one week. These close finishes are a fine tribute to the increasing number and skill of golfers in this country.

Starting the final round this afternoon, Bob MacDonald had a comfortable three-stroke lead. Frankly I didn't fancy very highly the chances of the field catching MacDonald. Big Bob plays with lots of confidence in the metropolitan meet. He won the sectional title in 1921 at Siwanoy. No professional in the United States hits a golf ball in better style than MacDonald, but the big westerner has an easily ruffled temperament and a poor start of six on the first hole this afternoon seemed to unsteady the sturdy Scot. After a brilliant 69 yesterday, MacDonald slumped to 79 on his final round, the worst possible time for this to happen. I am told Bob was a little careless on the home green where he missed a four-foot putt that cost him a clear claim to first place.

"MAC" IN SLUMP

After consistent low scoring, MacDonald Smith unexpectedly slumped to 83 on his final journey out on the sun-baked links. His biggest obstacle was the severe heat. Mac told me he is very anxious to get home to California, where the climate is dryer and clubs don't slip so easily in a golfer's hands.

The big slump of MacDonald Smith gave Barnes his big opportunity. I was paired with Jim and a big gallery trailed us for it was soon known Barnes had a fine chance to capture first place. Jim covered the outer holes in his final round in thirty-three strokes. His putting was wonderful especially on greens that had become fast and tricky from constant use. Barnes slipped a little coming home. He dropped into a ditch on the seventeenth, but rallied just in time. After a long beautiful drive on the eighteenth Jim pitched 20 feet short of the pin. He had this putt to win the title but missed and then found himself in a play-off for the third time in his championship.

LOCAL BODY OF N. A. A. F. IS ORGANIZED

Elwood S. Brown, Executive Officer of New Organization, Oversees Forming of Southern California Branch; Weaver and Glenn Named Officers

Under the leadership of Elwood S. Brown, vice-president and executive officer of the National Amateur Athletic Federation, a Southern California branch of the N.A.A.F. has been organized with Robert Weaver appointed temporary president and C. L. Glenn appointed as executive officer. The local body was formed at a meeting in the Blue Room of the Los Angeles Athletic Club last Thursday.

Mr. Brown, who is without doubt the greatest promoter and organizer of amateur athletics in the world, arrived in Los Angeles last Monday. He was the originator of the Far East Olympic Games, the sixth of which was held in Japan this year; the originator of the Southern American games and also originated the plan for the inter-Allied games and was appointed director-general of the running off the games. For two years after the war Brown was international Y.M.C.A. athletic director. A year ago he resigned to take his present position with the N.A.A.F. Mr. Brown is also an adviser to the international Olympic games committee.

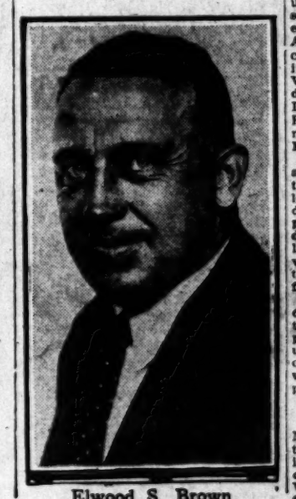

Elwood S. Brown

TELLS OF PLANS

After a dinner given in his honor at the Los Angeles Athletic Club Wednesday night, Brown was introduced to the large gathering of Southern California sportsmen and promoters of amateur athletics by Robert Weaver, president of the Southern Pacific branch of the A.A.U. In a speech Brown told of the purpose, plans and program of the National Amateur Athletic Federation. After Brown's talk those present at the dinner voted unanimously to go on record as supporting the forming of a Southern California district of the N.A.A.F. as soon as it was advisable. A committee of eleven was appointed, including the following: Robert Weaver, W. A. Reynolds, Mr. Andrews, Miss Steevers, Mr. Raftt, Dr. De Groot, Ralph La Perle, Prof. Marshall, Joseph Pipal, Commander Abbott, U.S.N., and Maj. Ruhlen, U.S.A.

This committee met Thursday afternoon when Brown explained the details of the organizing of a local branch. The committee then decided to go on with definite plans of organization, such as drawing up a constitution, by-laws, etc., at once. The officers were appointed and the committee set next Thursday as the time for its next meeting.

The N.A.A.F. is the outgrowth of the observations made during the war, which showed that 44 per cent of the nation's men were unfit for military service and that of this 44 per cent 70 per cent would have been fit had they had proper physical exercise.

N.A.A.F. FORMED

In May, 1922, Secretary of War Weeks called together representatives of all national organizations interested in promoting play and competitive athletics together in Washington for the purpose of formulating a body that would give everybody physical recreation. All the bodies present, which included the Army, Navy, Y.M.C.A., Y.W.C.A., N.C.A.A. and others, favored going into the federation and signed a pledge of support to the N.A.A.F., that is, all but the A.A.U.

Since then twenty-two bodies have joined the federation, but the A.A.U. has remained aloft. Perhaps some of the reasons that the A.A.U. has not joined are because the federation is so organized that no one locality or organization has a chance of gaining control and that it believes in the control of amateur standing by local organizations.

The Metropolitan Association practically controls the A.A.U., while this august national body also ruled that Paddock had lost his amateur standing because of competing in Europe this year. The federation announces that under its constitution Paddock is still an amateur and eligible to compete in the Olympic Games and any other amateur track meet.

RAISES RUMPUS

The federation raises such a rumpus that the United States Olympic Games Committee, which sets the dates and place of the tryouts and picks the American team, had represented by members of so many different organizations that no one body could get control of the picking of the team.

Should the National A.A.U. body fail to join the N.A.A.F., several of the branches of the A.A.U., inbranch, plan to leave the national body flat and join the N.A.A.F.

Mr. Brown says that the federation does not aim to get control of the nation's amateur athletics, but does aim to see than no one body has control of athletics. The federation's slogan is "Play for Everybody" and is represented not only by men's organizations, but women's as well.

Seals Vanquish Angels by Score of 7 to 4; Tigers Take Acorns Into Camp

REDS SMOTHER BROOKLYN GANG

Cincinnati Bunches Hits Off Reuther and Schreiber

Giants Stage Spirited Rally and Bump Cardinals

Mitchell Beats Kaufman in Duel; Phillies Win

[BY A. P. NIGHT WIRE]

NEW BROOKLYN, July 20.—Cincinnati bunched 15 hits off Ruether and Schreiber today, defeating Brooklyn 11 to 4 and making the series stand 2 to 1 in favor of the Reds. Ruether had poor support. Rixey kept the locals' hits well scattered until the ninth when the Dodgers bunched four singles with a pass and an error for three runs. Caveney hit a homer with two on in the seventh, when the Reds scored six runs.

CINCINNATI	AB	R	H	O	A	BROOKLYN	AB	R	H	O	A
Duncan,rf	4	2	2	1	0	Miller,rf	4	0	0	3	0
Pinelli,3b	4	2	1	1	4	Johnston,3b	4	1	1	1	0
Roush,cf	3	2	3	3	0	Berg,ss	3	0	0	1	0
Duncan,lf	4	1	2	4	0	T.O'Rourke,cf	3	0	1	2	0
Neis,2b	3	1	1	3	3	Fournier,1b	4	0	2	6	0
Rapp,1b	3	0	1	9	0	R.O'Rourke,lf	3	0	1	4	0
Caveney,ss	3	2	2	3	1	Taylor,c	3	0	0	4	0
Rixey,p	4	0	0	0	1	Doherty,c	2	0	1	0	0
						McCrea,2b	3	0	1	3	5
						Hitt,ss	3	0	0	1	3
						Reuther,p	0	0	0	0	0
						Neis,2	0	0	0	0	0
						Schr'ber,p	0	0	0	0	0
						M'Graw,xx	1	1	1	0	0
Totals	30	11	15	27	11	Totals	32	4	6	24	9

x—Batted for Reuther in 7th.
xx—Batted for Schreiber in 9th.

SCORE BY INNINGS

Cincinnati	1	2	3	4	5	6	7	8	9		
Brooklyn	0	0	1	0	0	0	0	0	3	—4	
	0	1	0	0	0	6	0	0	4	—11	

SUMMARY

Errors—Pinelli, Rapp, Johnston, R. O'Rourke. Two-base hits—Pinelli, Duncan, Roush, Rapp, Caveney, Taylor, Doherty, Hitt. Three-base hits—Roush, Duncan. Double plays—Reuther to McCrea to Fournier; Rixey, Neis and Rapp; Pinelli, Neis and Rapp; Johnston to Taylor to Fournier. Left on bases—Cincinnati, 7; Brooklyn, 7. Bases on balls—Off Reuther, 2; Schreiber, 1; Rixey, 1. Struck out—By Reuther, 3; Rixey, 2. Passed balls—Taylor, Doherty. Losing pitcher—Reuther. Umpires—Klem and Wilson. Time—1h. 55m.

GIANTS VICTORIOUS

NEW YORK, July 20.—The New York Nationals made a spirited last inning rally here today and won the third game of the series from St. Louis 10 to 9. The Giants, seven runs behind when they went to bat in the sixth, drove Toney out and scored six runs. Stuart, a young collegian, then held the Giants until the ninth when New York scored two runs. Ainsmith and Smith each hit homers for the Cardinals early in the game with 3 runners on base, giving St. Louis its early big lead. The score:

ST. LOUIS	AB	R	H	O	A	NEW YORK	AB	R	H	O	A
Flack,rf	4	0	1	1	0	Young,rf	5	1	1	1	0
Smith,lf	4	2	2	3	0	Groh,3b	5	1	1	1	1
Bentley,2b	3	0	1	1	7	Frisch,2b	5	1	1	3	3
Mann,3b	4	1	1	2	1	Kelly,1b	4	1	1	11	0
Ainsmith,c	4	2	2	5	0	Stengel,lf	4	0	1	2	0
Mueller,ef	5	1	0	2	0	O'Farrell,1b	5	1	2	9	0
Clemons,c	1	0	0	4	0	Bancroft,ss	4	0	0	2	4
Toporcer,ss	4	1	1	3	1	Gowdy,c	4	0	0	4	0
Toney,p	2	1	1	0	4	M'Graw,xx	1	0	0	0	0
Stuart,p	1	0	0	0	0	Snyder,p	3	1	1	0	3
						Cun'ham,x	1	0	0	0	0
						Ryan,p	0	0	0	0	0
						Bentley,xx	1	0	0	0	0
						Sh'ners,xxx	1	0	0	0	0
						McG'lin,p	0	0	0	0	0
Totals	37	9	13	26	13	Totals	41	10	13	27	11

Two out when winning run scored.
x—Batted for Jackson in 9th.
xx—Batted for Cruise in 9th.
xxx—Batted for Barnes in 9th.
xx—Batted for Bentley in 8th.

SCORE BY INNINGS

St. Louis	1	2	3	4	5	6	7	8	9		
New York	0	0	1	4	0	1	0	0	3	—9	
	0	0	0	0	0	0	0	0	4	—4	

SUMMARY

Errors—Bottomley, Toporcer, Stengel, Jackson. Two-base hits—Flack, Bancroft, Snyder, Young. Three-base hits—Toporcer, Ainsmith. Home runs—Ainsmith, Smith. Stolen bases—Smith, Young. Sacrifice hits—Stuart, 2. Bases on balls—Off Toney, 3; Stuart, 1; Snyder, 4; Ryan, 1; McGrath, 1. Struck out—By Toney, 1; Stuart, 2; Snyder, 2; Ryan, 1. Hits—Off Toney, 7 in 7 2-3; Stuart, 6 in 1 1-3; Snyder, 12 in 8; Ryan, 1 in 1; McGrath, 1 in 1. Winning pitcher—Snyder. Losing pitcher—Stuart. Umpires—Finneran and Pfennen. Time—2h. 5m.

CUBS DEFEATED

PHILADELPHIA, July 20.—Mitchell won a hurling duel with Kaufmann today, giving Philadelphia a 1 to 0 victory over Chicago. With two out in the ninth and a runner on third, Holke hit the wall in right-field for a single that won the game. Mitchell allowed but five hits and fanned five batsmen. The score:

CHICAGO	AB	R	H	O	A	PHILADELPHIA	AB	R	H	O	A
Hollo,rf	4	0	1	1	0	Mokan,lf	3	0	0	2	0
Hebert,ss	4	0	0	1	2	W'Hunt,rf	3	0	0	1	0
G'ham,2b	4	0	0	1	3	Walker,ef	4	0	2	2	0
O'Farrell,c	2	0	0	2	0	Tierney,2b	4	0	1	2	3
Pitler,lf	3	0	0	2	0	Bond,ss	4	0	1	3	4
Miller,lf	4	0	2	1	0	Wilson,c	4	0	1	6	1
Weaver,3b	4	0	0	0	3	Betts,1b	4	0	1	9	0
Mueller,c	3	0	0	3	0	Lord,3b	3	0	0	2	0
Callaghan,ef	3	0	0	1	0	Mitchell,p	3	0	1	0	1
Elliott,1b	3	0	1	10	1						
Kaufm'n,p	3	0	1	1	1						
Totals	35	0	5	23	10	Totals	30	1	7	27	9

Two out when winning run scored.
x—Batted for Heathcote in 9th.

SCORE BY INNINGS

Chicago	1	2	3	4	5	6	7	8	9		
Philadelphia	0	0	0	0	0	0	0	0	0	—0	
	0	0	0	0	0	0	0	1	x	—1	

Errors—Elliott, Lord. Two-base hits—Mitchell, Bond. Stolen bases—Graham, Bond. Sacrifice hits—Bond, Lord. Double plays—Pitler, Grantham and Elliott. Bases on balls—Off Kaufmann, 2; Mitchell, 2. Struck out—By Kaufmann, 3; Mitchell, 2. Umpires—Klem and Wilson. Time—1h. 55m.

BRAVES TRIM PIRATES

BOSTON, July 20.—Genewich's pitching, aside from home run drives by Gooch and Russell with one on base each time, was good enough to enable Boston to defeat Pittsburg today, 8 to 5. Traynor failed to hit safely after 24 consecutive games in which he made at least one hit. The score:

PITTSBURG	AB	R	H	O	A	BOSTON	AB	R	H	O	A
R.Adams,2b	4	0	1	3	2	Felix,lf	5	2	2	2	1
Barnhart,xx	1	0	0	0	0	Powell,rf	4	0	2	3	0
Carey,rf	4	1	2	3	0	Flowers,rf	0	0	0	2	0
Pigion,lf	4	0	2	2	0	McInnis,1b	4	1	1	14	1
Russell,rf	4	1	3	3	0	Rawlings,2b	4	2	2	1	3
Traynor,3b	4	0	0	2	3	O'Neill,c	4	2	2	7	0
M'Millan,ss	4	0	0	1	5	Ford,3b	4	0	1	2	2
Grimm,1b	4	1	1	11	0	R.Smith,ss	3	0	1	2	2
Gooch,c	3	1	1	1	2	Genewich,p	3	0	0	0	3
Hamilton,p	2	0	1	0	2						
Kunz,p	1	0	0	0	1						
Bigby,p	0	0	0	0	0						
Meloni,x	1	0	0	0	0						
Totals	35	5	9	26	15	Totals	39	8	11	37	15

x—Batted for Bigby in 9th.
xx—Batted for R. Adams in 9th.

Pittsburg	1	2	3	4	5	6	7	8	9		
Boston	0	0	0	1	2	2	0	0	0	—5	
	3	0	0	1	0	2	3	0	x	—9	

Errors—Adams, Gooch. Two-base hits—Hamilton, Carey, Felix, 2; Scarsmith. Home runs—Gooch, Russell. Sacrifice hits—Smith, Powell, O'Neill. Bases on balls—Off Hamilton, 1; Bigby, 1; Genewich, 2. Struck out—By Hamilton, 1; Genewich, 2. Hits—Off Hamilton, 3 in 1 1-3; Kunz, 1; Bigby, 2 in 2-3. Losing pitcher—Hamilton. Umpires—O'Day and McCormick. Time—1h. 55m.

BICYCLE RIDERS TO PERFORM HERE SOON

The senior and junior Southern California championship bicycle races will be held Sunday, July 29, at Exposition Park at the Exposition Stadium track, under the sanction of the Amateur Bicycle League of America. The race meet will be under the direction of Mr. Albert "Musty" Crebs of Long Beach, well-known professional rider and district representative of the Amateur Bicycle League of America.

NORTHERNERS TURN TABLES

Elmer Ponder Hurls Great Brand of Ball Till Ninth When Invaders Cut Loose

BY ED. O'MALLEY

The Seals yesterday afternoon flappered back onto the rocks again, incidentally trouncing the Angels, 7 to 4. Just about the time the Bay City darlings looked as if they were going to be routed to a fare ye well, Master Ponder suddenly weakened and the famished Arctic babes fed fat and full on him. The weakening of Ponder in the ninth inning saved the visitors from a debacle.

If the Seraphs had won, Bert Ellison and his hustling hirelings would have faced four straight defeats, and it is doubtful whether they would have gotten out of the swamps here this week. The series now stands three for the Cherubs and one for the Seals. The northerners, however, have severed the Gordian knot and we look to see them do a little better in the three games that remain to be played.

McWeeny cragged for George Putnam's lads and cragged lovely. When a projector can fan eight men in the first four innings he surely must have a phantom on the old orb. He showed at his best in the last frame after Byler had started an Angelic rally with a slashing single to right. Then Mac tightened up and pitched Smith and Krug into two offerings to Valla in center.

MOST GRIPPING

The game was one of the most gripping and breath-holding ever played at Washington Park and was nip and tuck until the fatal ninth. The real kick came in the last of the eighth inning with the Seals leading, 4 to 3. Griggs, the first man up, was an easy out, Mulligan to Ellison. Hood then busted one against the Howdy sign for a double and the air grew vocal with local cheers. McCabe shot a hot one at Ellison which Bert speared and touch first base. It was now up to McAuley. With the count three and two on him, the "Skeeter" darted a dazzling single down the third base line shooting Hood across the plate, and that old grand stand fairly trembled with Seraphic delight.

With the score 4 to 4 and Hendryx at the plate in the first of the ninth, Ponder suddenly became of ineffectiveness all compact. His control was wonderful, especially in shoving groovers, and when a heaver shoves groovers in the very face of those slugging Seals—well—Hendryx bolted the first ball heaved for a double against the left-field fence and the fans howled dismally.

BERT SACRIFICES

Ellison sacrificed, Ponder to Krug, Hendryx going to third. Little Pete Kilduff then stung Ponder for a rousing two-bagger against the left-field fence, scoring Hendryx. Kilduff a moment later cantered to third base under the very eyes of Ponder. Walsh then came along with a Texas Leaguer to left, scoring Kilduff. Yelle went out, Smith to Griggs. McWeeny singled to right, scoring Walsh. Kelly doubled to left. Valla walked, but Mulligan ended the agony by dying, McAuley to Griggs.

Ellison, Mulligan and Griggs hit homers. Grigg's homer was the longest ever seen on the grounds. The ball went so high that it was lost in the upper air and when last seen was passing over the left-center fence on its way to Long Beach. The score:

SAN FRANCISCO	AB	R	H	O	A	LOS ANGELES	AB	R	H	O	A
Kallio,lf	5	0	1	2	0	Smith,2b	5	1	2	1	4
Yelle,rf	4	0	0	3	0	Krug,3b	5	0	1	1	0
Mulligan,ss	5	2	2	2	2	Tw'mb'y,rf	4	0	1	4	0
Hendryx,cf	4	1	2	3	0	Griggs,1b	4	1	1	9	0
Ellison,1b	5	1	2	9	1	Hood,cf	4	1	1	4	0
Kilduff,2b	3	1	2	0	1	McCabe,lf	4	1	1	1	0
Walsh,3b	3	1	0	1	3	McAuley,ss	4	0	1	1	3
Yde,c	2	0	0	5	2	Ryler,c	4	0	1	5	0
McW'ney,p	4	0	1	0	0	Ponder,p	3	0	0	1	3
						Galvin,x	1	0	0	0	0
Totals	35	7	9	27	7	Totals	37	4	10	27	9

x—Galvin batted for Ponder in 9th.

SCORE BY INNINGS

San Francisco	1	2	3	4	5	6	7	8	9		
Hits	0	1	0	3	1	1	0	0	2	—7	
Los Angeles	0	1	0	2	0	0	1	0	0	—4	
Hits	1	1	0	0	0	1	0	1	0	—4	
	3	2	1	0	1	1	3	3	1	—15	

SUMMARY

Errors—Yelle, McAuley, Ryler. Runs responsible for—Ponder, 7; McW'ney, 2. Struck out—By Ponder, 1; McW'ney, 4. Bases on balls—Off Ponder, 2; McW'ney, 1. Stolen bases—McCabe, McAuley, Kilduff, 2. Home runs—Ellison, Mulligan, Griggs. Three-base hits—Ellison. Two-base hits—Griggs, 2; Hood, Hendryx, Kilduff, Kelly. Sacrifice hits—Yelle, Ellison. Runs batted in—Griggs, 2; Yelle, Mulligan, Hendryx, Kilduff, Walsh, McW'ney. Caught stealing—Twombly. Double play—Ellison, unassisted. Time of game—2h. 10m. Umpires—Rearden and Finnan.

SUDS EASILY DOWN AMBITIOUS SOLONS

[BY A. P. NIGHT WIRE]

SACRAMENTO, July 20.—Seattle defeated Sacramento here today 6 to 3 in a game which was featured by an assault upon Umpire Bill Byron by Fred Hollwitz, Sacramento first baseman.

Mollwitz was sent to the showers for his fistic demonstration. The Seattle players found Lefty Thompson an easy mark after the first inning and this condition was responsible for their victory. Score:

SEATTLE	AB	R	H	O	A	SACRAMENTO	AB	R	H	O	A
Lane,lf	4	0	2	1	0	Kopp,lf	3	0	0	4	0
Johnston,1b	4	0	1	6	0	H'ey,3b-1b	3	0	0	0	2
Welsh,rf	3	1	1	4	0	C.R'hwer,rf	4	1	1	0	0
R'hwer,cf	4	0	0	4	0	Koehler,c	4	0	2	6	0
Orr,3b	4	0	1	5	2	M'wiz,1b	4	0	0	8	0
Frost,2b	3	1	2	3	5	Brown,cf	3	0	0	2	0
Baldwin,2b	4	1	2	0	4	Sigrin,2b	3	0	1	5	4
Taylor,c	4	1	2	7	1	McG'nis,ss	2	0	0	2	3
Burger,p	4	0	0	0	1	Thompson,p	3	0	1	0	4
						Pick,3b	4	0	1	2	0
						Schank,x	1	1	1	0	0
						M.Shea,xx	1	0	0	0	0
Totals	39	3	15	37	13	Totals	36	2	7	27	14

x—Batted for McGinnis in 9th, singled.
xx—Batted for E. Shea in 9th, safe on error.

SCORE BY INNINGS

Seattle	1	2	3	4	5	6	7	8	9		
Hits	0	2	0	2	0	1	0	1	0	—6	
Sacramento	2	3	0	3	1	3	1	2	1	—15	
Hits	1	0	0	0	0	0	0	0	0	—1	
	3	0	0	1	1	0	1	1	0	—7	

SUMMARY

Errors—Baldwin, Siglin, Pick. Innings pitched—By Thompson, 6 2-3. Charge defeat to Thompson. Hits batted off Thompson, 13. Hits batted—off Thompson, 12. Runs scored—Off Thompson, 5. Runs responsible for—Thompson, 5. Struck out—By Thompson, 3; Shea, 2; Burger, 2. Bases on balls—Off Thompson, 1; Burger, 4; Shea, 2. Hit by pitched ball—By Thompson, Johnston. Passed ball—Yarrun. Stolen base—Welsh. Home runs—Yarrun. Two-base hits—Yarrun, R. Rehwer, Pick. Sacrifices—Burger, Kopp. Left on bases—Seattle, 11; Sacramento, 5. Time—1h. 55m. Umpires—Wood and Byron.

MANY CARS GO TO AUTOMOBILE THIEVES

Eight machines were reported stolen from the streets of Los Angeles yesterday. The cars and numbers follow:

1917 Dodge tourer, 168811.
1920 Hudson speedster, 5[illegible].
1922 Chevrolet touring, 8[illegible].
1920 Chevrolet touring, 6[illegible].
1923 Ford coupe 667270.
1917 Buick roadster, 5[illegible].
1923 Ford roadster, 1[illegible].
1923 Ford coupe, 233[illegible].

Anyone seeing any of the above machines notify either the police department or the theft bureau of the Automobile Club of Southern California.

STANDING OF CLUBS

PACIFIC COAST LEAGUE

	W.	L.	P.c.		W.	L.	P.c.
San Francisco	67	43	.609	Seattle	51	55	.481
Sacramento	62	46	.574	Vernon	51	57	.472
Portland	54	54	.500	Salt Lake	49	57	.462
Los Angeles	52	54	.491	Oakland	44	64	.407

Yesterday's Results

San Francisco, 7; Los Angeles, 4.
Vernon, 3; Oakland, 2.
Seattle, 6; Sacramento, 2.
Portland, 9; Salt Lake, 5.

AMERICAN LEAGUE

	W.	L.	P.c.		W.	L.	P.c.
New York	57	28	.671	Detroit	41	43	.494
Cleveland	48	40	.545	Chicago	40	43	.482
St. Louis	43	42	.506	Washington	35	49	.417
Philadelphia	42	43	.494	Boston	31	56	.383

Yesterday's Results

Washington, 12; Cleveland, 5.
Philadelphia, 9; St. Louis, 6.
Boston, 5; Chicago, 4.
No other clubs scheduled.

NATIONAL LEAGUE

	W.	L.	P.c.		W.	L.	P.c.
New York	56	31	.644	Brooklyn	43	41	.512
Cincinnati	52	32	.627	St. Louis	45	43	.511
Pittsburg	50	34	.595	Philadelphia	32	50	.390
Chicago	46	41	.529	Boston	24	60	.286

Yesterday's Results

New York, 10; St. Louis, 9.
Cincinnati, 11; Brooklyn, 4.
Philadelphia, 1; Chicago, 0.
Boston, 8; Pittsburg, 5.

AMERICAN ASSOCIATION

	W.	L.	P.c.		W.	L.	P.c.
St. Paul	55	29	.655	Milwaukee	42	45	.483
Kansas City	50	33	.619	Indianapolis	39	47	.453
Louisville	46	40	.535	Minneapolis	33	50	.398
Columbus	43	41	.566	Toledo	23	55	.369

Yesterday's Results

Columbus, 6; Milwaukee, 4.
Minneapolis, 13; Louisville, 8.
Toledo, 4; Kansas City, 3.

THREE-EYE LEAGUE

	W.	L.	P.c.		W.	L.	P.c.
Decatur	52	30	.634	Terre Haute	38	48	.487
Bloomington	46	35	.568	Peoria	38	45	.469
Rockford	45	37	.549	Danville	35	46	.432
Evansville	43	39	.519	Moline	28	54	.341

Yesterday's Results

Rockford, 13; Evansville, 4.
Moline, 9; Terre Haute, 6.
Peoria, 7; Danville, 6.
Bloomington, 3; Decatur, 1.

INTERNATIONAL LEAGUE

	W.	L.	P.c.		W.	L.	P.c.
Baltimore	56	34	.630	Reading	49	48	.505
Rochester	57	36	.613	Jersey City	41	54	.423
Buffalo	49	43	.533	Newark	38	56	.404
Toronto	49	46	.516	Syracuse	37	59	.385

Yesterday's Results

Jersey City, 8; Buffalo, 2.
Newark, 4; Toronto, 1.
Syracuse, 6; Baltimore, 5.
Rochester, 5; Reading, 3.

SOUTHERN ASSOCIATION

	W.	L.	P.c.		W.	L.	P.c.
New Orleans	51	32	.614	Memphis	40	45	.471
Mobile	47	37	.560	Birmingham	37	48	.435
Nashville	51	41	.554	Chattanooga	37	48	.435
Atlanta	46	41	.529	Little Rock	34	51	.400

Yesterday's Results

Chattanooga, 9; Atlanta, 6.
Mobile, 6; Memphis, 4.
New Orleans, 6; Little Rock, 1.
Nashville, 5; Birmingham, 4.

TEXAS LEAGUE

	W.	L.	P.c.		W.	L.	P.c.
Fort Worth	53	39	.576	San Antonio	51	48	.514
Dallas	53	39	.571	Houston	44	51	.463
Wichita Falls	48	42	.533	Beaumont	42	49	.462
Galveston	46	43	.517	Shreveport	33	59	.363

Yesterday's Results

San Antonio, 4; Shreveport, 3.
Houston, 2; Wichita Falls, 1.
Beaumont, 6; Fort Worth, 5.
Dallas, 5; Galveston, 4.

WESTERN LEAGUE

	W.	L.	P.c.		W.	L.	P.c.
Wichita	56	33	.629	Des Moines	49	44	.527
Tulsa	56	36	.609	Sioux City	35	51	.407
Okla. City	47	43	.559	St. Joseph	36	55	.396
Omaha	47	42	.528	Denver	34	57	.374

Yesterday's Results

Tulsa, 11; St. Joseph, 2.
Wichita, 5; Oklahoma City, 3.
No other game played.

DOUBLE PLAYS HELP DUCKS DEFEAT BEES

[BY A. P. NIGHT WIRE]

SALT LAKE CITY, July 20.—Five double plays helped Portland hold Salt Lake today while the Beavers rapped out a 9-to-5 victory. Myers was knocked off the rubber in the first inning when the Beavers made four runs on five hits. Brazill and Jenkins each hit two homers. Score:

PORTLAND	AB	R	H	O	A	SALT LAKE	AB	R	H	O	A
Wolfer,cf	5	2	2	2	0	Sheehan,2b	5	0	1	2	5
McCann,3b	5	2	3	2	7	Vitt,3b	5	0	1	1	2
Brazill,3b	4	3	4	0	0	Lewis,lf	4	1	2	1	0
Poole,lf	4	1	3	12	0	Siglin,cf	4	1	2	3	0
Groesbeck,lf	0	0	1	1	0	Wilhelm,rf	4	0	1	6	0
High,rf	5	0	1	1	0	Leslie,1b	4	1	2	9	2
Jones,ss	5	0	0	5	7	Pearce,ss	3	0	0	3	3
Daly,c	5	0	2	5	1	Jenkins,c	3	2	2	7	0
S'rland,p	4	1	1	0	1	Myers,p	0	0	0	0	0
						S'gleton,p	3	0	1	1	1
						F'dricks,x	1	1	1	0	0
						Caumbe,xx	1	0	0	0	0
Totals	42	9	17	29	16	Totals	36	5	14	27	13

x—Batted for Pearce in 9th.
xx—Batted for Singleton in 9th.

SCORE BY INNINGS

Portland	1	2	3	4	5	6	7	8	9		
Hits	4	0	1	2	0	2	3	1	3	—9	
Salt Lake City	5	0	2	2	3	1	3	0	1	—17	
Hits	0	0	1	1	0	0	0	2	0	—5	
	3	1	1	3	1	1	0	2	2	—14	

SUMMARY

Errors—Pearce. Home runs—Brazill, 2; Jenkins, 2. Three-base hits—Poole, Fredericks. Two-base hits—Wolfer, Poole, Lewis, Singleton, Leslie. Sacrifice hit—Poole. Struck out—Singleton, 1; Sutherland, 2. Bases on balls—Off Sutherland, 2. Innings pitched—By Myers, 1. Runs responsible for—Myers, 4; Singleton, 5. Charge defeat to Myers. Double plays—Vitt to Sheehan to Leslie; Brazill to McCann to Poole; McCann to Jones to Poole; Jones to McCann to Poole, 2. Umpires—Casey and Carroll. Time—1h. 30m.

STAGE BENEFIT BOXFEST

Ring Festival at Hollywood Stadium, August First, to Aid Crippled Children's Guild

Los Angeles will have a sporting and social event of the importance of the famous milk fund bouts held in New York last May, in the boxing carnival benefit at the American Legion Stadium, Hollywood, the evening of August 1.

What the most prominent local promoters promise will be the best boxing show of the year will be staged in behalf of the Crippled Childrens' Guild, of the Oothopedic Hospital-School, Los Angeles. The idea is that of the officers and committee of the guild, which includes women of the greatest social importance in Los Angeles.

DONATES STADIUM

Roy Marshall had donated the use of the Legion Stadium for the occasion; and Jack Doyle, of the Vernon Athletic Club, who has a return match between Bert Colima and Jimmy O'Hagen under contract, has offered this bout to the benefit show, thereby relinquishing his plan of putting it on for the reopening of the Vernon Arena a month or so hence.

As a further assurance to fight fans, the two matchmakers of the Vernon Athletic Club and the Legion Stadium—Hayden Madhams and Frank Crowley—will combine their efforts to secure the best preliminary card available on the Coast for the night of the First at the stadium.

Society will turn out in full force. An indication of its interest in the event is the reservation of seats by Mrs. Hancock Banning, Mrs. Arthur Wright, Mrs. Thomas H. Ince, Mrs. Wallace Reid, Mrs. D. H. Dudley, Mrs. A. M. Marsh, Mrs. James W. Johnson, Mrs. William G. McAdoo, Mrs. W. A. Boynge, Mrs. Benjamin F. Bledsoe, Mrs. F. G. Calkins, Mrs. E. T. B. Ross, Mrs. Charles F. Nelson, Mrs. Herbert Stanton, Mrs. Harry Ford, Mrs. W. B. Hiett, and Mrs. Katherine G. McLoughlin.

ERECT NEW BUILDING

All funds from the benefit show will go toward the erection of a suitable building for the maintenance for a year of the Out-Patient Department and Clinic of the Orthopedic Hospital-School. The Crippled Children's Guild is the patron organization of the hospital-school.

SOLONS DOWN SPEAKER'S LADS

Cleveland Drops Game by Poor Fielding

Mackmen Throw It Into St. Louis Browns

Bill Piercy Heaves Boston to Tight Victory

[BY A. P. NIGHT WIRE]

CLEVELAND, July 20.—Washington and Cleveland took advantage of an off-day today to play off a postponed game, which the visitors won, 12 to 5, by timely hitting, coupled with the Indians' poor fielding. Speaker and Rice hit home runs; the former's coming with two on and Rice's with one on base. Score:

WASHINGTON	AB	R	H	O	A	CLEVELAND	AB	R	H	O	A
Lolhd'd,cf	5	1	1	3	0	Jamieson,lf	4	0	0	2	0
Bluege,3b	4	1	3	2	4	Connolly,rf	4	0	0	1	0
Goslin,lf	4	2	0	3	0	Speaker,cf	4	2	2	3	0
Rice,rf	4	2	1	2	0	J.Sewell,ss	3	1	3	4	4
Gharrity,1b	5	2	2	12	0	Wamby,3b	5	0	2	1	2
Ruel,c	4	1	1	4	1	Gardner,2b	4	0	1	0	2
Peck,ss	5	2	2	1	1	Brower,1b	3	0	0	9	0
H'grave,2b	5	0	1	1	1	O'Neill,c	4	1	1	6	1
Zachary,p	4	2

...peedboats Race at Harbor August Fifth

...STERY NAMED THE FAVORITE

...List Embraces Several Speedy Craft

...ds for Pacific Motor Boat Trophy

...e to be Determined by Point System

...s went on the marine rac... and a great one it ... to be, is the battle for the ... Motor Boat trophy, the ... presented for on the ... The race, a free-for-all in ... boats of twenty-one ... miles each, will be ... Sunday, August 5, un... auspices of the Cali... Yacht Club over tri... course around three buoys. ... of the Los Angeles Ath... Yacht Harbor. Terminal ... and is expected to attract ... summer crowd. The en... will include the speedies... this season. Frank A. Gar... ... to the first one ... Entries close next ... ... of this sixty-three ... will be determined by ... system, whereby each ... starting and finishing a race ... receives one point for ... and an additional for each ... than the defeats the victor ... to start earning the highest ... number of points in all ... The first heat will start ... the second at 11, and ... at 12.

...ation put up by the only ... organization on these ... for the championship of ... Coast and it is likely ... of the crack speedsters ... will come down to ... for the honor.

...NUT GROVE TO OPEN ON THURSDAY

...ish and Persian art ... the key for the ... scheme of the ... now at the Ambassador, ... will have its formal open... the evening of the 26th ... a party expected to be ... brilliant. The open... delayed by the failure ... material to arrive ... but this is now on ... electrical ef... promised. The ballroom ... transformed into a tea... Spanish open courtyard, ... through a massic arch and ... cloister, and all colors ... Arcadia in Old Spain are ... The stately palms of the ... will add to the at...

	W.	L.	P.C.
...	13	7	.750
...	14	5	.737
...	13	7	.700
...	14	6	.700
...	11	5	.688

...Continued by Los Angeles...

SPORT SHRAPNEL

By HARRY A. WILLIAMS.

Occasionally some of the small bettors are ejected from Washington Park. Similar action at times is taken in other Coast League parks.

Whether this is a grandstand play or due to a real desire and earnest although misguided effort to eradicate betting, the results are the same, meaning mainly nil.

Usually it is some inoffensive fan who suffers while the big fellow, the professional gambler, who represents the real element of danger to the game, if it is endangered, goes unmolested. Nine-tenths of the heavy betting is done downtown. An occasional fairly large wager possibly is sometimes laid at the ball park, but is generally done too quietly to attract unfavorable attention.

Personally I have never placed a dime on any sporting event, but I never have been able to see any harm, as far as baseball is concerned, in putting down a small bet on the game, or some of its features. Many of my acquaintances do this, have been doing it for years. They are for the most part professional men or working men, and not one of them could be classed as a gambler. In short, they are just average citizens and would no more think of corrupting baseball than a devout worshiper would of throwing a brick through a church window.

* * *

Probably a very considerable per cent of those attending ball games have a wager down on the contest in some of its phases, and the chances are that the bulk of these bets range from the soft drinks to a dollar.

Most of them are regular patrons of the game, and good customers. Also they are boosters for baseball. Consistently eject or bar every such patron as this and the crowds would diminish alarmingly.

I know that it is customary to scream and become hysterical when betting is mentioned in connection with baseball. But I never had been able to work myself up to that pitch. Baseball is not a thing apart, and neither is it holier than any other game. You will find as much wagering on the golf links as at a ball yard, and more at a football game than at a diamond contest.

Of course, the man who insists on making heavy bets, or makes himself obnoxious by loudly placing small ones, should have the rollers placed under him. The trouble with most of these so-called raids is that some poor, harmless citizen who probably never committed a real wrong in his life, is generally caught in the net. Perhaps he only gets to one game a week, and mebbe he is henpecked at home, which makes him feel just a little bit wild when loose for one afternoon.

I cannot recall of even one really big fish ever having been rounded up in these sorties into the bleachers. Possibly some of the clubs stage these affairs in the belief that the public expects it, and to avoid criticism for alleged slackness in this respect.

This is not a defense of gambling or gamblers. It is merely a frank recognition of a human frailty which exists, and probably always will exist. And baseball would be better off with more frankness and less mushy sentimentality and professional hypocrisy.

* * *

Any danger which exists lies in the big wagers running into the thousands on one game. But these are usually made quietly. Giving the gate or a free ride to some poor geek who probably never had more than $15 in his pocket in his life, isn't going to safeguard the game against the professional gamblers of the plunger type, who are generally too smart to get caught.

Baseball should continue to go after the big ones, but it is doubtful whether anything useful or permanent will be achieved by harassing the common peepul of small sportive instincts who feel that taking a four-bit flyer on the game supplies the spice of life and puts pepper in existence.

Gambling is something to be discouraged, and this league, along with others, has endeavored to do so. The professional who lives by this alone creates nothing, produces nothing. But that take-a-chance trait is deeply ingrained in many, and it perhaps is better for all concerned if it finds expression in a small, comparatively harmless way.

The confirmed gambler, big or little, should be banished. But landing on the casual bettor, who usually harms nobody but himself, does not reach the vitals of the evil.

I am treading on thin, perhaps untenable ground. Yet sometimes it is well to look at these things squarely, candidly, even at the risk of drawing a fire of criticism.

MURDER HEARING OUT

Hearing was set for the 27th inst., in the case of Frank Snyder, held to answer by Justice Baird yesterday on a charge of murdering William Smynski, a neighbor. Smynski was shot and killed several days ago after a quarrel over dirt thrown into Snyder's garden. Snyder admitted the shooting, declaring that Smynski attacked him with a rock and he fired in self-defense.

OCEAN FISHING IS PICKING UP

Surf Angling is Good All Along Coast

Trolling Parties Report Excellent Luck

Live-Bait Boats Returning With Big Loads

Almost everyone who has the time and is able to hold a pole is anxious to know fishing conditions in Southern California now. The Automobile Club of Southern California believes a large majority of auto owners will be glad to know through its outing bureau, just what the latest dope is on ocean and trout fishing.

As a matter of fact, trout fishing is just about a thing of the past in Southern California. The water is getting quite low and the streams are just about fished out.

But ocean fishing. Ah, that is something once again! Fishing in the surf and short distances from shore is picking up all the way from San Luis Obispo south to San Diego. Good catches of mackerel, halibut, croakers, yellowfin, herring and jack smelt are reported from the piers at Santa Monica, Del Rey, Manhattan, Hermosa, Redondo, Long Beach, Huntington Beach, Newport and Balboa. Surf fishing has been particularly good from Santa Monica south to Coronado. Many corbina, yellowfin and croakers have been caught during the last few days.

Trolling parties all report excellent luck during the past week. Yellowfin, halibut, mackerel and rock cod are running fine. Tuna catches have not been reported so heavy as they were at the first of the season.

The big barges anchored off the shore at Santa Monica and Long Beach by districts all have had wonderful luck with bass, mackerel, halibut and yellowtail. The live-bait boats have been returning with large loads.

However, for those who are out after trout and would like some information as to wher eto get them, the club outing bureau reports that fishing is still good in the Owens Valley district—in Convict Lake, South Lake, Bishop Creek, Owens River, Silver Lake, Rush Creek and Grant Lake. Those who had thought of going to any of these for their vacation fishing will be all right with their plans.

Fresh-water bass fishing is now good at Moreno Reservoir in San Diego county.

TALKING POST CARD

The Santa Catalina Island Company is using a novel method to advertise wonders to be seen at the bottom of the sea, when one is aboard the glass-bottomed boat at Catalina Island. A talking post card is issued which tells all about the trip. The card bears a picture of the boat and to it is fastened a small, transparent phonograph disk. With a little experience the record can be played on almost any phonograph, the voice calling out the joys of the trip above Neptune's kingdom.

The Little Warrior

· BY · P. G. · WODEHOUSE ·

The clock ticked on through the silence. The fire sputtered faintly, then gave a little wheeze, like a very old man. Derek rested his chin on his hands, gazing into the ashes.

"I wish to God I could go over there and find Jill."

"Why don't you?"

"How can I? There may be an election coming on at any moment. I can't stir."

Freddie leaped from his seat. The suddenness of the action sent a red-hot corkscrew of pain through Derek's head.

"What the devil's the matter?" he demanded irritably. Even the genial mood which comes with convalescence after a city dinner is not guaranteed to endure against this sort of thing.

"I've got an idea, old bean!"

"Well, there's no need to dance, is there?"

"I've nothing to keep me here, you know. What's the matter with my popping over to America and finding Jill?" Freddie tramped the floor, aglow. Each beat of his foot jarred Derek, but he made no complaint.

"Could you?" he asked eagerly.

"Of course I could. I was saying only the other day that I had half a mind to buzz over. It's a wheeze! I'll get on the next boat and charge over in the capacity of a jolly old ambassador. Have her back in no time. Leave it to me, old thing! This is where I come out strong!"

CHAPTER NINE.

New York welcomed Jill, as she came out of the Pennsylvania Station into Seventh avenue, with a whirl of powdered snow that touched her cheek like a kiss, the cold, bracing kiss one would expect of this vivid city. She stood at the station entrance, a tiny figure beside the huge pillars, looking round her with eager eyes. A wind was whipping down the avenue. The sky was a clear, brilliant tent of the brightest blue. Energy was in the air, and hopefulness. She wondered if Mr. Elmer Mariner ever came to New York. It was hard to see how even his gloom would contrive to remain unaffected by the exhilaration of the place.

Yes, New York looked good * * * good and exciting, with all the taxicabs rattling in at the dark tunnel beside her, with all the people hurrying in and hurrying out, with all this medley of street cars and sky-signs, and crushed snow and drays and horses and policemen, and that vast hotel across the street, towering to heaven like a cliff. It even smelt good. She remembered an old picture in Punch, of two country visitors standing on the step of their railway carriage at a London terminus, one saying ecstatically to the other: "Don't speak! Just sniff! Doesn't it smell of the season!" She knew exactly how they had felt and she approved of their attitude. That was the right way to behave on being introduced to a great metropolis. She stood and sniffed reverently. But for the presence of the hurrying crowds she could almost have imitated the example of that king who kissed the soil of his country on landing from his ship.

She took Uncle Chris's letter from her bag. He had written from an address on East Fifty-seventh street. There would be just time to catch him before he went out to lunch. She hailed a taxicab which was coming out of the station.

It was a slow ride, halted repeatedly by congestion of the traffic, but a short one for Jill. She was surprised at herself, a Londoner of long standing, for feeling so provincial and being so impressed. But London was far away. It belonged to a life that seemed years ago and a world from which she had parted forever. Moreover, this was undeniably a stupendous city through which her taxicab was carrying her. At Times Square he stream of the traffic plunged into a whirlpool, swinging out of Broadway to meet the rapids which poured in from east, west and north. On Fifth avenue all the automobiles in the world were gathered together. On the sidewalks pedestrians, muffled against the nipping chill of the crisp air, hurried to and fro. And, above, that sapphire sky spread a rich velvet curtain which made the tops of the buildings stand out like the white minarets of some eastern city of romance.

The cab drew up in front of a stone apartment-house; and Jill, getting out, passed under an awning through a sort of medieval courtyard, gay with potted shrubs, to an inner door. She was impressed. The very atmosphere was redolent of riches, and she wondered how in the world Uncle Chris had managed to acquire wealth on this scale in the extremely short space of time which had elapsed since his landing. There bustled past her an obvious millionaire—or, more probably, a greater monarch of finance who looked down upon mere millionaires and out of the goodness of his heart tried to check a tendency to speak patronizingly to them. He was concealed to the eyebrows in a fur coat, and, reaching the sidewalk, was instantly absorbed in a large limousine. Two expensive-looking ladies followed him. Jill began to feel a little dazed. Evidently the tales one heard of fortunes accumulated overnight in this magic city were true, and one of them must have fallen to the lot of Uncle Chris. For nobody to whom money was a concern could possibly afford to live in a place like this. If Croesus and the Count of Monte Cristo had applied for lodging there, the authorities would probably have looked on them a little doubtfully at first and hinted at the desirability of a month's rent in advance.

In a glass case behind the inner door, reading a newspaper and chewing gum, sat a dignified old man in the rich uniform of a general in the Guatemalan army. He was a brilliant spectacle. He wore no jewelry, but this, no doubt, was due to a private distaste for display. As there was no one else of humbler rank at hand from whom Jill could solicit an introduction and the privilege of an audience, she took the bold step of addressing him directly.

"I want to see Maj. Selby, please."

The Guatemalan general arrested for a moment the rhythmic action of his jaws, lowered his paper and looked at her with raised eyebrows. At first Jill thought that he was registering haughty contempt, then she saw what she had taken for scorn was surprise.

"Maj. Selby?"

"Maj. Selby."

"No Maj. Selby living here."

"Maj. Cristopher Selby."

"Not here," said the associate of ambassadors and the pampered pet of Guatemala's proudest beauties. "Never heard of him in my life!"

Jill had read works of fiction in which at certain crises everything had "seemed to swim" in front of the heroine's eyes, but never till this moment had she experienced that remarkable sensation herself. The flavior of Guatemala did not actually swim, perhaps, but he certainly flickered. She had to blink to restore his prismatic outlines to the proper sharpness. Already the bustle and noise of New York had begun to induce in her that dizzy condition of unreality which one feels in dreams, and this extraordinary statement added the finishing touch.

Perhaps the fact that she had said "please" to him when she opened the conversation touched the heart of the hero of a thousand revolutions. Dignified and beautiful as he was to the eye of the stranger, it is unpleasant to have to record that he lived in a world which rather neglected the minor courtesies of speech. People did not often say "please" to him. "Here!" "Hi!" and "Gosh darn you!" yes; but seldom "please." He seemed to approve of Jill, for he shifted his chewing-gum to a position which facilitated speech, and began to be helpful.

"What was that name again?"

"Selby."

"Howja spell it?"

"S-e-l-b-y."

"S-e-l-b-y. Oh, Selby?"

"Yes, Selby."

"What was the first name?"

"Christopher."

"Christopher?"

"Yes, Christopher."

"Christopher Selby? No one of that name living here."

"But there must be."

The veteran shook his head with an indulgent smile.

"You want Mr. Sipperley," he said tolerantly. In Guatemala these mistakes are always happening "Mr. George Sipperley. He's on the fourth floor. What name shall I say?"

He had almost reached the telephone when Jill stopped him. This is an age of just-as-good substitutes, but she refused to accept any unknown Sipperley as a satisfactory alternative for Uncle Chris.

"I don't want Mr. Sipperley. I want Maj. Selby."

"Howja spell it once more?"

"S-e-l-b-y."

"S-e-l-b-y. No one of that name living here. Mr. Sipperley—" he spoke in a wheedling voice, as if determined in spite of herself, to make Jill see what was in her best interests—"Mr. Sipperley's on the fourth floor. Gentleman in the real estate business," he added insinuatingly. "He's got blond hair and a Boston bulldog."

"He may be all you say, and he may have a dozen bulldogs * * *"

"Only one. Jack is his name."

"* * * But he isn't the right man It's absurd. Maj. Selby wrote to me from this address. This is 18 East Fifty-seventh street?"

"This is 18 East Fifty-seventh street," conceded the other cautiously.

"I've got his letter here." She opened her bag, and gave an exclamation of dismay. "It's gone!"

"Mr. Sipperley used to have a friend staying with him last fall. A Mr. Robertson. Dark-complected man with a mustache."

"I took it out to look at the address, and I was sure I put it back. I must have dropped it."

"There's a Mr. Rainsby on the seventh floor. He's a broker down on Wall street. Short man with an impediment in his speech."

Jill snapped the clasp of her bag.

"Never mind," she said. "I must have made a mistake. I was quite sure that this was the address, but it evidently isn't. Thank you so much. I'm so sorry to have bothered you."

(Copyright, 1923, by H. Bruce Company.)

(Continued in Monday's Times)

TILDEN AND ALONZO HERE

(Continued from First Page)

Mrs. Bundy has been named Tilden's partner in the mixed doubles, while Miss Browne is paired with Alonzo.

On Monday the three Eastern stars will return to this city, where they will engage in their first-round matches in the play of the Southern California tennis championships on the courts of the Los Angeles Tennis Club. Play in the tournament starts Monday and will continue throughout the week. According to Prexy Nat Browne, who is handling the affair, the gallery charge will be the same for the first five days of the play. No seats are reserved on these days. Seats for Saturday, however, when the finals are to be played, are all reserved, and will be placed on sale Tuesday at the Tufts-Lyon Arms Company.

Firestone

TRUCK TYPE CORDS

For speedy hauling of perishable or breakable loads. They save truck depreciation. The broad flat tread affords a firmer road-grip, without skid or power wastage. The tough, thick tread and stout shoulders mean longer mileage at a lower cost.

Buy them here and get the added advantage of our expert service.

D-Q SERVICE CORP.

...Toronto Ave. Los Angeles, Cal.

REAL SERVICE COUNTS

Phone 658-48

...Men Who Sm... can go to the ... they will use FRECKLE-OFF before going in the sun or ... sun. A thin layer of FRECKLE-OFF under talcum, ... will prevent the misery of ...

FRECKLE-OFF

All stores sell it. 60c, $1.

Camp Goods

Tufts-LyonArms...

609-611 So. Olive ...

514 West Sixth St.

...mp

...in actual ... Yost, who ...ires, explains ...ategy which ...higan system

...OF ...OUGHT IN

...ties are back ...rnsey's Rain... All caught ... fishing is at ...

... to get limits ... Ewins, James ... Mrs. J. R. ... Alfred Bla... and Mrs. A. ... E. Sellers ...rt Lachman.

WASHINGTON PA...

...NCISCO vs. LOS ANGELES

...Y—GAME CALLED AT 2:30

...MITE ... is ... Equipment in ... than 300 cars and ...

...ALEMITE LUBRICATOR CO. OF ...

...D GREEN PS ON SUNDAY NITE

...ON HOTEL CAFE, 1248 South Hope ...

...L! COST! QUIET! EASY PARKING! ...unch, 50c. Dinners, 75c, ...

...LITE GARDEN

...Boulevard—On the Road to Ven...

...r before has ...Rico produced ...agnificent tobacco

...ry Prize in the Metropolitan Museum, New York

...get the ...er imported!

...en year— ...er in the ...l yielded ...w coming ...ar Stores.

Cabinet size, 2 for 25c. Box of 50—$1.75

...an tobac... ...d experi... ...e bouquet ... this vin...

...ce in the ...d besides ...orto Rico ...e.

...day!

...ro

...15c up to 15c

...2 package, 25 ...ge of 10, 20c ...kage of 5, 15c

Cover size 10c

...ign—

...STORES

...ral aroma

19c

VENTURA GASOLINE

WORTH THE DIFFERENCE

19c

19c

A CHUCKLE FOR EVERYBOD

THE HUMAN ZOO — By C. D. Batchelor

Copyright, 1923, by Public Ledger Company

Mother—"Oh, John! You were too wonderful! I could hear your voice above all the rest."

THE GUMPS—ANDY'S EARS ARE BURNING, MRS. HAMMER

PANTOMIME — The Theory Was Good — By J. H. Striebel

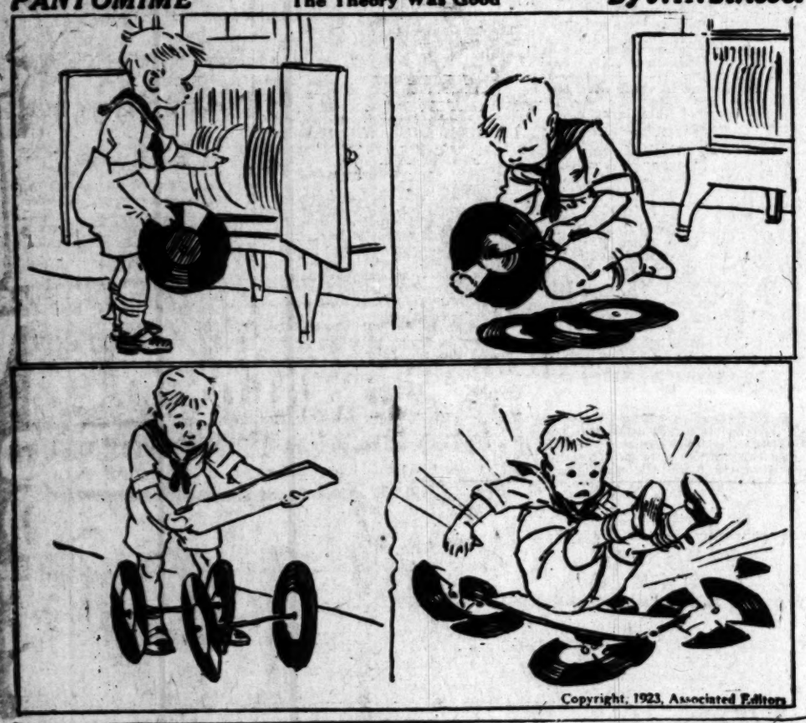

Copyright, 1923, Associated Editors

WINNIE WINKLE, THE BREADWINNER. Mulligan's Aim Is All Right, Anyway

ADAMSON'S ADVENTURES — You Can't Trust Even a Four-Leaf Clover — by O. Jacobsson

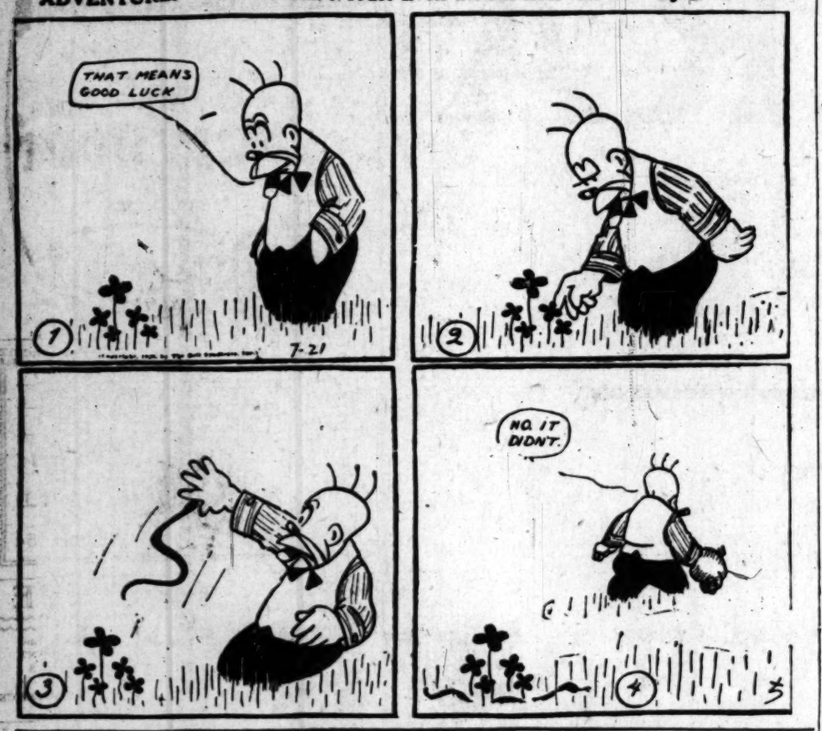

ALONG FIGUEROA STREET — "They Don't Always Mean What They Say"

GASOLINE ALLEY— The Alley is Getting Excited

KEG'LAR FELLERS — Youthful Conceit!

Copyright, 1923, by The Bell Syndicate, Inc. Trade Mark Reg. U. S. pat. Off. by Geo. M.

HOW OUT OF DATE

"Mrs. Rich is being heavily sued by Mrs. Poore for running her down."

"With her car, of course?"

"No—with her tongue."

TOO WARM FOR SUMMER

"Why have you put off your broach of promise suit until fall?"

"Too warm for summer weam."

SAD FATE

Lemon: What a sad fate for my poor friend. Cut in half and drowned!

Theaters - Amusements - Entertainments

CALIFORNIA THEATER— STARTING SUNDAY
This is
"BUCK"
The Heroic Dog in
the Rinch's Production of
Jack London's
famous Story
"The Call of the Wild"
World Premier
at this Theater Sunday

California Theatre MAIN at 8th
Clara Kimball Young
IT STARTLED NEW YORK
"The Woman of Bronze"
Elinor's Orchestra

Miller's THEATRE MAIN at 9th
HAROLD LLOYD
IN HIS 7-REEL COMEDY CYCLONE
"Safety Last"
This picture will NOT be shown in any other theater here this summer.

...ON— Broadway at 9th
SEE IT TODAY
POSITIVELY CLOSING JULY 30
"DOUGLAS FAIRBANKS IN ROBIN HOOD"
CONTINUOUS 11 A.M. TO 11 P.M.—POPULAR PRICES
CHILDREN'S MATINEE DAILY 11 A.M. TO 2 P.M., 22c PLUS TAX.
"MERRY GO ROUND"

...ESTIC Broadway
MATINEE TODAY 2:15
Mats. Sun., Wed. and Sat. 25c to $1.00. Eves., 50c to $1.50.
THOMAS WILKES Presents
...VAN MILLER IN "A MAN OF ACTION"
...Comedy by ERNEST WILKES and BRADLEY KING

MATINEE TODAY
(Morosco Holding Co., Inc.) Presents the Record Laugh Hit
"DULCY"
BY GEO. S. KAUFMAN AND MARC CONNELLY
"THE BROKEN WING" NEXT
Best Seats—Matinees, 50c; Nights, $1

HOLLYWOOD BOWL SUMMER CONCERTS
EMIL OBERHOFFER, Conductor.
Tonight at 8:30
...Symphony Orchestra of 90
...Edna Gunnar Peterson, Pianist
...50c. Boxes, $1.00.
...at music store, Bowl Gate.
PROGRAM:
Rossini .... Semiramide Overture
Hadley ..... Angelus
Ivanhoff ..... Caucasian Sketches
Glasounow ..... Autumn
Grieg ..... Piano Concerto
Strauss ..... Blue Danube Waltz

LOEW'S BROADWAY at SOUTH BROADWAY
Continuous Performance
Popular Prices
HAROLD LLOYD
L. E. LUND Presents Broadway Premiere
LON CHANEY and VIRGINIA VALLI
In the Underworld Thriller
"THE SHOCK"

PHILHARMONIC AUDITORIUM— 5th at Olive
Second Big Week: Complete Change of Program.
MEXICO'S FAMOUS SINGERS AND DANCERS FROM THEATER NATIONAL, MEXICO CITY
Featuring NELLY FERNANDEZ
MOST BEAUTIFUL DANCER AND COMPANY OF 30 ARTISTS
EVENINGS—25c, 50c, 75c, $1.00, $1.50, $2.00
MATS. (Wed. & Sat.) 25c, 50c, 75c
Plus Tax
2nd Week Starting Monday—Seats Now

THE PILGRIMAGE PLAY
LIFE OF THE CHRIST
Clubrooms 2256 Highland Ave., Hollywood, at 8 p.m.
Books Open... 710 South Broadway
Telephone Met. 1840
Press Room Co., Hollywood
Tel. Holly 9184
Prices, $1, $1.50, $2.00
NOW PLAYING NIGHTLY SUNDAYS EXCEPTED

at Old San Gabriel
Closing August 5

...INGTON PARK— BASEBALL
SAN FRANCISCO vs. LOS ANGELES
Today, Game Called at 2:30

FLASHES

HIGH-POWER DRAMA

MANY NEW ONES TO START AT MAYER STUDIO

By Grace Kingsley

Irving C. Thalberg, general and production manager for Louis B. Mayer, had some interesting announcements to make yesterday regarding future production being prepared.

Fred Niblo, having completed "Capt. Applejack," is to make a film version of "Thy Name Is Woman," which served Mary Nash on the stage for two seasons. The play has a so-called unhappy ending, and in order that there may be no mistake in the pleasing of the fans, two endings will be made for the picture, one a "happy" ending, the other an "unhappy" one, with decision reserved as to the permanent form until after several previews have been given. This method was pursued in case of "Blood and Sand," with the result that the original ending, a a tragic one, proved the most impressive and the most popular with all classes of fans.

John Stahl, who usually devotes himself to drama, is going to make a change and will film Avery Hopwood's "Why Men Leave Home," casting for which is to begin at once.

Winifred Bryson has been signed up for an important role in "Pleasure Mad," which Reginald Barker will direct. The role Miss Bryson will play is a vampire part, and it is said it will serve to make a star of her. Others in the cast are Mary Alden, Huntly Gordon, Buster Collier, Norma Shearer and Joan Standing.

In preparation for "Cape Cod Folks," which Reginald Barker will direct later on, Robert Frazer, who is to have an important role, has been sent to the Cape Cod locality to absorb atmosphere.

It has been decided to make "The Trail of '98," the Robert W. Service picture, in Alaska, next winter, in the exact locale of the original story.

A. P. (Bill) Younger is writing the scenario for "Pleasure Mad," and will also write the scenario of "Why Men Leave Home."

May McAvoy Comes Back

May McAvoy, who has been all too long absent from the screen, is likely, according to reports, to return to the silent drama in the Warner Brothers production of "Lucretia Lombard," playing the role of Mimi, one to which she will be delightfully suited.

Mabel Scott to Flit

Mabel Julienne Scott is to go east to visit her family in Minneapolis, August 1, according to present plans. Miss Scott is mourning so deeply the death of her fiance, the late Ruel Short, aviator, who died in an airplane accident at Venice on the Fourth of July, that her friends fear a nervous collapse, and she thinks a change of scene is absolutely imperative. It will be her first visit home in three years.

Stuart Paton Better

Wearing two pairs of dark glasses, but joyfully announcing that he can see a little, Stuart Paton, Universal director, whose eye was cut when his glasses were broken while viewing the boxing bouts in Hollywood a fortnight ago, is resting easily these days at his Hollywood home.

Paton is assured by his physician that his sight will be fully restored within a few weeks' time.

Paton's companion is his chauffer, Joe Jones, winner of the gold medal first aid prize in America following a commendable war record. It was Jones who was with the director when the accident happened, and who turned instantly to him and took the big piece of glass from his eye. He thus undoubtedly saved the director's sight.

In the meantime the director is resting on his laurels won by "Bavu," which is proving one of the sensations of the year throughout the country.

He declares his radio set is keeping him amused through the days.

Curiously enough, he had just completed a story, "Veiled Eyes," about a blind man when the accident to his eyes occurred.

"I shall film the story when I am able to work," said Paton, "and you can imagine I can put a good deal of genuine feeling into it."

Earle Williams In It

Earle Williams, for twelve years a Vitagraph star, has been cast in M. C. Levee's forthcoming production, "Two Little Vagrants," to be directed by Maurice Tourneur. He is to play the part of Ramon Martinez, a San Francisco reporter.

Bennie Alexander has been signed to play a child role in "Two Little Vagrants."

Beethoven Is Featured at Bowl Concert

"Symphony Night" was observed last evening at the Hollywood Bowl when the summer orchestra presented the famous Beethoven "Fifth" which is probably the best-known work of its type, and four numbers of shorter character.

The first number presented was the March from the "Leonore" Symphony, by Raff. Then came the Beethoven number.

In his interpretation Emil Oberhoffer, conductor, showed rendition, finesse and polish. The interpretation did not seem to be entirely his, in a way. It was more than that, for although he led his men with exacting precision, at the same time one felt that he gave the players certain opportunities to blend their own individuality and musicianship. And surely one of the finest tests of a conductor is his ability to do just this.

The Second Rhapsodie (Liszt) disclosed all the qualities of the many voiced instruments, lending color and variety to the passionate gypsy themes. While there was nothing at all lacking in the fire and swing, the reposeful ritards, accentuating the climaxes, were particularly delicious.

The last number was Wagner's "Entrance of the Gods into the Valhalla" from "The Rheingold." A brilliant rendition was given. The brasses nicely balanced the strings, a difficult accomplishment in out-of-door playing.

On the Boulevard of Pleasure

Ina Anson

Boy Violinist Pleases With Last Recital

Max Epstein, the 12-year-old Jewish violinist who has created much favorable comment among those who have heard him, gave a recital in Choral Hall, Philharmonic Auditorium, Thursday evening. He played the Beethoven Kreutzer Sonata and Mendelssohn Concerto and a group of shorter numbers. He was assisted by William Tyroler at the piano, who also played two piano solos.

There can be little doubt but that the boy possesses the particular type of talent which is often called genius. He memorizes easily and was almost born with a virtuoso technic. It is these two things that make his work so dazzling. He plays with expression indeed, and if there is as much warmth in his personality as his expressive brown eyes and face suggest, he will develop greatly in the next half-dozen years. At the present there is the slightest suggestion of running away with tempos, a little carelessness in matters of intonation, and a certain Heifetz-ian aloofness with his audience. It is as if his love for his music excludes him from loving his fellowman. Of course, he is only a lad, and speaks but little English, and it is entirely likely that he will overcome this. He is now leaving for two years' study in New York, and it will be interesting to follow his development over this period.

In such numbers as the Concerto and the Sonata he is absolutely dazzling with his brilliant tempos and rhythmic dynamics. The most rapid cadenzas seem literally to drop from his bow without the slightest effort on the part of the boy. In the Achron "Hebrew Melody" he showed beautiful tone work. He played the "Scherzo Tarantelle" (Wieniawski) quite as fast as Heifetz does, leaving one almost amazed at his facile brilliance and dexterity.

"DADDY LONG LEGS" COMES BACK TODAY

Motion-picture stars, directors, producers and hundreds connected with the film industry will attend the world premiere revival of Mary Pickford's "Daddy Long Legs," at the Kinema Theater this week.

"Daddy Long Legs" was the first picture produced in Mary Pickford's studios. It was directed by Marshall Neilan and brought Wesley Barry to national attention. Its revival takes place at the Kinema Theater today.

Laurette Taylor
Stage star, again to make pictures on the Coast.

Phyllis Haver

Luminaries

Frances A. Ross, at the Orpheum, whose songs are said to be just as easy to listen to as she is easy to raze at; Ina Anson, dancing in "The Apache and the Lover," at Grauman's Metropolitan, and Phyllis Haver, leading woman in "The Balloonatic," a Buster Keaton frolic, at the Symphony.

PICTURE ANSWERS VITAL QUESTIONS

There are several vital questions answered in the production, "East Side West Side," which comes to Grauman's Third-street theater Monday.

First, it proves that a girl can rise above her sordid environment despite the tremendous obstacles which are ever before her. Second, it shows that love can stand the test even though the parties are separated widely in the social sphere. And then it demonstrates that a mother should not interfere in the romance of her child.

Aside from thes problems, "East Side, West Side" pdesents an absorbing story of New York life with tense moments and dramatic situations. Kenneth Harlan and Eileen Percy head the cast, and Irving Cummings directed.

ERROL TO AWARD CUP

Leon Errol, Orpheum headliner, will be guest of honor and will award the dancing trophy at the Plantation tomorrow evening.

PLAYDOM

TWO SURPRISES

LAURETTE TAYLOR RETURNS; HAMILTON IN "BOMBO"

By Edwin Schallert

Laurette Taylor has made good in pictures.

The Metro officials are so convinced of this that they have engaged her for another pair of productions, and, according to advices yesterday at the studio, she is to come west in October to film these. That means, of course, that temporarily she will give up appearance on the stage, and devote her attention the cinema, for from present prospects she will be busy in California during the time that the New York play season is at its height.

Miss Taylor's first production, "Peg O' My Heart," taken from her famous comedy, in which she originally achieved her success, is regarded as one of the most popular features released on the Metro program during the past year. It was thought when the star came west that she would have great difficulty in proving her talents before the camera, owing to the fact that the role she played is girlish and she herself is quite mature. The picture really gained a tremendous favor though, both because of its human appeal and the acting ability of Miss Taylor in her role.

Now she is going to film two other plays by her husband, J. Hartley Manners. One of these is "Happiness" and the other is "One Night in Rome."

Mr. Manners will, of course, accompany his wife west and assist in the preparation of the scenario. It is also likely that Miss Taylor will be seen in a stage play here during her visit, because last year she expressed that intention.

During the past season in New York she played in "Humoresque," adapted to the stage from the Fannie Hurst story, and also in an Equity production. These have only been moderately applauded, so she doubtless felt that it was an auspicious time to return to the films.

A sensation was sprung in the ranks of the Hamilton-White comedy productions yesterday, when Lloyd Hamilton, star of comedies for that concern packed up bag and baggage for the East to fill the role left vacant by Al Jolson in the D. W. Griffith picturization of "Bombo." Announcement of his departure was made by E. H. Allen, manager of the Hamilton comedies. He stated that Hamilton had been lent to Griffith for one feature and will return to Hollywood upon completion of this to resume making his own comedies for Educational release.

Confirmation of the fact that the negotiations for the comedy star's services had gone through was received in a wire from E. W. Hammons, president of Educational.

The role is blackface, but Hamilton has had experience in this on the stage, and he is regarded by Griffith as the best for the role that Jolson relinquished after seeing a test of himself on the screen.

Coincidentally word is received from New York that Jolson is on his way home from Europe, whither he went immediately after the tests were made at the Griffith studio. This is not regarded as of any significance, however, as Griffith has apparently changed his plans for featuring Al in the adaptation of his stage success.

Lloyd Bacon and Hughie Fay accompanied Hamilton East, to advise with Griffith regarding the direction of the comedian.

"Bombo," will, of course, be the first feature production in which the comedian has appeared, and it is regarded as an exceptional opportunity for him, especially with Grifith directing.

Louise Fazenda Signs

Speaking of Warner Brothers, Louise Fazenda yesterday signed a long-term contract with these producers. She will appear as a star in all-star productions.

Theaters, Amusements, Entertainments

SYMPHONY— Broadway at 6th
SYMPHONY
"ALWAYS A GOOD COMEDY" BROADWAY AT 6TH
BUSTER KEATON
In "THE BALLOONATIC"
His latest 3 reel comedy!
"Whatever goes up must come down"— and Buster is funnier than ever—going and coming — in this one!
Also
Newest Leather Pushers
With
Reginald Denny
2nd Week Starts Sunday!

CINDERELLA ROOF— Sixth at Olive
They're Here!
LOU STEPP and his orchestra.
Dance Music that thrills!

HIPPODROME Vaudeville Main St. at 4th
See and Hear The Mental Miracle Man DR. CUNNING & CO. WORLD'S GREATEST PSYCHIC
"THE DEVIL'S PARTNER" With NORMA SHEARER
Continuous Daily, 1 to 11—Sunday, 12 to 11 P.M.

Theaters - Amusements - Entertainments

GRAUMAN'S— THEATRICAL ENTERPRISES WHERE ALL HUMANITY MEETS
GRAUMAN'S SUNDAY CONCERTS
TOMORROW, 11:30 A.M. MILLION DOLLAR THEATER
SPECIAL ATTRACTIONS: Dr. Frank Haxel, pianist-pianist; Victor Kendall, dramatic readings; Jenny Dossen Peterson, mezzo-soprano; S. Otis Bragaw, tenor; Lola Fraser, Hawaiian soprano; Arthur Claydon, baritone; Hilliard Reese, soprano; Herma Menth, pianist and Frank E. Gaiger, organ. Discovery Artists. Program given in connection with "THE MAN NEXT DOOR" with Alice Calhoun. Prologue, other Grauman features. Reserved seats now on sale.

COOL AS A MOUNTAIN TOP... THE ICE PLANT DOES IT
GRAUMAN'S METROPOLITAN
Show Place of the World
SID GRAUMAN presents
"Rosy Road to Romance" travelled by a brilliant cast of stars—
"the PURPLE HIGHWAY" with the charming Madge Kennedy
supported by MONTE BLUE, PEDRO DE CORDOBA, VINCENT COLEMAN, DORE DAVIDSON
CARLOS SEBASTIAN
Great Baritone and Greater Dancer
and his famous company including beautiful
Ina Anson
in the LOVER AND THE APACHE
A Daring Story of Love
Shows like these Broadway success "DEAR ME"
BY DEMAND 2nd WEEK
ELSIE & PAULSEN
QUEEN AND KING OF THE ICE
Send cheers and applause down your spine!
REAL ICE ON THE STAGE!
HELLER, Conducting
MURTAGH At The Wurlitzer

GRAUMAN'S HOLLYWOOD EGYPTIAN THEATRE
HOLLYWOOD BLVD. AT McCADDEN PLACE
HITTING THE MARK 350,000 ATTENDANCE TO DATE—Here
THE COVERED WAGON
Presented by JESSE L. LASKY
A JAMES CRUZE Production
Story by EMERSON HOUGH
And the prologue magnificent—
NEVER TO BE SEEN AT ANY OTHER THEATRE—"PIONEER DAYS"
ALWAYS GOOD SEATS MATINEES
MATINEES 2:15 EVERY DAY; EVENINGS 8:15
NOT TO BE SHOWN AT ANY OTHER SOUTHERN CALIFORNIA THEATRE THIS YEAR

GRAUMAN'S RIALTO
She lived a thousand years in her loyal efforts to snatch a soul from doom—
Mrs. WALLACE REID
"in her magnificent drama of unforgettable revelations"
HUMAN WRECKAGE
WITH JAMES KIRKWOOD AND BESSIE LOVE
The California Opera Company With 14 Artists
Mysterious Society Girl. Dancers and Singers
Garland at the Organ. Symphony Orchestra
TO BE SHOWN AT NO OTHER THEATRE THIS SUMMER

GRAUMAN'S MILLION DOLLAR THEATRE THIRD AND BROADWAY
Announcement Extraordinary!
The late EMERSON HOUGH immortal author of the deathless "COVERED WAGON" has written another—
"The Man Next Door"
Directed by Victor Schertzinger
Featuring ALICE CALHOUN
Tremendous Atmospheric Prologue Staged and Supervised by SID GRAUMAN
Begin Mon. KENNETH HARLAN, EILEEN PERCY in "EAST SIDE WEST SIDE"
A Christie Comedy "PLUMB CRAZY" With BOBBY VERNON. You'll Laugh and Laugh and Laugh.

HILLSTREET THEATER— JUNIOR ORPHEUM CIRCUIT
Eighth & Hill. Phone Pico 5040
12:45 Noon—Continuous—11:30 P.M. Vaudeville and Photoplays
MRS. RODOLPH VALENTINO (The First) (Miss Jean Acker)
THE LITTLEJOHNS
BAILEY & COWAN With Estelle Davis
BERNIVICI BROS. & CO.
DU VAL & SYMONDS
FLORENCE TEMPEST & HOMER DICKINSON
Exclusive Photoplay Showing KATHERINE MACDONALD In "The Beautiful Liar"
Mats. Ex. Sat. & Sun., 25c, 40c | Nights and Sat. Mat., 40c, 55c | Sat. Night & Sun., 55c | Children, Any Seat, 15c

THE LOS ANGELES MUSEUM— EXPOSITION PARK
VERMONT AND UNIVERSITY CARS.
IN MAIN GALLERY—ALLIED ARTISTS OF NEW YORK TO SEPT. 10th.
IN ROTUNDA—ALLIED ARTISTS OF NEW MEXICO TO SEPT. 10th.
OPEN DAILY 10-4.
EXCEPT WED., P.M. AND SUNDAY A.M.
FREE
SPECIAL and PERMANENT EXHIBITS of HISTORY, SCIENCE and ART.

TALLY'S BROADWAY THEATER— 833 SOUTH BROADWAY
Tally's Broadway Theatre
Pitching — Plunging — Tearing—
Screeching — Onward She Plunged
Westbound Limited
The mighty drama of "Iesl and Steel with Ralph Lewis, Ella Hall and others.

ORPHEUM
Orpheum Circuit Vaudeville
MATINEE DAILY, 15c-50c
Evenings, 15c to $1.25
Ex. Sat., Sun. and Holidays
Phone 10417; Main 977.
Next Week: VAN & SCHENCK
NOW PLAYING
LEON ERROL
EVA SHIRLEY
ADLER & ROSS
IRENE FRANKLIN
And Other Big Orpheum Acts

The Times Free Information AND Resort Bureau

CORNER FIRST AND BROADWAY

Is for the accommodation and benefit of persons seeking interesting routes of travel, desirable hotels and rest, recreation and recuperation at the seashore or in the mountains. Particulars are furnished by competent attendants and by correspondence to the general public regarding rates and attractions of railroad and steamship lines, hotels and pleasure and health resorts. Descriptive circulars and transportation literature are kept on hand for insertion and distribution. This service is absolutely free. Literature may also be obtained at the Times Branch Office, 611 South Spring Street. Phones: Pico 700; Automatic 16391.

Resorts

Make your Plans Now to See THE WAYFARER

America's Passion Pageant

Los Angeles – September 8th. to 15th

(Omitting Sunday)

LAKE HUGHES

Bathing, Boating, Fishing, Dancing and all Mountain Sports. Situated in the heart of the Mountains 69 miles from Los Angeles over good highways via Newhall, Saugus, through Beautiful Bouquet Canyon. Follow Signs. Cool, Shady—Camp Grounds.

CABIN SITES

Information Call Clarence A. Austin, 409 Braley Building, Pasadena. Telephone Fair Oaks 561.

Brockway Hot Springs and Hotel

LAKE TAHOE, CAL.

Tahoe's Ideal Resort. Boating, Bathing, Saudle Horses, Dancing, Natural Hot Mineral Water piped to all bathrooms. Beneficial for drinking and bathing.

Rates $4.00 per day and up.

For Information—LAWRENCE AND COMSTOCK, Owners and Managers.

MT. WILSON Elevation 6000 ft. Open year round. Largest observatory in the world. Daily stages from Los Angeles and Pasadena. Auto road open to the public. STRAIN CAMP now open. Cafeteria, grocery store, dancing, reasonable rates. Peck-Judah Information Bureau, 732 S. Spring St. Main 1799 Los Angeles. For further information Fair Oaks 561-F-2. W. E. Cory, Mgr.

CATALINA ISLAND VILLA

Make reservations early for your Catalina vacation

Lovely Island Villa and Villa Park. European plan, maid service. Also new bungalettes on ocean front adjoining New Club House. Best of all the best in small. Catalina Ticket Office, 103 P. E. Bldg. Phone Pico 36.

Stratford Inn, Del Mar

On Santa Fe Railway and Coast Highway, 25 miles north of San Diego. Bathing, Fishing, Golfing, Horseback Riding and Other Amusements.

Vacation Reservations Now Being Made.

CATALINA Finest of accommodations at SUNSET APARTMENTS on Ocean Front, and MATHEWSON COTTAGES one block from Ocean. Gas for cooking. Rates $15 per week and up for four persons. PHONE AVALON 18-W, OR WRITE J. E. MATHEWSON, OWNER.

CATALINA ISLAND BOYS CAMP

"As all the world no camp like this." For boys from 6 to 16. 1923 season, July 2nd to Sept. 1. For further information address 5330 Wilshire Blvd., L. A. Fr. 55715.

VILLAGE INN—LAKE ARROWHEAD

Most attractive mountain resort in Western America. For rates and information, address:

LAKE ARROWHEAD INFORMATION BUREAU

206 Junior Orpheum Building, Los Angeles. Pico 4946.

VILLA FLORENCE, SANTA MONICA

(To live at Villa Florence is to live in California)

Luxuriously furnished throughout. The atmosphere of privacy, refinement and distinction. American Plan, Popular Rates, Special Dinners every evening. Special Weekly Rates. 202 San Vicente Boulevard. Phone 23053 Santa Monica

IDYLLWILD Secure a home in the mountains in the midst of pine and cedar forests—6300 feet elevation—per only 3 miles from orange groves. Large, roomy half-acre lots—absolute deed. Hotel and housekeeping accommodations. IDYLLWILD, Cal. Idyllwild, Cal.

PECK - JUDAH TRAVEL SERVICE 732 So. Spring St. Phone Main 1799.

REPRESENTING CALIFORNIA RESORTS

Call for free copy of

"SUMMER TRIPS FOR 1923"

Send 4c Stamps for Mailing.

DON THOMSON'S ELIZABETH LAKE LODGE. Elevation 4000 ft. 63 miles from Los Angeles via Bouquet Canyon. This Resort contains 1200 acres of hills and meadows and beautiful ELIZABETH LAKE. Dancing, boating, hiking, saddle horses. Room and board $30. per week. Children under 12 half rates. Week-end parties, $3.50 per day. Free camp grounds; free wood and water. Further information Call 769016, or write DON THOMSON, Mgr. Elizabeth Lake, via Palmdale.

TALLY'S RANCH RESORT

FORMERLY GLENN RANCH

65 Miles via Foothill Boulevard. An easy mountain road. No grades. Hotel and Housekeeping. One of California's most beautiful resorts. Inquire all information Bureaus or write Glenn Ranch, California.

DANCING NOW IN NEW DINING ROOM

Stillwell's Camp, Big Bear

on Lake front. Hotel accommodations. Housekeeping cabins. Baths, showers and tub. Boats and bathing. General store. Dance hall, jazz orchestra. Pool halls, croquet, tennis, bathing. Reasonable rates. Reservations: information, STILLWELL'S CAMP, Pine Knot, Cal., or Times Information Bureau

$ $ Save them by writing for rates to **OAK GLEN LODGE** 5000 Feet. YUCAIPA, CAL. See Peck-Judah, 732 S. Spring

Hotel Windermere, Santa Monica

A quiet, exclusive family hotel on the American Plan. Located on the Palisades of the Pacific. Phone 23291. Golf Privileges. Reasonable Rates.

INDEPENDENT FORESTERS INN

And 21 Bungalettes, AVALON, CATALINA ISLAND

Open to the Public the year round. Housekeeping apartments. Phone 84129 or call 955 So. Olive Street, Los Angeles.

Los Angeles Hotels

HOTEL TRINITY

350 ROOMS

Owned and Operated by

The L. A. Investment Company

Quiet, Convenient and Absolutely Fireproof

Moderate Rates

9th AND GRAND AVE.

Andrew W. Baker, Resident Manager. Phone Main 8032

Hotel Stowell

LOS ANGELES 413-416-418 SOUTH SPRING ST.

"Rest easy at the Stowell"

TOYO KISEN KAISHA (ORIENTAL STEAMSHIP CO.)

Passengers to Orient and So. America

Accommodations Available Subject to Immediate Bookings.

S. L. KREIDER, Agent

375 Pacific Electric Bldg. LOS ANGELES: Phone Pico 4444.

SAN DIEGO: 239 Spreckels Bldg. Phone 45912.

NOTICIAS MUNDIALES DE ULTIMA HORA

En obsequio a nuestros numerosos amigos de habla española y para beneficio de los lectores americanos del Times que estudien esa lengua, publicamos diariamente esta columna en castellano, con un extracto de las más importantes noticias de última hora.

Un conocimiento práctico del español es de grandísima utilidad en este país, especialmente en el suroeste; como lo demuestra el hecho de que en Los Angeles solamente hay más de 15,000 personas que estudian ese idioma con profesores oficiales o particulares. Para esos estudiantes será un buen ejercicio leer todos los días esta sección, donde encontrarán las palabras y frases más usuales del lenguaje español.

NOTAS TELEGRÁFICAS

Noticias de Washington

WASHINGTON, julio 20. — Dice el Senador Moses, presidente del comité de campaña senatorial republicana, que la ola radical se está extendiendo como la viruela, y predice dicho señor la formación de un formidable tercer partido.

Hicieron unos "bootleggers" uso del gas de mostaza para escaparse de la brigada de prohibición, después de una animada persecución a lo largo de las calles de Washington.

Manuel Quezón, en cable que dirige desde Manila, pide que se defina de modo permanente la condición política de Filipinas.

El servicio aéreo militar está proyectando un vuelo alrededor del mundo por una escuadra de aviones.

El Sr. Drake, Ministro Suplente de Comercio, dice a los consumidores de carbón, que deben comprar su combustible ahora.

Conmueve a Todo México el Asesinato de Villa

CIUDAD DE MEXICO, julio 20. Pancho Villa, famoso bandido, merodeador y revolucionario, ha tenido la misma muerte repentina que muchísimas veces infligió a sus víctimas durante su larga y sangrienta carrera en el norte de México.

De Canutillo, Durango, donde Villa fué muerto, han llegado informes contradictorios; uno de ellos asegura que fué matado proditoriamente por Miguel Torillo, su secretario; al paso que según otro, él, Torillo, y dos hombres más, con quienes iba de camino rumbo a Hidalgo del Parral, cayeron víctimas de un grupo de veinte emboscados, que a todos asesinaron.

Otras informaciones, de carácter más enfático, atribuyen la muerte a Torillo, quien, inmediatamente después de su crimen, fué asesinado por los encolerizados secuaces de Villa. Siguió luego un encuentro entre los simpatizadores de Villa y los de Torillo, y veinte individuos más resultaron muertos.

La noticia ha causado gran sensación en esta capital, donde se esperaba que Villa, tomase parte muy importante en la próxima campaña presidencial. Ya las fuerzas del gobierno andan en Chihuahua tras de los fugitivos matadores de Villa.

Ocurrieron en El Parral escenas de la mayor excitación después de los asesinatos, según noticias que llegan aquí. La muchedumbre se aglomeró en las calles, y los militares hacían preparativos para intentar echarles garra a los asesinos. Las autoridades han librado inmediatamente órdenes de que se averigue la identidad de los matadores; pero hasta este momento reinan la incertidumbre y las noticias contradictorias.

NOTAS LOCALES

Tendrá que Responder de Violaciones de la Ley Mann

"No pelearé contra la extradición. Quiero volver a Pittsburg para hacer frente a estas acusaciones." Tales fueron los términos en que Preston H. Drake, alias Dr. Mellon B. Allen, se refirió al asunto de su aprehensión por el supuesto traslado ilegal de sus cincuenta y siete hijas adoptivas, de Virginia a Pittsburg, Pensilvania. Hoy comparecerá ante el Sr. Long, Comisionado de los Estados Unidos, en juicio de exhorto. El Gran Jurado de Pittsburg lo ha inculpado de haber violado la ley Mann, pues dícese que se llevó a Gladys Allen, de Sabot, Virginia, a Pittsburg.

En los momentos de ser arrestado, se hallaban con el Dr. Allen dos de sus "hijas", según dice el Teniente Detective Trainor. Eran éstas, Myrtle Allen y May Cruze, también estaba con ellos la Sra. Helen Cruze, de 29 años de edad. Esta última, dice el detective, llevaba peluca cana, y se hacía pasar por señora de edad en una escuela de baile que dirigían ella y Allen en la esquina de las calles Quince y Figueroa.

La Deja su Marido al Mes de Casada

Ha perdido a su marido de un mes la Sra. Joseph Battey, que era antes la Srita. Jeannette Terry, belleza de las tablas y luminar de las Greenwich Follies. No se ha dado a la pena, sin embargo; antes bien, ha manifestado con franqueza a la policía, que no le preocupaba el que Battey no regresara jamás. No así a la Sra. E. Paumie, del Bulevar Oeste, 2079. Ella sí desea que regrese Battey, y con él un hermoso coche Hudson de cuyo robo acusa al referido Battey en testimonio juramentado que prestó ayer, pidiendo la aprehensión del delincuente. Con esto queda dicho que la policía también necesita a Battey.

La señora, de éste, quien, hasta el 16 de junio, se llamó Jeannette Terry, guapa moza de las Follies de Greenwich, se casó con Battey en Los Angeles. Hará como un año, época en que se hallaba en Dénver, se fué de esta población a San Francisco, donde conoció a Battey, y le gustó de modo tan extraordinario, que decidió casarse con él en breve plazo.

Sigue Deliberando el Jurado del Dr. Jacobs

A las 7:30 de anoche se reanudaron en San Diego las deliberaciones del jurado que ha visto la causa del Capitán Louis Jacobs, antiguo médico militar, acusado del asesinato de la bailarina Fritzi Mann. Ya ha tomado dicho jurado dos descansos para comer, desde que se puso en sus manos la causa, a las 11 de ayer mañana. El primero fué de medio día a las 2 de la tarde, y el segundo, de las 5:10 a las 7:30 p.m.

DEPORTES

Tennis

Manuel Alonzo, jugador español de tennis, cuya fama se ha extendido considerablemente, acompañado de nuestro campeón, William T. Tilden, y de Sandy Wiener mozalbete jugador de Filadelfia llegaron ayer a esta ciudad. Fueron directamente en auto desde la estación hasta el hotel Ambassador y después de ponerse su ropa de tennis, se dirigieron sin tardar a la cancha del Sr. William De Mille en Hollywood, donde jugaron varias series rápidas. Alonzo le hizo frente a Tilden en una serie de práctica, y después de llegar a ocho juegos, suspendieron, y pasaron el resto de la tarde en matches de parejas. Sandy Wiener jugó con Tilden, en tanto que Bob Schuman, jugador de aquí, iba de compañero de Alonzo. Es éste, hoy por hoy, uno de los mejores jugadores de tennis que hay al presente en este país, y también es uno de los mejores deportistas.

Baseball

San Francisco derrotó ayer tarde a Los Angeles en el parque Washington por 7 a 6. Fué el partido de ayer el primero de la serie que ganan los visitantes, pues ya los de aquí llevaban tres victorias seguidas en esta semana.

En la ciudad de Oakland, Vernon venció por 3 a 2 al equipo de Oakland.

Yates

Seis hermosas embarcaciones zarparán hoy de Santa Bárbara para hacer el recorrido Santa Bárbara-Honolulú. El yate "Poinsettia", de aquí de Los Angeles, es el favorito, y se cree ganará la clásica del Océano. El "Mariner", barco de San Francisco, llegará probablemente en segundo término. Con esta carrera terminan unas de las regatas que con más éxito se han llevado a cabo en la costa del Pacífico.

JAILED IN BERLIN

[BY CABLE AND ASSOCIATED PRESS.]

BERLIN, July 20.—A man identifying himself as Cornelius B. Smith of San Francisco, is in the Moabit jail here under sentence for swindling German druggists. It is asserted he represented himself as a quinine salesman, but failed to deliver the drugs after collecting the money.

A LIFE INCOME WITH TAX ECONOMIES

The Aetna Life Insurance Company of Hartford Ct., well known for safety and conservatism, is now issuing annuities providing annual, semi-annual, quarterly and monthly incomes for life; also Survivorship Annuities for husband and wife, providing income to both while living and to survivor during life. These contracts afford the safest known form of investment and are exempt from certain Federal and State taxes. The yield is satisfactory and all worry incident to investment entirely eliminated.

At age of 60, $1000 produces an annual income of $95.78.

At age of 65, $1000 produces an annual income of $115.71.

At age of 70, $1000 produces an annual income of $138.50.

At age of 75, $1000 produces an annual income of $163.52.

IRWIN J. MUMA, Manager, AETNA LIFE INSURANCE COMPANY, fourth floor, Merchants' National Bank Building, Los Angeles, Cal.

Steamships

WHITE STAR

N. Y. to Cherbourg, Southampton

MAJESTIC .....Aug. 11, Sept. 1, Sept. 29
OLYMPIC .....Aug. 18, Sept. 8, Sept. 26
HOMERIC .....Aug. 25, Sept. 15, Oct. 6

N. Y. to Cobh (Queenstown), Liverpool

ADRIATIC .....Aug. 4, Sept. 5, Sept. 29
CELTIC .....Aug. 11, Sept. 1, Oct. 6
BALTIC .....Aug. 18, Sept. 15, Oct. 13
CEDRIC .....Aug. 25, Sept. 22, Oct. 20

N. Y. to Cherbourg, Southampton, Bremen

PITTSBURGH ..Aug. 28, Oct. 2, Oct. 31
CANOPIC .....Sept. 11, Oct. 16,

RED STAR LINE

N. Y. to Plymouth, Cherbourg, Antwerp

BELGENLAND ..Aug. 4, Sept. 5, Oct. 2
ZEELAND .....Aug. 18, Sept. 12, ——
LAPLAND .....Aug. 22, Sept. 19, ——

AMERICAN LINE

N. Y. to Plymouth, Cherbourg, Hamburg

FINLAND ..... —— Aug. 9, Sept. 13
MONGOLIA ..... —— Aug. 16, Sept. 20
MINNEKAHDA ..... —— Aug. 23, ——
KROONLAND ..... —— Aug. 30, ——
MANCHURIA ..Aug. 7, Sept. 6, ——

ATLANTIC TRANSPORT

New York to London

MINNEWASKA .....Sept. 15, Oct. 19

International Mercantile Marine Co.
117 Steamers 1,218,000 Tons
550 Market St., San Francisco or Local Agents.

YALE & HARVARD

$22.50 ROUND TRIP

Los Angeles - San Francisco

Meals and Berth Included

[RETURN LIMIT 15 DAYS]

Sailings to San Francisco—Tues., Wed., Fri. and Sun., from L. A. Harbor, 4 p.m.

Sailings to San Diego—Thurs. and Sat., from L. A. Harbor, 5 p.m. Boat train leaves P. E. Depot 1 hour before sailing.

Round trip fare, Los Angeles to San Diego, $6. Meal included each way.

S. S. Waimea sails from L. A. Harbor Mondays, 5 p.m., for San Francisco. (Low one-way fare.)

For Particulars Address

L. A. Steamship Company
317 S. Spring St.
Tel. 822-421

MT. LOWE

America's Most Scenic Mountain Trolley Trip

A Delightful Ride from the heart of Los Angeles to Alpine Heights—the vantage point from which to view the mountains, valleys and ocean. The ideal spot for rest and recreation away from the city's turmoil. The trails around the mountain top are numerous and attractive.

Alpine Tavern & Cottages at the terminus afford every comfort for a long or short sojourn at reasonable rates.

Folders and Information at Pacific Electric Information Bureau 6th & Main St. L.A. Phones Main 900-62444

5 TRAINS DAILY From Main St. Station 8, 9, 10 a.m. 1:30 & 4 p.m.

Great Western Railway of England

for Speed, Safety and Scenery

THE CATHEDRAL LINE OF ENGLAND
THE COUNTRY OF THE ABBEYS

Through trains to Chester, Shakespeare's Country, Torquay, Plymouth, Lorna Doone Country, Wales; Oxford on Main Line.

Go Great Western—The Line to Legend Land

Write for Information and Illustrated Travel Books to R. H. LEA, General Agent, 318 Fifth Avenue, New York

MEXICAN STATES LINE

(Compañia Naviera de Los Estados de Mexico)

REGULAR FREIGHT AND PASSENGER SERVICE—MODERN STEEL STEAMERS

Ensenada, San Jose del Cabo, Mazatlan, La Paz, *Santa Rosalia, Guaymas, *San Blas, Manzanillo, Acapulco, Salina Cruz, Puerto Angel. (*If inducements offer)

S.S. Nayarit ..... July 23.

Mazatlan, *San Blas, Manzanillo, Salina Cruz, San Jose de Guatemala, Acajutla, La Libertad, La Union, Amapala, Corinto. (*If inducements offer)

S.S. Colima ..... July 25.

WHEATON & KRUEGER, 424 Pac. Elec. Bldg., Main 1000. Dock Shed 1, Pier A; Wilmington 324

CATALINA ISLAND

Lv. P.E. Sta., Los Angeles 9:00
Lv. Harbor, Wilmington 10:00
Ar. Avalon, Catalina Island 11:15
Remains 4 hrs. at Island p.m.
Lv. Avalon 4:30
Ar. L. A. Harbor 6:45
Ar. L. A., P. E. Station 7:0
DAILY EXCEPT SUNDAY
p.m.
Lv. P.E. Sta., Los Angeles 2:1
Lv. Harbor, Wilmington 3:45
Ar. Avalon, Catalina Island 6:1
[Rem's overnight at Island] a.m
Lv. Avalon 8:0
Ar. Wilmington 10:15
Ar. L. A., P. E. Station 11:1

Garage in the Terminal Storage, 50c per day.

Wilmington Transportation Co. reserves right to change schedule without notice.)

CATALINA ISLAND TICKET OFFICES

9th and Main ....Los Angeles Phone Pico 36
3364 Hollywood Blvd. Phone Holly 4214
118 E. Colorado St. ....Pasadena Phone Fair Oaks 46
126 W. Ocean Ave., Long Beach Phone 619-14
329 Santa Monica Blvd. S.Monica Phone 21221
330 Main St., Riverside...Ph. 27
350 Main St., Riverside...Ph. 16
323 Beacon St. ....San Pedro Phone 1067
Catalina Terminal...Wilmington Phone Wilmington 127

Also Daily Flying Boat Service by Pacific Marine Airways, 60 So. Olive St. Phone 00058 or San Pedro 1367-J.

In All the World No Trip Like This

CATALINA ISLAND

27 Blue Sea Cottages

LA JOLLA

Clean. Cozy. Wonderful Shore. Lowest Rates. Week-enders welcomed. You will like "Blue Sea." A. P. NYREN LA JOLLA, CAL.

Anaheim Landing

STILL WATER BATHING

Excellent Boating — Bath House

The new! COCOANUT GROVE

Last Word in Splendor and Exotic Luxury

WILL OPEN at THE AMBASSADOR

with a Gala Dinner Dance de Luxe on Thursday Evening, July 26th

The interest already shown by amusement lovers in this superbly redecorated room will reach a climax when they get their first glimpses of its oriental charm and beauty.

Nothing as brilliant and colorful has hitherto been designed to make cafe life and dancing so irresistible.

Opening Night Dinner de Luxe Six Dollars per person inc. Couvert.

Telephone Drexel 7000 for Reservations

Every Tuesday a Special Night. Every Friday, College Night.

Courvert Charge, Tuesdays and Saturdays, $1.50. Other nights, including Fridays, 75 cents.

The Best of Dance Music by

A. Lyman and His All Star Orchestra

The AMBASSADOR Los Angeles

Reduced rates east & return via Golden State Limited

Tickets on sale May 15 to Sept. 15, return limit October 31

68 hrs. to Chicago no change

Observation car and the way—through Chicago, St. Louis and Kansas City.

GOLDEN STATE LIMITED leaves Los Angeles (Southern Pacific Station) 11:15 a.m. connects with fast trains for The CALIFORNIAN, the comfortable train over the Golden State Route leaves 4 p.m. daily.

The EL PASO and SOUTHWESTERN forms the through link in the GOLDEN STATE ROUTE; all-steel equipment, modern facilities.

Ten days' stop-over privilege at El Paso. See the great southwest and visit old Mexico.

Full information on request

El Paso and Southwestern System

L. H. TRIMBLE, General Agent

832 Van Nuys Bldg. Phone Pico 148, or any Southern Pacific Ticket Office

Where days are cool—and vacation pleasures thrill

COME from your inland home to the cool coast country of Northwestern California, where pleasant days refresh and scenic beauty charms. Travel comfortably by rail north from San Francisco into the beautiful land of sequoia groves, trout streams and mineral springs.

Revel in exhilarating water sports on the Russian River, Eel River, Clear Lake and along the Pacific Ocean.

Map out your vacation with the aid of the profusely illustrated VACATION and OUTINGS booklets, giving information about 200 hotels and resorts in this recreation realm.

For these free booklets call at Southern Pacific or Santa Fe ticket offices; or write to J. J. Geary, Gen. Passenger Agent, 64 Pine Street, San Francisco.

NORTHWESTERN PACIFIC

Business; Financial; Markets; Investment

BUSINESS NEWS OF BUSY MARTS

Trade With Japan Favors the United States in May

California Copper; Tobacco Merger Coming Up

Gas Company Shows Growth; New Stock Issue

Foreign trade between the United States and Japan in the month of May was favorable to this country, a marked decrease occurring in raw silk and silk textiles shipped from Japan to the United States, while Japan's importation of American goods was the highest since January.

During May the Department of Commerce reports show that the Japanese purchased 45,000,000 yen worth of American goods, principally raw cotton. As compared with the preceding month, Japan's imports from the United States in May were over 3,000,000 yen greater in spite of the fact that several of the principal items, including raw cotton, showed declines. Machinery from all countries showed a substantial increase, particularly from Great Britain. Since February of this year Japanese imports of machinery from that country have been greater than from the United States, seeming to indicate, according to the department officials, that American machinery exporters are gradually losing ground in that market.

Japan's exports to the United States during May amounted to 50,000,000 yen, a drop of 25,000,000 yen, or 33⅓ per cent from April. The declines were distributed through the principal items of export, silk, for instance, running only 60 per cent as great as during April. Silk textiles showed an even greater decline. The only major export item that registered an increase in the month was knit goods, which increased about 20 per cent over the April figures.

May exports to the United States were only 5,000,000 yen in excess of imports, as compared with 33,000,000 yen during April, while exports to China during the same period were only 2,242,000 yen greater than imports from that country, as contrasted with a favorable Japanese balance of 17,846,000 yen during May of 1922.

Among the factors responsible for the decline in Japan's exports to China, in the opinion of the Department of Commerce's representatives, are the Chinese boycott against Japanese goods and the increasing disorders in China.

REPORTING PROGRESS

The Southern California Gas Company this week mailed quarterly dividend checks to holders of its 6 per cent cumulative preferred stock on record June 30. This dividend not only marks the midyear but is, in addition, the second dividend to stockholders since the company first offered its preferred stock to the public the first part of this year.

In connection with the issuance of dividend checks some interesting information concerning the rapid increase in consumers both in Los Angeles and over the entire system of the company was made public.

At the present time the Southern California Gas Company serves 51,045 consumers in Los Angeles, an increase of 5000 since the first of the year, and an increase of 8332 since June, 1922.

On June 30 the company had over its entire system a total of 106,530 consumers. In the month of June alone 2012 consumers were added. This figure, together with the 20,162 increase since June, 1922, and the 10,993 increase since the first of the year, conveys some idea, not only of the company's rapid growth, but of the growth of the territory served as well.

Another sign of this growth is the number of industrial consumers added to the system. Six months ago the company served 272 industrial consumers. To date there are 341 industrial consumers, an increase in six months of sixty-nine manufacturing concerns using gas as a fuel.

TRADE IN GERMANY

German business in June, the Department of Commerce says, was good despite the unstable financial and economic conditions. Although activity in business was less compared with the previous month, unemployment decreased somewhat on account of the slightly improved industrial activity resulting from the new depreciation of the mark by nearly 200 per cent.

In the Ruhr district, however, the business depression was worse than ever, production in nearly all industries having largely ceased except for small local needs. No special statistics showing the conditions of the labor market in the Ruhr are available, the government employment office stating that the lines between "unemployed" and "passive resisters" are not permissible of clear definition as far as unemployment allowances are concerned.

Inflation continues to grow enormously, the floating debt of the government on June 20 having been 17,000,000,000,000 marks, or an increase of nearly 40 per cent over the beginning of the month Of this amount, 14,300,000,000,000 marks consist of discounted treasury bills, of which 12,900,000,000,000 marks are held by the Reichsbank.

COTTONSEED OIL

On the basis of government reports showing consumption of around 40,000 barrels in excess of the general estimates, the cottonseed-oil market is enjoying a peri-

(Continued on Ninth Page)

A. M. Clifford
Investment Counselor and Financial Analyst

Advises with Clients from a disinterested position, upon all matters pertaining to Bond or Stock Investments.

"No Securities to Sell"

Stock Exchange Building Los Angeles

DAILY TRADE TALK

Rail Sickness and Its Cure; the Shrinking Dollar; Strength of Our Banks; Credit Condition

The Union Trust Company of Cleveland is running a series of editorial advertisements which are attracting considerable attention because of their straight-from-the-shoulder character. A recent display under the heading "Nostrum or Nation?" deals with the railroad situation and summarizes a matter of grave importance in a succinct manner.

Certain men, influential in national politics, it is held, are sponsors of the propaganda that our railroads are seriously sick and need strenuous doctoring. But, asks the bank, do the facts warrant their contention?

In spite of the super-regulation already imposed by ninety-nine regulatory bodies, the railroads have lifted themselves out of the pitiable condition into which government operation thrust them, and, within three years, have regained a state of comparative health.

In 1922 the railroads spent on new equipment and other facilities $440,000,000. This year they have authorized the expenditure of an additional $1,100,000,000. Is this sickness?

And in passing it is worth noting that these expenditures did much to start prosperity upon its tardy return.

Today the railroads are hauling more freight than ever before in their history. They are dcing it with 200,000 fewer men, whose individual wages average about $200 per annum more than under Federal control. And they are hauling this freight at a cheaper rate, as compared with wholesale prices, than before the war.

More service at less cost by a billion dollars a year—is this "sickness?"

They now face the greatest peak load in their history, with facilities in better shape than has been the case for years. 233,616 new freight cars, 4219 new locomotives—are these signs of "sickness?"

Yet, in the face of these facts, men confessedly unskilled in railroading maintain that the railroads need additional "cures" and they are promoting their "remedies" under the popular label of "further regulation for the railroads."

The facts would indicate that the peddlers of these new nostrums are far more interested in the nostrums than in either the railroads or the nation, since careful study by men long schooled in practical railroad management proves rather conclusively that the brand of so-called "railroad regulation" which they are urging is in reality nothing short of railroad strangulation.

We believe in railroad regulation, but when "regulation" is distorted to mean strangulation, with resulting industrial paralysis, it is time to call a halt.

For if the railroads are strangled, who suffers?

The railroads and their purchases feed, clothe and support some 12,000,000 Americans.

Five million gain all or part of their income from railroad securities.

Without railroad service the products of your hands and the output of your factories become valueless—for even diamonds without means of getting them to market are worth no more than cobblestones.

In short the health of the railroads is the health of the entire nation and of every individual in it. The railroads and industry are true Siamese twins—you cannot "regulate" one without equally "regulating" the other.

Prosperity travels on rails, and when the railroads are diseased all industry catches the contagion.

In our estimation it is a case of choosing either a plainly political nostrum or a continued improvement in the railroad facilities of our nation.

Both are impossible. It must be one or the other—

Politics or Prosperity?

THE SHRINKING DOLLAR

Irving Fisher, professor of economics at Yale University, announces each week through The Times and other newspapers, the worth of the dollar as contrasted with its buying powers in the days before the war. He arrives at his conclusions through a series of comprehensive price comparisons, and because of their accuracy and general interest, they receive close attention.

Food, clothing and shelter have been, so long as the memory of man runneth, life's three essentials, and as civilization has advanced these commodities have necessarily grown in volume, and in the number of people required to produce them.

A few years ago, perhaps ten, there began to be a noticable decrease in these numbers, proportionate if not actually numerical. The automobile and the moving picture exacted heavy toll; shoe shining has become a "profession," and the old-fashioned home-made bolish is as gone as the dodo. The telephone companies must be served; soda fountains must have their "jerkers," and elevators their operators; windows must be dressed, and real estate and oil units must be sold.

The fact of the matter is that the growing complexity of life in America is the real reason for the dollar's shrinkage. If we could live as we lived before the war, our dollar would probably go farther than it did then for mass production is a source of increasing economy.

STATISTICALLY

Cut this out and send it to the Doubting Thomas back East, who still occasionally maintains that "seein's believing." Cage and Desk published by the Los Angeles chapter of the American Institute of Banking is authority for the figures:

The twenty-three banks of this city alone have a greater aggregate of deposits than have the combined 954 banks of Flerida, Montana, New Hamshire and Utah.

The last Federal report shows that the 1268 banks of the five States of Arkansas, Colorado, Idaho, Nevada and New Mexico had combined deposits totaling $645,785,000, which is $12,000,000 less than the banks of Los Angeles at the end of 1922.

The banks of the rich agricultural States of Kansas and North Dakota had combined deposits totaling $648,265,000, or about $10,000,000 less than the Los Angeles banks have at present.

CREDIT CONDITION

The Credit Clearinghouse weekly report shows that the slowing down of purchasing for the country as a whole, which began in the second half of June, still continues, the decrease being 2.6 per cent. The Pacific Coast continues to show the extremely active purchasing which commenced about the same time the decline took place in other sections. This is the only section which shows increased purchasing for the week.

QUEER THOUGHT WAVE

It would be interesting to know just what kind of a brain storm visits individuals who give worthless checks in payment of their income taxes. It is said that 75,000 of such checks, ranging in amounts from $2 to $300 have been returned marked "no funds."

CHASER MARKET GOOD

White Rock Mineral Springs shares recently sold up to a new high at $54 in active New York curb-market trading. For the first six months of the year total earnings amount to more than $400,000. It may be recalled by some of the older residents that White Rock was an important pre-prohibition ingredient which apparently has not lost its potency.

FORD PRODUCTION

The Ford Motor Company has turned out motor No. 8,000,000, a few days less than six months after motor No. 7,000,000 was made. Motor No. 1,000,000 was produced in 1915 after twelve years of business.

WHAT THE WORLD WANTS

Whether your interest lies in Austria or Australia—Porto Rico or Costa Rica—Paraguay or Uruguay—the long list of specific trade openings which the Department of Commerce has received from twenty-three countries through American commercial attaches, trade commissioners, and consuls, contains among its varied "wants" an opportunity for you.

Australia wants to buy ammonium sulphate in fifty-ton lots; Belgium wants turpentine; Canada wants ice-making plants; there is an unusual strong demand for surgical instruments. The products of many industries are included in this list ranging from windmills to merry-go-rounds.

DAILY MARKET LETTER OF THE NEW YORK COMMERCIAL

[EXCLUSIVE DISPATCH]

NEW YORK, July 20. — There was a strong market for large size California oranges at today's sales, 200s and larger being slightly higher. The market on 216s and smaller was about the same as yesterday. Sales totaled fifteen cars, prices ranging $2.35@6.20. One car of Saint Mikes sold at $2.60@3.50 per box.

California lemons were about 15 cents higher, the demand being stimulated by the warm weather. Sales totaled one car, prices ranging $3.50@6.87.

CANNED GOODS

Canned-food buyers are generally marking time on the new California fruit announcement pending the announcement of opening prices by the California corporation expected next week. There has been a fair volume of private label business placed with the leading independents, however.

There has been no change in the Maine sardine situation. Stocks are very low and packers are taking business subject to deferred shipment. Distributors are looking for more liberal supplies of this commodity next month, when it is believed that the summer school of fish will appear and the canneries will receive larger supplies of the raw fish.

DRIED FRUITS

Advices from the Coast today stated that independents have made still further cuts in new-crop dried apricots. The market for this commodity is now so demoralized that buyers have practically lost interest in them and are expressing the opinion that rock bottom will never be reached. California has a record heavy crop of cots this year, and with the canners restricting their pack, it is a certainty that there will be a heavy tonnage of dried apricots.

The spot dried-fruit market is suffering from the prolonged hot spell and buying is at a minimum. Retailors are buying only in small quantities and jobbers in turn are holding down purchases to save cold-storage expenses. This has made for a dull, weak market all around.

There was continued pressure in

SUGAR

raw sugars and a sale of 12,000 bags of Cuban raws, July shipment, went through at 5 1-8 cents, c.a.f., equal to spot price of 6.91 cents. It was thought that refiners might be interested at that level for sugars in the right position. Offerings at 5 1-4 cents were not plentiful. That the position was easy was best illustrated by the reports in this market that Cuba sellers, who were holding for 5 3-4 to 6 cents, were willing to do business to close around 5½ cents.

The Federal selling basis for refined at the close was 8.35 cents, usual terms, and this reaction unsettled the whole market. As a matter of fact, all refiners have been accepting business at declines for some time.

The market closed 6 to 8 points higher, with September selling at 5.07 cents, March at 3.45 and May at 3.43 cents.

COFFEE

The coffee position continued to center around the July during the sessions today. The opening was at 1 to 3 points advance, following which there was a slight reaction, and later another recovery July leading the upward move. There was also reported a little demand for March and May options, with buying of these due to the fact that values are below parity, with the cost and freight markets and values on the spot. Final prices were 4 to 10 points net higher.

TEA

The demand for the general line of teas has shown some improvement during the latter half of the week, dealers reported today. Congos are moving a little better and the general line of fermented teas is taking on more activity, with a steadying tendency to the market. While buyers are still holding down their purchases to small quantities, they are showing more faith in the stability of the present market.

RICE

With buyers ultraconservative in their operations in the rice market, prices are softening somewhat and the market is held on a nominal basis. A little selling pressure has developed as a result of the protracted dull spell, but buyers are not interested in a large way, even at concessions.

BEANS

The demand for beans is almost at a standstill and accumulations are reported in all quarters. Pea beans are urgently offered at quotations without attracting the slightest attention. Imported marrows quiet; red kidneys sold fairly well. California lima beans weak. Green and Scotch peas sadly neglected and prices must be considered nominal.

BUTTER

The butter market today developed considerable strength under the influence of freer buying and prices on table grades advanced 1-4 cent per pound. Call sales were 25, 35, 100, 100 and 114 tubs creamery extras at 38½ cents for spot delivery.

Sales for future delivery were two 100-tub lots creamery extras, seller, July, at 38½ cents per pound.

EGGS

No features developed in eggs to cause any change in late prices. White extra firsts, Pacific Coast, 34 to 37 cents; firsts, 29 3-4 to 33 cents.

COPPER

After dipping to 14½ cents, the market for electrolytic copper is more firmly established at from 14 5-8 to 14 3-4 cents a pound. While there is a better inquiry, there is not much buying.

London cables another advance in standard to 5s, with spot closing at £65 17s 6d and futures at £66 12s 6d, while electrolytic spot made a gain of 5s, closing at £72 15s and futures at £73.

ZINC

The zinc market is quiet and slightly easier in tone—in fact, demand is so light that it is surprising that prices are so well maintained. The price is still unchanged at 6.10 cents, St. Louis, but lower might possibly be done especially for the futures positions.

Zinc in London advanced 7s 6d to £29 15s for spot and £29 12s for futures.

LEAD

The lead market is stronger in the West and while in New York the leading interest continues to quote 6 cents the independents are selling at 6 1-4 cents a pound. The St. Louis market has advanced another 5 points to 6.05 cents a pound for spot but futures are still available at 6 cents.

London was up 7s 6d to £24, 10s for spot and £24 for futures.

TIN

The upward movement in tin prices was accelerated, straits in this market registering a gain of a full cent while advances in London ranged from £3, 7s 6d to £3, 12s 6d. Practically all deliveries and positions of straits and straits shipments closed at 39 1-4 cents a pound in the domestic market. Cables from London reported standard spot as advancing £3, 12s 6d to £183, 2s 6d, futures £3, 7s 6d to £184, 2s 6d and straits £3, 7s 6d to £186, 2s 6d.

BONDS

There was no relief to the dullness in the listed bond market but the undertone was firm, few offerings being forced on the market. Interest was attached to the Austrian 7s, guaranteed by the powers as this issue again dropped below 91 for the better part of the day as against a general average above that figure earlier in the week. Some $90,000 bonds were moving during the day within a range of 3-8, the market closing at 89 7-8. The largest sale during the day was made 1-8 under the high. The Prague 7 1-2s were also easier declining 1-4 to 76 1-4 under light pressure. Other foreign governments showed an inlination to sag the Norwegian sinking fund 6s of 1952 dropping 3-4 point to 97 1-2.

Interest in the cheaper rail bonds was obviously stimulated by

(Continued on Ninth Page)

LATEST PRICES ON BUTTER AND EGGS

LOS ANGELES, July 20.—Produce Exchange closing prices: Butter, creamery, 45, unchanged. Eggs, extras, cases included, 30, unchanged; case count, 29, unchanged; pullets, 26, off ½; pewee pullets, 18, unchanged. Cheese, California flats, 24, off 1.

SAN FRANCISCO, July 20. Butter, extras, 45; firsts, 40½. Eggs, extra pullets, 26½. Cheese, California flat, 26.

CHICAGO, July 20.—Butter, receipts 8738 tubs, steady; creamery extras, 37½; standards, 37½; extra firsts, 35½@36½; firsts, 34@35; seconds, 33@33½. Eggs, receipts 10,533 cases; steady, firsts, 22¾; ordinary firsts, 20½@21; storage pack extras, 24½; storage pack firsts, 23½.

NEW YORK, July 20.—Butter, firm; creamery higher than extras, 39@39½; creamery extras, 38½; creamery firsts, 35¾@38. Eggs, irregular. Cheese firm.

Stabilization Is Reached in Wool Industry

[BY A. P. NIGHT WIRE]

BOSTON, July 20.—The Commercial Bulletin will say tomorrow: "The wool trade has reached a position of greater stabilization than has existed for a number of weeks and looks to the future with increasing confidence. Sales have included almost every description and grade of wool during the past week, although no large volume of business has been done. The manufacturers are looking the market over very generally and are buying some wool, evidently in anticipation the light-weight season will be opened by the American Woolen Company on Monday next, when slight price advances are expected.

"The balance of the fourth series of London sales has been canceled and no more colonial sales series is scheduled to commence in London. Liverpool East India sales show declines of 5 to 10 per cent.

"In the West consignments make up the bulk of the movement at the moment. Some scattering sales usually of small quantities are reported here and there in the range of 40 to 46 cents, depending upon the wool.

"Some moderate buying is also reported in the bright wool sections at 2 to 5 cents under the high point.

"Mohair is rather inactive but steady."

The Commercial Bulletin will publish the following quotations tomorrow:

Domestic—Ohio and Pennsylvania fleeces: Delaine, unwashed, 5 per cent; fine unwashed, 51; half-blood combing, 56@57; three-eighths-blood combing, 55@56.

Scoured basis:

California—Northern, 1.37@1.40; middle counties, 1.20@1.25; southern, 1.05@1.10.

Oregon—Eastern No. 1 staple, 1.40; fine and fine medium combing, 1.25@1.35; eastern clothing, 1.15@1.20; valley No. 1, 1.15@1.20.

Pulled: Delaine, 1.30@1.35; AA, 1.20@1.25; A supers, 1.05@1.10.

Mohair: Best combing, 78@83; best carding, 70@75.

NARROW MOVEMENT IN COTTON QUOTATIONS

[EXCLUSIVE DISPATCH.]

NEW YORK, July 20.—Cotton futures closed 8 to 20 points net lower, at the close of a dull, quiet session in which quotations moved narrowly. Throughout the morning the market was irregular, after starting 5 to 20 points lower. After quotations had declined some 16 to 25 points, demand for contracts developed and prices recovered most of the early losses, the new crop months selling to within a few points of the previous closing level, while July options showed a gain of 5 points at one time. Near the early close the list slipped off again. Business was suspended at noon until 10 o'clock Monday morning when the new exchange building will open; hence many of the larger operators were withdrawing from the market today.

Spot cotton was quiet, 10 points decline, 27.25 for middling upland.

Southern markets:

New Orleans 27.25, 25 points decline; Norfolk 26.50, 50 points decline; Augusta 26.25, 56 points decline; Savannah 26.50, unchanged; Little Rock 26.75, 25 points decline.

NEW YORK COTTON

[Furnished by McDowell & Co., 634 S. Spring.]

	Open	High	Low	Close
January	23.03	23.05	22.95	22.95
March	23.04	23.06	22.93	22.95@97
May	23.35	23.39	23.25	23.25
July	26.35	26.40	26.30	26.47@49
October	23.75	23.76	23.56	23.60@64
December	23.26	23.32	23.15	23.21—22

NEW ORLEANS

	Open	High	Low	Close
January	22.54	22.75	22.60	22.65
July	24.80	25.20	24.75	24.75
October	22.95	23.08	22.76	22.76@79
December	23.77	23.94	23.63	23.63@64

BUILDING PERMITS

Building permits issued yesterday exceeding $2500 in valuation follow:

Dwellings:

I. Festen, 2201 Sycamore avenue, owner and builder; $4000.

A. J. Woodhouse, 1562 North New Hampshire avenue, owner and builder; $6000.

F. F. Naley, 1004 West Thirty-ninth street, owner and builder; $3500.

C. A. Carlson, 944 Burck Place, owner and builder; $6000.

E. Bunker, 1435 South Norton avenue, owner and builder; $6000.

R. E. Lawrence, 4410 Calsbarough avenue, owner; F. J. Hulte, builder; $7200.

Highland Park Investment Company, 1482 Mount Pleasant street, owners and builders; $3500.

Hollywood Building Company, 716-717-720-727-737-752 Alta Vista Boulevard, owners and builders; $21,000.

J. Juskowitz, 4021 South La Salle avenue, owner; R. R. Rogers, builder; $6000.

J. Medvar, 6318 South Hoover street, owner; L. H. Holman, builder; $3750.

A. A. Hogstrum, 4064 Brighton avenue, owner; A. M. Cesa, builder; $7400.

F. Wax, 1021 Dundas street, owner; Rowland & Warner, builders; $5000.

J. H. Higgs, 2715 Curtis avenue, owner and builder; $3500.

S. Rooter, 480 Museum Drive, owner and builder; $3500.

C. P. Gould, 945 Murietta street, owner and builder; $6500.

O. J. King, 1011 North Lagoon avenue, owner; W. J. Miller, builder; $3500.

A. Dufour, 938 West Thirty-ninth street, owner; J. D. Mitchell, builder; $3500.

F. E. Caldwell, 119 East Thirty-second avenue, owner; H. M. Baird, builder; $5000.

H. E. Paddock, 1206 Hoover street, owner and builder; $4500.

Apartments and flats:

D. Shultz, 850 West Forty-seventh street; R. Hagan, builder; $12,000.

C. P. Herron, 1700 West Thirty-eighth street, owner; General Construction Company, builders; $14,500.

G. C. Smith, 939 North Berendo street, owner; International Construction Company, builders; $10,000.

Grigenheim, Slots & Hermos, 608 South Westlake avenue, owners; Shafer Construction Company, builders; $100,000.

M. S. Arctil, 1700-1704 Ocean View avenue, owner; H. S. Bradley, builder; $26,000.

Building, store and office:

G. G. Dubbison, 5454 Pasadena avenue, owner; W. F. Stillman, builder; $12,000.

K. Elliot, 5415 Beverly Boulevard, owner; L. A. Smith, builder; $18,000.

C. W. Johnson, 650 North Hoover, owner; L. Thomas, builder; $4000.

Building, shop, factory and office:

D. Shultz, 354 West Forty-seventh street, owner; B. Hagan, builder; $4000.

M. Verch, 1430 South Also street, owner; Lawrence Burch Construction Company, builders; $10,000.

Kroke & Howser, 657 Gladys avenue, owner; E. Tossler, builder; $6500.

BRADSTREET'S REPORTS QUIETNESS IN TRADE

[BY A. P. NIGHT WIRE.]

NEW YORK, July 20.—Bradstreet's tomorrow will say:

"More quiet in trade and industry with an added note of conservatism in surplus wheat-growing regions, but a slightly more cheerful tone in some speculative lines and a further gain in crop conditions, are the outstanding features of the report this week.

"These cross-currents give an additional appearance of irregularity to a situation which displays most of the characteristics of midsummer, yet depreciations in most markets are still in advance of a year ago, despite the fact that the advance of the year is bringing changes in comparison with this date a year ago.

"Absence of salesmen from the road, due to the vacation period, is credited in some quarters with a portion of the quiet in evidence in dealings for the future, but the reporters also give evidence that the decline of wheat below $1 at all large markets early in the week had no effect on the tone of trade in west central markets while hot weather acted as a bar to operations in areas in the Southwest, where nevertheless hot weather had been welcomed because of its beneficial effect upon the cotton plant.

"Weekly bank clearings, $6,925,680,000."

GASOLINE, OILS

Gasoline

[EXCLUSIVE DISPATCH]

CHICAGO, July 20.—Gasoline, tank wagons, 20; service stations, 22. Oils, iron barrels, gas machine, gasoline, 27.9; summer, 11.4; winter, 11.9. Carbon, Perfection, iron barrels, 11. Linseed oil, raw, two to four barrels, iron barrels, 1.19; boiled, 1.21. Denatured alcohol, 51. Turpentine, 1.13.

Ship Stores

[BY A. P. NIGHT WIRE.]

SAVANNAH (Ga.) July 20.—Turpentine firm, 92; sales, 554; receipts, 513; shipments, 320; stock, 7171.

Rosin firm; sales, 1721; receipts, 1720; shipments, 1195; stock, 60,704.

Quote: B to H, 4.77½; I, 4.77½@4.80; K, M, 4.80; N, 4.90; WG, 5.25; WW, 5.30.

Flaxseed

[EXCLUSIVE DISPATCH.]

DULUTH, July 20.—Flaxseed prices had an upward trend in the early trading today but profit-taking sales caused reactions in the late deliveries, while the spot month advanced 2½ cents on the day. Final quotations were: July, 2.00; September, 2.35; October, 2.20½; November, 2.20; on track, 2.09; to arrive, 2.24½.

Minneapolis—Flaxseed demand fair. No. 1 used on spot quoted at 2.65@2.79; to arrive, at 2.34½. Receipts, 18 cars; last year, 9 cars. Shipments, 3 cars; last year, 3 cars.

Serving Your Individual Needs

Stephens & Company has always considered it an essential part of the service rendered by a bond house to meet the individual requirements of each investor. It is this specialized endeavor that has given to it an enviable status.

Knowing just how to apportion the funds that it is desired to invest is a matter of long experience. The experience of the Company together with the advice and counsel of the Statistical Department determine the securities best adapted to every client.

Why not have the Statistical Department render a report on your holdings?

STEPHENS & COMPANY
724 South Spring Street - Los Angeles
Telephones Broadway 877-878-879
SAN DIEGO SAN FRANCISCO OAKLAND

Profit in Borax

THE West End Chemical Co. owns and operates the largest, purest and most easily mined deposit of borax ore in the entire world.

Investigate the profit making features of the present preferred issue in this going concern.

F. M. SMITH, Inc.
Investment Securities
Fiscal Agents
646½ South Spring Street

Please send me complete information without obligation. 223 E. 1st Street, Long Beach

Name_____ Address_____

G. E. MILLER & COMPANY
Phone 824-770 AMERICAN BONDS CORPORATION 709 Van Nuys Bldg.
824-839 Seattle Portland San Francisco

BOND & GOODWIN & TUCKER, Inc.
INVESTMENT SECURITIES, TITLE INSURANCE BLDG. TELEPHONE BDWY. 78

QUIRK BROTHERS
STREET IMPROVEMENT BONDS
1001 Hibernian Building, Los Angeles, California. Telephone 12412

FRICK, MARTIN & COMPANY
INVESTMENT SECURITIES
10987 724 South Spring Street Pico 986

Merrill, Lynch & Company
MEMBERS NEW YORK, CHICAGO, DETROIT, CLEVELAND STOCK EXCHANGES
437-439 I. N. VAN NUYS BUILDING PHONE 612-70

WM. R. STAATS CO. BONDS
40 So. Spring St. Los Angeles Orders executed in Listed Securities
SAN FRANCISCO SAN DIEGO PASADENA

BENJ. F. McLOUTH COMPANY
INVESTMENT SECURITIES STOCK EXCHANGE BLDG. TEL. PICO 68

Stevens, Page & Sterling
Los Angeles Van Nuys Building
GOVERNMENT, MUNICIPAL and CORPORATION BONDS Tel. Pico 5670

Buy and Hold Edison Stock
Investment Department, 4th Floor, Edison Building, Los Angeles, Cal.

First Mortgage Corporation
PICO 6148 — 811 VAN NUYS BUILDING

Safe Bonds **HUNTER, DULIN & CO.** Safe Bonds
Oakland San Francisco Santa Barbara — California Bank Bldg., 629 S. Spring St. — Los Angeles — Main 6301 — Pasadena Hollywood San Diego

Open All Day

FOR SALE
JULIAN No. 2
5 @ $245.00

5	Fifty-Fifty	@ $9.00
2	Hamilton No. 4	35.00
5	Kirkpatrick No. 3	27.50
5	Lamb Units	100.00
10	Miracle	10.00
45	Marine Oil	2.50
5	Meicer No. 3	147.50
10	Moreland Truck	9.00
2	Petroleum Producers	65.00
1000	Silver Dome	.23
1000	Sandburg	.10
1	Santa Fe Chief	85.00
1000	Texcal	.14
5	Wiley Tobin	90.00
200	Samson Tire	5.00

WILL BUY
All Julian and White Star Issues

Bell View, Fresno United, Hamilton 4 & 5, Henderson Pet., J. B. Turman 1, Kirkpatrick No. 1, Lincoln, Meicer No. 3, National Security, Sandburg, Samson Tire, Silver Dome

Loans On All Active Listed and Unlisted Stocks or Units.

American Securities Co.
829 W. F. STORY BLDG.
Sixth and Broadway
Metro. 2304. 823-043

Established 1899
GUY B. BARHAM COMPANY
International Bank Building
PICO 212
GORDON SCOTT, Manager
CECIL BEAUCHAMP, Asst. Mgr.

Protect Your Funds
by
Messenger Hold-up
Office Hold-up
Safe Burglary
Policies
General Insurance-Surety Bonds
Assets of the Companies Represented Exceed $240,000,000.00

QUICK LOANS
On any active security. Or you may use them as payment in the purchase of additional securities on a 50% basis.
W. E. MOYER & COMPANY
Stock, Bonds and Royalties
629 So. Spring Street.
Telephone 821933

LOS ANGELES EXCHANGE

Moving within narrow limits, stocks on the Los Angeles Stock Exchange yesterday were quiet with little change in the price level. General Petroleum common moved forward 3-8 of a point to a final price of 32 1-4, and Republic Petroleum sold at 13 1-2, up 1-2 cent over the previous day. United States Royalties climbed 1-2 cent to 47 1-2, and Globe Petroleum closed at 69, with sales at 70 cents.

Tom Reed, one of the leaders of the Oatman gold mining group, was up 2 1-2 cents at 45, and United Eastern advanced 1-2 cent to 1.68 1-2. Gold Dust transactions reported at 24 cents, but the final quotation of 1.68 1-2 was off 1-2 cent from the closing price of the preceding session.

A gain of 3-4 of a point was registered in Southern California Edison common at 104 3-4. Los Angeles Gas and Electric preferred sold at 89 7-8, and Los Angeles Investment ended the day at 1.53, up 1 cent.

Following are the closing quotations and sales:

BANK STOCKS

	Bid.	Asked.
Bank of America	$140.00	$150.00
Bank of Italy	220.00	----
California Bank	270.00	----
Citizens' National Bank	275.00	----
Commercial National	222.00	----
Farmers & Merchants' Nat. Bank	490.00	----
First Nat. & S. Bank, Hollywood	185.00	----
First Nat. Bank, Santa Monica	275.00	285.00
Hollywood National	134.00	----
Security Tr. & Sav. Bank	201.00	----
United Bank & Trust Co.	90.00	102.00
U. S. National Bank	138.00	----

BOND LIST

Amalgamated Sugar 7s, 1937	100¼	----
General Pet. 7s, 1921	100½	----
General Pet. Pow. 7s, 1926	100½	----
Do. 1st 6½s, 1925	100½	----
Do. 1st 6½s, Ex. 1925	100½	100¾
Do. 1st 6½s, 7s, 1925	100½	----
Do. Conv. 6s, 1925	100½	100¾
Hoff. Sugar 7s, 1937	100¼	100½
L. A. Gas & Elec. 6s, 1941	104½	----
Do. 1942	104½	----
Do. 1943	104½	----
Do. 1944	104½	----
Do. 1945	104½	----
Do. 1946	104½	----
Do. 1947	104½	----
Do. 1948	104½	----
Do. 1949	104½	----
Do. 1950	104½	----
Do. 1951	104½	----
Do. 1952	104½	----
Do. 1953	104½	----

INDUSTRIAL STOCKS

Globe Grain pfd.	96.50	----
Goodyear T. & R. pfd.	93.00	----
Goodyear Textile	61.50	64.50
Hardy Paper pfd.	93.00	----
Union Sugar Co.	22.50	120.00

PUBLIC UTILITY STOCKS

L. A. Gas & Elec. pfd.	89.87½	90.50
San Jac L. & P.	87.50	89.00
San Jac L.&P. pfd.	87.50	89.00
Do. pref.	84.00	85.00
So. Cal. Edison	110.00	115.00
Do. Cal. Ed. Co. pfd.	102.75	104.25
Do. Cal. Ed. 7% pfd.	108.75	109.50
Do. Century Gas pfd.	108.75	109.50
Yellow Taxi	1.00	----

MISCELLANEOUS STOCKS

Cal. Date Farms	90.00	----
Cent. & Pac. Inv. Co.	19.00	21.00
Home Builders pfd.	.60	----
Do. com.	.01	----
Lyons L. & W.	1.38	----
Lyons L. & W. pfd.	1.00½	----
Pac. Mutual Life	100.00	----
Pac. Southwest Corporation Co.	110.00	115.00
Southland Life	130.00	----
Pac. Mutual Life	100.00	----

OIL STOCKS

Amalgamated Oil	117.00	120.00
Amer. Trade Oil	.03	.05
Associated Oil	100.00	110.00
Brookins Oil	1.75	2.00
Do. com.	.50	----
Central	.25	.35
Coalinga Pet. com.	32.25	.71
Globe Pet. Co.	.39	----
Holly Dev. Co.	11.50	1.00
Holly Oil Co.	----	1.00
Holly Pet. Co.	.03½	.04
Home Oil Co.	.07	.08
Kinkaid Northern	.06	.08
Mexican Eagle	.40	.50
National Pac. Oil Co.	.01	.02
Olinda Land	11	----
Pacific Oil Co.	34.75	----
Premier Oil Co.	.38	.39½
Republic Pet. Co.	.13½	.14
Richfield Oil com.	109.50	102.50
Rio Grande Oil Co.	1.30	1.35
Standard Oil Co.	16.75	17.00
Transport Oil	.75	.75
Union Oil	103.25	103.75
Union Associates	44.25	45.00
United Oil Co.	28.00	29.00
U. S. Royalties	.47½	----
White Star Oil Co.	.04½	.05½

MINING STOCKS

Oatman District—

Adams Mining	.01	.02
Argo Mines	.01½	.02½
Big Jim	.02	----
Black Range	.17	.18
Boundary Cons	.01	.02
Gold Dust	.22	.24
Gold Ore	.04	.05
Los Arizona Mining	.22	.25
Lucky Boy	.02	.03
Noble Mining	.02	.03
North Star	.02	.02½
Oatman United	.02	----
Oatman Combination	.01½	.02½
Oatman Gold	.04	.05
San Francisco Gold	.02½	.03
Gold Dust	.03	.04
Sunnyside	.02½	.03
Tellorida	.10½	----
Tom Reed	.45	.50
United Amerikan	1.00½	----
United Eastern	1.68½	1.70
United Western	.01½	.02½

Other Districts—

Bear Gold Mining	.03	.05
Candelaria Mines	.03	.05
Goldfield Con. Assess.	.01	.02
Hasis Mining	6.00	7.00
Ore Amigo	.01	.02
Rochester	.02½	.03
Silver Dollar-Leadville	.34	.36
Virginia Leadville	.02½	.03
Yellow Dog	.03	.05
Yellow Pine	.03	.05

UNLISTED STOCKS

OILS

Bradley Petroleum	1.00	2.00
Bullion Divisadero	140.00	150.00
Consolidated Oil	.50	1.00
Fifty-Fifty Gas	82.00	175.00
Hancock Pet. com.	.75	.80
Hancock Pet. Pfd.	75.00	----
Do. No. 3	.70	.80
Julian No. 1	200.00	----
Do. No. 2	207.00	220.00
Do. No. 3	205.00	220.00
Do. No. 4 and 5	----	180.00
Do. No. 6-7-8-9	180.00	----
Do. No. 11-Plus	180.00	----
Kirkpatrick Gas No. 1	----	140.00
Kirkpatrick Gas No. 2	----	90.00
Lomita Oil Co.	----	2.00
Parkford No. 1	----	180.00
Do. No. 2	----	180.00
Rainbow Oil	60.00	----
Russell Pet. No. 1	113.00	----
Do. No. 2	110.00	----
Southern Pacific	.11	----
Star Petroleum	----	25.00
Texas Oil & Refining	----	800.00
Tropical Oil & Refining	207.00	220.00
White Star Gas No. 1	180.00	----
Do. No. 2	127.50	130.00
Do. No. 3	110.00	----

INDUSTRIALS

Dodge S. H. "A" com.	1.00	2.75
Durant Motors of Cal.	1.25	12.25
Globe Ice Cream com.	1.00	----
Hancock Oil Co. com.	1.00	----
Do. com.	.75	----
Do. pref.	1.00	----
Kinkaid Cal. Mills	----	4.00
Standard M. V. pfd.	2.75	4.00
Do. com.	2.00	----
Ranch Co. pfd.	2.00	----
Pac. Pipe Co. pfd.	1.00	----
Pac. Tube Co. pfd.	1.00	----
Union Shipyard pfd.	1.00	----
Western Auto Supply pfd.	12.00	----
Do. com.	----	----

SALES

MORNING SESSION

Black Range—
1,000 ..... .17½

Gen. Pet.—
10 ..... 32.25
10 ..... 32.50
10 ..... 32.38

Globe Pet.—
1,000 ..... .70
1,000 ..... .70

L. A. Gas pfd.—
1 ..... 89.00
1 ..... 89.00
12 ..... 89.75

Dividend—
2,000 ..... .04

So. Cal. Ed. com.—
10 ..... 104.25
10 ..... 104.25
1 ..... 104.00
1 ..... 104.25

S. C. Ed. 7% pfd.—
1 ..... 104.00

Standard Cal.—
10 ..... 32.30

Shell Union—
20 ..... 16.87½

Tex Tex—
1,000 ..... .45

United Oil Wor.—
10 ..... 3.30

United East—
1000 ..... 1.70
1000 ..... 1.67
1000 ..... 1.68

U. S. Royalties—
1,000 ..... .47½

INFORMAL

S. C. Ed. com.—
5 ..... 104.00

BONDS

L. A. Ry. 5s—
2,000 ..... 79.50
Pac. L.&I. 5s—
2,000 ..... 89.75
2,000 ..... 89.75
S. C. Ed. 5s, '26—
2,000 ..... 101.25
2,000 ..... 101.25
S. C. Ed. 5½s, '44—
2,000 ..... 98.00
2,000 ..... 98.00

AFTERNOON SESSION

Bank of Italy—
5 ..... 226.00

Black Range—
1,000 ..... .17½

Gen. Pet. com.—
10 ..... 33.00
10 ..... 33.50

Gold Dust—
1,000 ..... .24
1,000 ..... .24
1,000 ..... .24

Gold Ore—
2,000 ..... .04½

Holly Dev. Co.—
500 ..... 1.04

L. A. Gas & Elec.—
10 ..... 89.87½
10 ..... 89.87½
5 ..... 89.87½

L. A. Inv.—
100 ..... 1.53
100 ..... 1.53
100 ..... 1.53
100 ..... 1.53

Mexican Eagle—
300 each ..... .75

Republic Pet.—
100 ..... .13½
1,000 ..... .13½
1,000 ..... .13½

S. J. L.&P. pf.—
5 ..... 87.50

S. C. Ed. com.—
5 ..... 104.25
5 ..... 104.00
5 ..... 104.50

Standard (Cal.)—
10 ..... 32.50

S. C. Ed. 7% pfd.—
10 ..... 104.50
5 ..... 104.25
5 ..... 104.50
5 ..... 104.00

Tellorida Mines—
1,000 ..... .10

Ten Tex—
1,000 ..... .45
1,000 ..... .45
1,000 ..... .45

Union Sts. & Yr. Co.—
10 ..... 120.00

United Oil Wor.—
10 ..... 3.25
10 ..... 3.25

U. S. Royalties—
200 ..... .48

BONDS

S. W. pr. 6s, '45—
2,000 ..... 87.87½

L. A. G.&E. 5s, '42—
1,000 ..... 94.00

S. C. Ed. 6s, '44—
2,000 ..... 101.12½
Union Oil 5s, '31—
1,000 ..... 95.50

UNLISTED

MORNING SESSION

Julian 6-9—
5 ..... 102.50

Sunday Pet.—
5 ..... .14

Star Pet.—
10 ..... 28.00
10 ..... 28.50

White Star No. 1—
2 ..... 107.50
1 ..... 108.00

White Star No. 2—
1 ..... 112.50

AFTERNOON SESSION

Julian 6-9—
5 ..... 102.50

Twin Peak Syn.—
1,000 ..... .20

White Star No. 1—
1 ..... 102.50

MARKET REVIEW

[EXCLUSIVE DISPATCH]

NEW YORK, July 20. — The stock market withstood a considerable amount of selling today in remarkably good fashion. In point of turnover the day was the largest of the week but, nevertheless, most well-known stocks exhibited advances over the close of the previous day and there was firmness, too, in the foreign exchanges and in many of the commodities. The market developed selling from two distinct sources. One of them from those who had purchased stocks on recent reactions and who were willing to take a quick and reasonable profit; the other from the rather large contingent of professional traders who have not yet been converted to the constructive side and who continue to put out fresh lines of shares on every advance. There were two separate waves of selling, one of them occurring in midmorning and the other in early afternoon. But the same sort of stubborn resistance to this liquidation was exhibited as was characteristic of the market of the previous day. Gains on the average amounted to approximately 1-4 point, but in the specialty stocks and in the leading specialties, they were much wider.

No doubt the future of the stock market—at least, its immediate future—will depend to a very considerable extent upon the reaction in Germany and France to the British note. Reports in all circles that it will be characterized "in a most modest and amicable tone" are fully believed. There are many indications pointing to the belief that it will develop into a forceful endeavor to bring a settlement of the perplexing problem of reparations.

The foreign exchanges gave further testimony of confidence in the future by their strength today. Sterling and francs led a market whose predominating characteristic was quiet firmness.

Advance Continues

[BY A. P. NIGHT WIRE]

NEW YORK, July 20.—While there were some profit-taking sales in today's stock market the definite upward trend which started yesterday, again controlled prices and closing figures were near the high levels of the day. The volume of sales also increased slightly, giving additional color to commission house reports of renewed interest on the part of the public.

The course of prices gave evidence of the switching of many bear traders to the bull side and while occasional selling orders were put into the market, all such offerings found ready buyers at current prices.

The demand was unusually broad, embracing a miscellaneous list of industrials and specialties and both the low priced and dividend-paying rails. Gains in the rail group were not large, but covered a considerable list including Chesapeake and Ohio, Chicago and Eastern Illinois, preferred. International Great Northern, Illinois Central, preferred, Reading first and second preferred, Union Pacific and Rock Island 7 per cent preferred, each up a point or more.

The usual market leaders were quite active, but net changes were largely nominal, Baldwin, Studebaker and United States Steel each closing fractionally righer, while American Can revived slightly.

Short interests ran into difficulties in their efforts to cover in Stewart Warner, which was placed on a definite $10 dividend basis and rose to 93 3-4. The stock closed at 93 3-8, where it was up 5 5-8 on the day.

Other large gains were recorded by Mack Truck first preferred, up 6¼ points, Pierce Oil preferred and Otis Elevator, each up 5, American Car 4, General Asphalt preferred 3½, and American Bosch, National Lead preferred, Crucible preferred and Associated Oil up 2 to 3½ each.

Call money held steady throughout the day at 5 per cent. A few loans were made in the time money market at 5 1-4 per cent. Rates for commercial paper continued steady at 5 and 5 1-4 per cent.

The foreign exchange market again was featured by the drop of German marks to a new low record of .0002½ cent or 1,000,000 marks for $2.50.

Demand sterling improved fractionally to $4.59 1-4, while francs eased 1½ points to 5.38.

Total stock sales, 712,000 shares.

Twenty industrials averaged 91.72; net gain .37.

High 1923, 105.38; low 87.64.

Twenty railroads averaged 80.51; net gain .46.

High 1923, 90.63; low 76.85.

CHICAGO, July 20.—Relief for farmers who are facing a dollar wheat market loomed up today when O. E. Bradfute, president of the American Farm Bureau Federation, announced his gigantic plan to boost the price of this year's crop of wheat.

Withdrawing 200,000,000 bushels of surplus wheat from the market and storing it on farms is proposed by the federated farm bureau. It is estimated that $150,000,000 of the $660,000,000 made available under the new intermediate credit act will be ample to finance the stored grain.

Good farm wheat bins would be designated as government bonded warehouses and thus provide bonded warehouse receipts to be issued against the grain stored on the farm, according to bureau plan. The grower could borrow through the intermediate credit system up to three-fourths of the market value of his stored grain enabling him to withhold his wheat until prices advanced to the point where it would be advisable to sell.

Mr. Bradfute said that the bureau's storage on farm plan proposed to put the scheme into operation through its forty-six farm bureaus, 2000 county farm bureaus, 20,000 township units and 1,500,000 members in co-operation with the commodity marketing associations, and the country banks.

An immediate and tremendous effect on the wheat market is expected to result from the storing of this grain in farm bins kept safe under lock and key.

A. H. CRARY & CO.
ALLAN H. CRARY, GORDON B. CRARY
Members Chicago Board of Trade—Los Angeles Stock Exchange
DIRECT PRIVATE WIRES TO ALL MARKETS.
613 So. Spring Street, Los Angeles, Cal. Telephone Main 3065
237 American Avenue, Long Beach, Cal.
Stocks—Bonds—Grain—Provisions—Cotton—Sugar

PUTS & CALLS Frank J. Rogers 908 Loew's State Bldg., Los Angeles, Calif. Phone 822305.

NEW YORK STOCK EXCHANGE

Official quotations as reported yesterday to E. F. Hutton & Co., members of the New York Stock Exchange, 643 South Spring street.

NEW YORK, July 20.—Following are closing prices, sales, high and low quotations, net change today, last dividend, and high and low for 1923:

High. 1923.	Low. 1923.	Div.	Stock—	Sales.	Open.	High.	Low.	Close. Bid.	Net change.
69	68	4	Adams Express	100	69	69	69	69½	----
19½	9½	----	Advance Rumely	100	19½	19½	19½	19¾	+¼
84¾	81	----	Do. pfd	100	82	82	82	82	----
149	94	----	Alaska Gold	100	7	7	7	8	----
¾	⅛	----	Alaska Gold	----	----	----	----	⅛	----
1	⅛	----	Alaska Juneau	100	⅛	⅛	⅛	⅛	----
65	63½	4	Allied Chemical	400	65½	65½	65½	65½	+½
51½	37¾	4	Allis Chalmers	700	42	42½	42	42	----
80½	80	----	Do. pfd	----	----	----	----	80½	----
1	⅝	----	Am. Agricultural Chemical	300	14	----	----	13	+½
35½	25½	----	Do. pfd	400	25½	25½	33½	33	----
37	31	----	Am. Beet Sugar	300	32½	32½	32½	32	----
----	----	----	Do. pfd	----	----	----	----	67½	----
89	89½	8	Am. Bosch Magneto	2,200	89½	91¼	89½	91¼	+2
106	75½	8	American Can	2,700	91¼	93¾	91¼	93¾	+2½
113	102	7	Do. pfd	500	109	109	108½	109	+1
128	113	7	Am. Car & Foundry	700	127	128	127	128	+1
128	113	7	Do. pfd	100	122½	122½	122½	122½	+½
34	27	----	American Chicle	200	34	34	34	34	+½
----	----	----	American Cotton Oil	300	4¾	4¾	4¾	4¾	----
7¾	6¼	----	American Drug	----	----	----	----	6¾	----
98	88	8	American Express	100	97	97	97	95	----
67	61	----	Am. Hide & Leather	----	----	----	----	61	----
74½	23½	----	Do. pfd	200	66	66½	66	66	+½
24	17½	7	American Ice	400	20½	20½	20	20½	----
21 1-2	17½	----	Am. Int'l Corp.	1,000	20½	20½	20	20½	----
23	19½	1	Am. La France	----	----	----	----	20	----
94	90	----	American Linseed	----	----	----	----	90	----
122	110	8	American Locomotive	12,700	69½	69½	67½	68½	+1
120	110	8	Do. pfd	100	119	119	119	118	+1
83½	70	8	American Sugar	200	44½	44½	44½	44½	+½
81½	70	8	American Radiator	----	----	----	----	79½	----
31½	25½	----	American Safety Razor	300	25½	25½	25½	25½	----
31½	19½	----	Am. Ship. & Com.	300	19½	19½	19½	19½	----
3,000	3,000	----	Am. Smelting & Refining	3,000	58½	58½	58½	58½	----
102½	95	7	Do. pfd	200	95	95	95	95	----
65½	49¾	----	American Snuff	300	49¾	49¾	49¾	49¾	----
120	110	8	Am. Steel Foundry	2,100	33	33½	33	33½	----
69	60¾	----	Am. Sugar Refining	300	65	65	65	65½	----
100½	100½	7	Do. pfd	----	----	----	----	101	----
111	98	7	Am. Sumatra Tobacco	1,000	100½	100½	100½	100½	----
148	140	12	Am. Tel. & Tel.	1,000	142½	142½	142½	142½	+½
148	140	12	American Tobacco	300	146½	147½	146½	147	+1
100	100	----	Do. Class B	200	146½	146½	146½	146½	----
85	77½	7	Am. Woolen Works	----	----	----	----	83½	----
89	82½	7	Associated Dry Goods	3,200	84½	85½	84½	85½	+½
117½	105	7	American Woolen	2,000	97½	97½	97½	97½	+½
111½	102	7	Do. pfd	200	101½	101½	101½	101½	+½
45	37½	2	Am. Writing Paper pfd.	300	14	14	13½	13½	----
94	8	----	American Zinc	----	----	----	----	4	----
101½	89¾	8	Do. pfd	6,100	91½	92½	91½	92	+½
43½	35½	----	Anaconda Copper	6,500	42	43½	42	43½	+½
118½	97	8	Associated Oil	1,000	111½	111½	111½	111½	----
57	50	3	Atchison	1,000	50½	50½	50½	50½	----
100	94	----	Do. pfd	100	94	94	94	94	----
127	110	8	Atlantic Coast Line	200	115	115	115	115	----
24½	15½	----	Atlantic Gulf & W. I.	2,000	15½	15½	14½	14½	----
54	37	----	Austin Nichols	300	39	39	39	39	----
17	9	----	Auto Knitting	----	----	----	----	9	----
17,300	12½	7	Baldwin Locomotive	17,300	122½	123½	121½	122½	+½
111	97	7	Do. pfd	1,700	113	113½	113	113½	+½
7,200	68	4	Baltimore & Ohio	7,200	69	69½	68½	69½	+½
57	49	----	Do. pfd	400	57½	57½	57	57	+½
3,300	3,300	----	Barnsdall Corp. A	3,300	63½	63½	63½	63½	+½
70	41¾	3	Bethlehem Steel	800	69½	69½	69½	69½	+½
----	----	----	Do. B pfd	----	----	----	----	97	----
----	----	----	Boston Elevated Transit	----	----	----	----	7	----
11	7	----	Do. pfd	----	----	----	----	10	----
1,700	1,700	----	Brown Shoe	1,700	75	75	75	75	----
1,700	1,700	----	Brown Shoe pfd	1,700	97½	97½	97½	97½	----
1,700	1,700	----	Brunswick Term. & Ry. Sec.	1,700	13	13	13	13	----
1,700	1,700	----	Do. pfd	1,700	30	30	30	30	----
1,700	1,700	----	Buffalo & Susquehanna	1,700	7	7	7	7	----
1,700	1,700	----	Do. pfd	1,700	30	30	30	30	----
1,700	1,700	----	Burns Bros. & Denton	1,700	30	30	30	30	----
1,700	1,700	----	Butte & Superior	1,700	30	30	30	30	----
1,700	1,700	----	Butterick	1,700	30	30	30	30	----
1,700	1,700	----	California Oil & Gas	1,700	30	30	30	30	----
1,700	1,700	----	California Packing	1,700	30	30	30	30	----
1,700	1,700	----	California Petroleum, new	1,700	30	30	30	30	----
1,700	1,700	----	Do. pfd	1,700	30	30	30	30	----
1,700	1,700	----	Callahan Zinc	1,700	30	30	30	30	----
1,700	1,700	----	Calumet Arizona	1,700	30	30	30	30	----
1,700	1,700	----	Canadian Pacific	1,700	30	30	30	30	----
1,700	1,700	----	Central Leather	1,700	30	30	30	30	----
1,700	1,700	----	Do. pfd	1,700	30	30	30	30	----
1,700	1,700	----	Cerro de Pasco	1,700	30	30	30	30	----
1,700	1,700	----	Chandler Motor Products	1,700	30	30	30	30	----
1,700	1,700	----	Chandler Motors	1,700	30	30	30	30	----
1,700	1,700	----	Chesapeake & Ohio	1,700	30	30	30	30	----
1,700	1,700	----	Chicago & E. Illinois	1,700	30	30	30	30	----
1,700	1,700	----	Do. pfd	1,700	30	30	30	30	----
1,700	1,700	----	Chicago Great Western	1,700	30	30	30	30	----
1,700	1,700	----	Do. pfd	1,700	30	30	30	30	----
1,700	1,700	----	Chicago, M. & St. Paul	1,700	30	30	30	30	----
1,700	1,700	----	Do. pfd	1,700	30	30	30	30	----
1,700	1,700	----	Chicago & N. W.	1,700	30	30	30	30	----
1,700	1,700	----	Do. pfd	1,700	30	30	30	30	----
1,700	1,700	----	Chicago, Peoria & St. Paul	1,700	30	30	30	30	----
1,700	1,700	----	Chicago, Rock Island & P.	1,700	30	30	30	30	----
1,700	1,700	----	Do. 7% pfd	1,700	30	30	30	30	----
1,700	1,700	----	Chile Copper	1,700	30	30	30	30	----
1,700	1,700	----	Chino Copper	1,700	30	30	30	30	----
1,700	1,700	----	C. C. C. & St. L.	1,700	30	30	30	30	----
1,700	1,700	----	Do. pfd	1,700	30	30	30	30	----
1,700	1,700	----	Clett Peabody	1,700	30	30	30	30	----
1,700	1,700	----	Coca Cola	1,700	30	30	30	30	----
1,700	1,700	----	Colorado Fuel	1,700	30	30	30	30	----
1,700	1,700	----	Colorado & Southern	1,700	30	30	30	30	----
1,700	1,700	----	Do. 1st pfd	1,700	30	30	30	30	----
1,700	1,700	----	Do. 2nd pfd	1,700	30	30	30	30	----
1,700	1,700	----	Columbia Graphophone	1,700	30	30	30	30	----
1,700	1,700	----	Computing Tabulator	1,700	30	30	30	30	----
1,700	1,700	----	Consolidated Cigars	1,700	30	30	30	30	----
1,700	1,700	----	Consolidated Textile	1,700	30	30	30	30	----
1,700	1,700	----	Continental Can	1,700	30	30	30	30	----
1,700	1,700	----	Corn Products Ref.	1,700	30	30	30	30	----
1,700	1,700	----	Crucible Steel	1,700	30	30	30	30	----
1,700	1,700	----	Do. pfd	1,700	30	30	30	30	----
1,700	1,700	----	Cuba Cane Sugar	1,700	30	30	30	30	----
1,700	1,700	----	Do. pfd	1,700	30	30	30	30	----
1,700	1,700	----	Cuban-American Sugar	1,700	30	30	30	30	----
1,700	1,700	----	Continental Motors	1,700	30	30	30	30	----
1,700	1,700	----	Dodge Bros. Class A	1,700	30	30	30	30	----
1,700	1,700	----	Dodge Bros. Class B	1,700	30	30	30	30	----
1,700	1,700	----	Dominion Coal	1,700	30	30	30	30	----
1,700	1,700	----	Do. pfd	1,700	30	30	30	30	----
1,700	1,700	----	Dominion Iron & Steel	1,700	30	30	30	30	----
1,700	1,700	----	Do. pfd	1,700	30	30	30	30	----
1,700	1,700	----	Dominion Textile	1,700	30	30	30	30	----
1,700	1,700	----	Endicott Johnson	1,700	30	30	30	30	----
1,700	1,700	----	Erie	1,700	30	30	30	30	----
1,700	1,700	----	Do. 1st pfd	1,700	30	30	30	30	----
1,700	1,700	----	Do. 2nd pfd	1,700	30	30	30	30	----
1,700	1,700	----	Fairbanks Morse	1,700	30	30	30	30	----
1,700	1,700	----	Federal Mining & Smelting	1,700	30	30	30	30	----
1,700	1,700	----	Do. pfd	1,700	30	30	30	30	----
1,700	1,700	----	Fisher Body	1,700	30	30	30	30	----
1,700	1,700	----	Fisk Rubber	1,700	30	30	30	30	----
1,700	1,700	----	Freeport Texas	1,700	30	30	30	30	----
1,700	1,700	----	General Asphalt	1,700	30	30	30	30	----
1,700	1,700	----	General Cigars	1,700	30	30	30	30	----
1,700	1,700	----	General Electric	1,700	30	30	30	30	----
1,700	1,700	----	General Motors	1,700	30	30	30	30	----
1,700	1,700	----	Do. Deb. stock 5s	1,700	30	30	30	30	----
1,700	1,700	----	Do. Deb. stock 7s	1,700	30	30	30	30	----
1,700	1,700	----	Goodrich Rubber	1,700	30	30	30	30	----
1,700	1,700	----	Goodyear pfd	1,700	30	30	30	30	----
1,700	1,700	----	Gulf States Steel	1,700	30	30	30	30	----
1,700	1,700	----	Hayes Wheel	1,700	30	30	30	30	----
1,700	1,700	----	Hendee Manufacturing	1,700	30	30	30	30	----
1,700	1,700	----	Hudson Motor	1,700	30	30	30	30	----
1,700	1,700	----	Hupp Motors	1,700	30	30	30	30	----
1,700	1,700	----	Hydraulic Steel	1,700	30	30	30

E. F. Hutton & Co.
MEMBERS
New York Stock Exchange
643 South Spring St.
Ambassador Hotel
Alexandria Hotel
Hollywood Pasadena
Santa Barbara Oakland
Stockton Del Monte
San Diego San Jose
HOME OFFICE
61 BROADWAY, NEW YORK
Private Wires
Coast to Coast

McDONNELL & Co.
MEMBERS
NEW YORK
STOCK
EXCHANGE
And Other Leading Exchanges
634 S. Spring St.
Los Angeles
Phone Pico 4432.
New York Office, 120 Broadway
San Francisco Office, 633 Market St.
PRIVATE WIRES

LOGAN and BRYAN
636 South Spring St.
Members All Leading Exchanges
Private Wires
Atlantic to Pacific
United States and Canada
Pasadena, Santa Barbara, Glendale

WE OFFER
Subject
Julian No. 1
Julian No. 2
Julian No. 3
Julian No. 4 & 5
Julian No. 6-9
Julian Pico
White Star 1
White Star 2
White Star 3
1 Bell View
200 Boise Chica
2 Co-Op. Pete. 1
3 Tom Donley
5 Henderson
2 Kirk. No. 1
Lamb
400 Main Oil
1 Parkford Roy.
2 S. Fe Dome 1
500 Schelts Drug
2 Yankee
And many others.
WE WILL BUY
(Subject)
Bell View
Doble Steam
Co-Op. Oil 1
Harvey Rim
Imp. Cotton
Industrial 1
Industrial 3
Julian 1
Julian 6-9
Julian Pico
King's Pool
Kirk. Pete
Kirk. 1
Lamb
S. Fe Dome 1
S. Fe Spec.
White Star 1
Sandburg
Snowlene
And Many Others
Approved Stocks, Units, etc., put on Partial Payment Plan of
1-5 DOWN
and Balance in Easy Monthly Installments with full cash Dividends.
WE SPECIALIZE IN
Mail Order Business
Loans on Acceptable Securities
Unexcelled Statistical Service
Branch Offices:
6420½ Hollywood Blvd.
Phone Holly 6644
Pasadena
408 Security Bldg.
Phone Fair Oaks 0900
Harris & Company
Address mail and remittances to
Main Office:
Suite 301, Mer. Natl. Bk. Bldg.
Phones:
820-682, 823-320, 11947 or 60

CALIFORNIA ROYALTIES CO.
FIRST OIL ROYALTIES WITHIN THE CITY LIMITS OF LOS ANGELES
GROSS ROYALTIES
Bought and Sold
FOR CASH
611-612 Merchants National Bank Bldg.
820-292 Phone 820-293

Oil Royalties
If you wish to buy or sell Santa Fe Springs Oil Royalties,
See Mr. Briggs
Robert Marsh & Co., Inc.
200 Marsh-Strong Bldg.
Pico 2412

OIL ROYALTIES
Bought and Sold
$1000 Interest Santa Fe Springs
$1000 Interest Signal Hill
$225 Interest Signal Hill
Based on present production these Royalties yield over 100% Income. Oil Stocks and Units taken in exchange at market.
W. MOORE
223 I. W. Hellman Bldg. Phone 10-0

QUOTATIONS

Bids to Demand
(BY A. P. NIGHT WIRE.)

YORK, July 20.—The demand for refunded mortgages in the bond market was considerably more than has been the case lately and advanced those issues from fractions to more than a point. Gains of one or more were recorded in Texas Central consolidated 6s, convertible 6s, Hudson River refunding 5s, Chicago Northwestern 7s, and Southern Ry. 6s.

Most of the market was firm. United States government bonds held steady with no material changes. Foreign dollar issues were dull with Italians slightly improved, Jurgen 1 point.

Most of the more speculative issues moved forward in the early trading but failed to hold all of their gains. Rails closed a point lower, also Cerro de Pasco and North Carolina Chemical 2 points.

Sales for the day on the New York Stock Exchange were as follows:

	Sales	Adml.
Atch.	3000	89¾
Atl. C. L.	100	97
Balt. & O.	1000	79¾
Can. Pac.	1000	83½
Ches. & O.	1000	79¾
Chi. & N. W.	100	112½
Chi. R. I. & P.	1000	37½
Chi. R. I. & P. pf.	100	56
Colo. & So. 1st pf.	100	80½
Del. & Hud.	100	93½
Del. L. & W.	100	63½
Erie	1000	39½
Erie 1st pf.	100	50½
Gt. Nor. pf.	100	77½
Ill. Cent.	1000	99½
Kan. City So.	100	39
Lehigh Val.	100	67
Louis. & Nash.	100	113½
Minn. St. P. & S. M.	100	39
Mo. Kan. & Tex.	1000	25½
Mo. Pac. pf.	100	57½
N. Y. Cent.	1000	89½
N. Y. C. & St. L.	100	79¾
N. Y. C. & St. L. 1st pf.	100	92½
N. Y. C. & St. L. 2d pf.	100	77
N. Y. N. H. & H.	100	37½
Nor. Pac.	1000	77½
Pacific Mail	100	34
Pan. Am. Pet. B	100	64½
Pan. Am. Pet. B pf.	100	84½
Penn.	1000	43½
Reading	1000	74¾
Rock Island	100	24
Rock Island pf.	100	40½
St. L. & S. F. 2d pf.	100	39½
St. L. S. W.	100	24½
St. L. S. W. pf.	100	46
Sou. Pac.	1000	84½
Sou. Ry.	1000	24½
Sou. Ry. pf.	100	57
Studebaker	1000	59¾
Texas & Pac.	100	27½
Third Ave.	100	37
Union Pac.	1000	124½
Union Pac. pf.	100	79½
U. S. Rubber	1000	53½
U. S. Rubber 1st pf.	100	104½
U. S. Steel	1000	99½
U. S. Steel pf.	100	117½
Utah Copper	1000	68½
Va. Car. Chem.	100	61½
Va. Car. Chem. pf.	100	104½
Wabash pf. A	100	61½
Western Union	100	97½
Westinghouse	1000	57
Willys-Overland	1000	10½
Willys-Overland pf.	100	79½
Wilson & Co. pf.	100	70½

Total sales for the day, 100,000 shares.

Bond Averages

[EXCLUSIVE DISPATCH.]
NEW YORK, July 20.—Bonds. Today's average:

	Day	Month	Year
40 issues	78.58	78.10	77.65

LIBERTY BONDS
NEW YORK
(Sales in $1000s.)

	Sales	High	Low	Close
Liberty 3½s	32	100.11	100.09	100.10
Do. 1st 4½s	220	98.15	98.12	98.13
Do. 2d 4½s	220	98.14	98.12	98.13
Do. 3d 4½s	420	98.29	98.27	98.28
Do. 4th 4½s	420	98.15	98.12	98.14
U. S. Govt. 4½s	211	98.29	98.24	98.26

LOS ANGELES

Following are the closing bid prices at the Los Angeles Stock Exchange:

	Bid	Asked
1st Liberty 3½s, 1917	99	99 32
1st Liberty Conv. 4½s, 1932	98	4-32
2nd Liberty Conv. 4½s, 1932	98	1-32
3rd Liberty 4½s, 1928	98	10-32
4th Liberty 4½s	98	

MONEY, EXCHANGE

Local Bank Clearings

Bank clearings yesterday were $22,599,048.02, an increase of $5,153,861.10 over the corresponding day of 1922:

1923	1922	1921
Monday— $20,857,948.24	$16,847,287.16	$15,196,200.80
Tuesday— $27,368,117.80	$16,397,315.87	$15,152,328.91
Wednesday— $22,543,573.81	$16,391,038.73	$15,804,894.92
Thursday— $21,772,097.81	$16,972,342.82	$15,277,609.13
Friday— $20,599,048.02	$14,291,186.92	$12,998,579.54

Bank Debits

Saturday	$23,004,320.56
Monday	$3,370,000.00
Tuesday	$6,495,180.00
Wednesday	$6,495,180.00
Thursday	$5,449,282.00

Foreign Exchange

[Furnished by Farmers' and Merchants' National Bank]

	Exchange rate Over $100
England, per pound sterling	4.55½
France, per 100 francs	4.37
Belgium, per 100 francs	4.37
Italy, per 100 lire	4.57
Switzerland, per 100 francs	3.89
Denmark, per 100 kroner	17.35
Finland, per 100 finmarks	2.35
Greece, per 100 drachmas	1.35
Norway, per 100 crowns	16.20
Japan-Stocks, per 100 Yens	1.10
Sweden, per 100 kroner	16.35
Holland, per 100 guilders	39.70
Spain, per 100 pesetas	14.40
Portugal, per 100 escudos	10.60
Austria, per 100 kronen	17.20
Hongkong, per 100 local currency	53.40

New York Rates

[BY A. P. NIGHT WIRE]

NEW YORK, July 20.—Foreign exchanges irregular. Quotations in cents:

Great Britain—Demand, 4.53½; cables, 4.53 7-16; 60-day bills on banks, 4.52¾.
France—Demand, 3.83; cables, 3.83¼.
Italy—Demand, 4.22; cables, 4.23¼.
Belgium—Demand, 4.03; cables, 4.04¼.
Germany—Demand, .000115; cables, .000127.
Holland—Demand, 39.21; cables, 39.34.
Norway—Demand, 16.15¾.
Sweden—Demand, 16.31¾.
Denmark—Demand, 17.44¾.
Switzerland—Demand, 17.70.
Spain—Demand, 14.30.
Greece—Demand, 1.40.
Poland—Demand, .000744.
Czecho-Slovakia—Demand, 2.80.
Argentina—Demand, .861¼.
Rumania—Demand, .0535.
Argentina—Demand, 33.50.
Brazil—Demand, 14.40.
Montreal—97 7-16.

Money Market

[BY A. P. NIGHT WIRE]

NEW YORK, July 20.—Call firm, high 3; low 3; ruling rate 3; closing bid 3; offered at 3½; last loan 3; call loans against acceptances, 3; time loans firm; mixed collateral 60-90 days 3½@4; 4-6 months, 3½@3¾; prime commercial paper, 3@3¼.

Bankers' Acceptances

Current rate on acceptance for the respective periods of time as posted on the Asiatic Club Company:

	Days	
Prime eligible members	60	90
Prime nonmembers	4½	4½

Silver Quotations

[BY A. P. NIGHT WIRE]

LONDON, July 20.—Bar silver 29 15-16d per ounce. Money 1¾ per cent.
NEW YORK, July 20.—Bar silver 63; Mexican dollars 48.

MINING STOCKS IN SAN FRANCISCO

SAN FRANCISCO, July 20.—Following are the San Francisco Mining Exchange. Furnished by closing quotations on mining stocks listed on the Los Angeles Stock Exchange, this street.

NEVADA STOCKS

	Bid.	Ask.
Goldfield District—		
Booth	.02	.03
Blue Bell	.01	.02
Comb. Fraction	.01	.02
Columbia	.10	.12
Consolidated	.03	.04
Goldfield Cons.	.06	.08
Hercules	.04	.05
Jumbo Extension	.03	.04
Lone Star	.04	.05
Red Top	.01	.02
Tonopah District—		
Manhattan Cons.	.02	.04
White Caps	.02	.03
Tonopah Belmont	.11	.12
Tonopah Extension	.02	.03
Tonopah Mining	.01	.02
West End Consolidated	1.75	1.87
West End	.04	.05
West Tonopah	.10	.11
Other Districts—		
Divide Extension	.01	.02
Round Mountain	.01	.02
Rawhide	.11	.13
Round Hill	.01	.02
Silver Pick	.01	.02
Simon Con.	.02	.03
Stone Cabin	.01	.02
Tramp Con.	.01	.02
Triangle	.01	.02
Tumbler	.01	.02
Tumbler Extension	.01	.02
Tumbler Queen	.01	.02
Tumbler Syndicate	.01	.02
Tumbler Triangle	.01	.02
Tumbler Western	.01	.02
Wedge Extension	.01	.02
Wedge Fraction	.01	.02
Wedge Tonopah	.01	.02
Weepah Divide	.01	.02
Weepah Extension	.01	.02
Weepah Fraction	.01	.02
Weepah Tonopah	.01	.02
Western Union	.01	.02
Western Union Extension	.01	.02
Western Union Fraction	.01	.02
Western Union Tonopah	.01	.02
Wilson	.01	.02
Wilson Extension	.01	.02
Wilson Fraction	.01	.02
Wilson Tonopah	.01	.02
Wonder	.01	.02
Wonder Extension	.01	.02
Wonder Fraction	.01	.02
Wonder Tonopah	.01	.02
Yellow Jacket	.01	.02
Yellow Jacket Extension	.01	.02
Yellow Jacket Fraction	.01	.02
Yellow Jacket Tonopah	.01	.02
Yellow Jacket Western	.01	.02
Yellow Jacket Western Extension	.01	.02
Yellow Jacket Western Fraction	.01	.02
Yellow Jacket Western Tonopah	.01	.02
Yellow Jacket Western Union	.01	.02
Yellow Jacket Western Union Extension	.01	.02
Yellow Jacket Western Union Fraction	.01	.02
Yellow Jacket Western Union Tonopah	.01	.02
Yellow Jacket Western Union Western	.01	.02
Yellow Jacket Western Union Western Extension	.01	.02
Yellow Jacket Western Union Western Fraction	.01	.02
Yellow Jacket Western Union Western Tonopah	.01	.02
Yellow Jacket Western Union Western Union	.01	.02
Yellow Jacket Western Union Western Union Extension	.01	.02
Yellow Jacket Western Union Western Union Fraction	.01	.02
Yellow Jacket Western Union Western Union Tonopah	.01	.02
Yellow Jacket Western Union Western Union Western	.01	.02
Yellow Jacket Western Union Western Union Western Extension	.01	.02
Yellow Jacket Western Union Western Union Western Fraction	.01	.02
Yellow Jacket Western Union Western Union Western Tonopah	.01	.02
Yellow Jacket Western Union Western Union Western Union	.01	.02
Yellow Jacket Western Union Western Union Western Union Extension	.01	.02
Yellow Jacket Western Union Western Union Western Union Fraction	.01	.02
Yellow Jacket Western Union Western Union Western Union Tonopah	.01	.02
Yellow Jacket Western Union Western Union Western Union Western	.01	.02
Yellow Jacket Western Union Western Union Western Union Western Extension	.01	.02
Yellow Jacket Western Union Western Union Western Union Western Fraction	.01	.02
Yellow Jacket Western Union Western Union Western Union Western Tonopah	.01	.02
Yellow Jacket Western Union Western Union Western Union Western Union	.01	.02
Yellow Jacket Western Union Western Union Western Union Western Union Extension	.01	.02
Yellow Jacket Western Union Western Union Western Union Western Union Fraction	.01	.02
Yellow Jacket Western Union Western Union Western Union Western Union Tonopah	.01	.02
Yellow Jacket Western Union Western Union Western Union Western Union Western	.01	.02
Yellow Jacket Western Union Western Union Western Union Western Union Western Extension	.01	.02
Yellow Jacket Western Union Western Union Western Union Western Union Western Fraction	.01	.02
Yellow Jacket Western Union Western Union Western Union Western Union Western Tonopah	.01	.02
Yellow Jacket Western Union Western Union Western Union Western Union Western Union	.01	.02
Yellow Jacket Western Union Western Union Western Union Western Union Western Union Extension	.01	.02
Yellow Jacket Western Union Western Union Western Union Western Union Western Union Fraction	.01	.02
Yellow Jacket Western Union Western Union Western Union Western Union Western Union Tonopah	.01	.02
Yellow Jacket Western Union Western Union Western Union Western Union Western Union Western	.01	.02
Yellow Jacket Western Union Western Union Western Union Western Union Western Union Western Extension	.01	.02
Yellow Jacket Western Union Western Union Western Union Western Union Western Union Western Fraction	.01	.02
Yellow Jacket Western Union Western Union Western Union Western Union Western Union Western Tonopah	.01	.02
Yellow Jacket Western Union Western Union Western Union Western Union Western Union Western Union	.01	.02
Yellow Jacket Western Union Western Union Western Union Western Union Western Union Western Union Extension	.01	.02
Yellow Jacket Western Union Western Union Western Union Western Union Western Union Western Union Fraction	.01	.02
Yellow Jacket Western Union Western Union Western Union Western Union Western Union Western Union Tonopah	.01	.02
Yellow Jacket Western Union Western Union Western Union Western Union Western Union Western Union Western	.01	.02
Yellow Jacket Western Union Western Union Western Union Western Union Western Union Western Union Western Extension	.01	.02
Yellow Jacket Western Union Western Union Western Union Western Union Western Union Western Union Western Fraction	.01	.02
Yellow Jacket Western Union Western Union Western Union Western Union Western Union Western Union Western Tonopah	.01	.02
Yellow Jacket Western Union Western Union Western Union Western Union Western Union Western Union Western Union	.01	.02
Yellow Jacket Western Union Western Union Western Union Western Union Western Union Western Union Western Union Extension	.01	.02
Yellow Jacket Western Union Western Union Western Union Western Union Western Union Western Union Western Union Fraction	.01	.02
Yellow Jacket Western Union Western Union Western Union Western Union Western Union Western Union Western Union Tonopah	.01	.02
Yellow Jacket Western Union Western Union Western Union Western Union Western Union Western Union Western Union Western	.01	.02
Yellow Jacket Western Union Western Union Western Union Western Union Western Union Western Union Western Union Western Extension	.01	.02
Yellow Jacket Western Union Western Union Western Union Western Union Western Union Western Union Western Union Western Fraction	.01	.02
Yellow Jacket Western Union Western Union Western Union Western Union Western Union Western Union Western Union Western Tonopah	.01	.02
Yellow Jacket Western Union Western Union Western Union Western Union Western Union Western Union Western Union Western Union	.01	.02
Yellow Jacket Western Union Western Union Western Union Western Union Western Union Western Union Western Union Western Union Extension	.01	.02
Yellow Jacket Western Union Western Union Western Union Western Union Western Union Western Union Western Union Western Union Fraction	.01	.02
Yellow Jacket Western Union Western Union Western Union Western Union Western Union Western Union Western Union Western Union Tonopah	.01	.02
Yellow Jacket Western Union Western Union Western Union Western Union Western Union Western Union Western Union Western Union Western	.01	.02
Yellow Jacket Western Union Western Union Western Union Western Union Western Union Western Union Western Union Western Union Western Extension	.01	.02
Yellow Jacket Western Union Western Union Western Union Western Union Western Union Western Union Western Union Western Union Western Fraction	.01	.02
Yellow Jacket Western Union Western Union Western Union Western Union Western Union Western Union Western Union Western Union Western Union Tonopah	.01	.02
Yellow Jacket Western Union Western Union Western Union Western Union Western Union Western Union Western Union Western Union Western Union	.01	.02
Yellow Jacket Western Union Western Union Western Union Western Union Western Union Western Union Western Union Western Union Western Union Extension	.01	.02
Yellow Jacket Western Union Western Union Western Union Western Union Western Union Western Union Western Union Western Union Western Union Fraction	.01	.02
Yellow Jacket Western Union Western Union Western Union Western Union Western Union Western Union Western Union Western Union Western Union Tonopah	.01	.02
Yellow Jacket Western Union Western Union Western Union Western Union Western Union Western Union Western Union Western Union Western Union Western	.01	.02
Yellow Jacket Western Union Western Union Western Union Western Union Western Union Western Union Western Union Western Union Western Union Western Extension	.01	.02
Yellow Jacket Western Union Western Union Western Union Western Union Western Union Western Union Western Union Western Union Western Union Western Fraction	.01	.02
Yellow Jacket Western Union Western Union Western Union Western Union Western Union Western Union Western Union Western Union Western Union Western Union Tonopah	.01	.02
Yellow Jacket Western Union Western Union Western Union Western Union Western Union Western Union Western Union Western Union Western Union Western Union	.01	.02
Yellow Jacket Western Union Western Union Western Union Western Union Western Union Western Union Western Union Western Union Western Union Western Union Extension	.01	.02
Yellow Jacket Western Union Western Union Western Union Western Union Western Union Western Union Western Union Western Union Western Union Western Union Fraction	.01	.02
Yellow Jacket Western Union Western Union Western Union Western Union Western Union Western Union Western Union Western Union Western Union Western Union Tonopah	.01	.02
Yellow Jacket Western Union Western Union Western Union Western Union Western Union Western Union Western Union Western Union Western Union Western Union Western	.01	.02
Yellow Jacket Western Union Western Union Western Union Western Union Western Union Western Union Western Union Western Union Western Union Western Union Western Extension	.01	.02
Yellow Jacket Western Union Western Union Western Union Western Union Western Union Western Union Western Union Western Union Western Union Western Union Western Fraction	.01	.02
Yellow Jacket Western Union Western Union Western Union Western Union Western Union Western Union Western Union Western Union Western Union Western Union Western Tonopah	.01	.02
Yellow Jacket Western Union Western Union Western Union Western Union Western Union Western Union Western Union Western Union Western Union Western Union Western Union	.01	.02
Yellow Jacket Western Union Western Union Western Union Western Union Western Union Western Union Western Union Western Union Western Union Western Union Western Union Extension	.01	.02
Yellow Jacket Western Union Western Union Western Union Western Union Western Union Western Union Western Union Western Union Western Union Western Union Western Union Fraction	.01	.02
Yellow Jacket Western Union Western Union Western Union Western Union Western Union Western Union Western Union Western Union Western Union Western Union Western Union Tonopah	.01	.02
Yellow Jacket Western Union Western Union Western Union Western Union Western Union Western Union Western Union Western Union Western Union Western Union Western Union Western	.01	.02
Yellow Jacket Western Union Western Union Western Union Western Union Western Union Western Union Western Union Western Union Western Union Western Union Western Union Western Extension	.01	.02
Yellow Jacket Western Union Western Union Western Union Western Union Western Union Western Union Western Union Western Union Western Union Western Union Western Union Western Fraction	.01	.02
Yellow Jacket Western Union Western Union Western Union Western Union Western Union Western Union Western Union Western Union Western Union Western Union Western Union Western Tonopah	.01	.02
Yellow Jacket Western Union Western Union Western Union Western Union Western Union Western Union Western Union Western Union Western Union Western Union Western Union Western Union	.01	.02
Yellow Jacket Western Union Western Union Western Union Western Union Western Union Western Union Western Union Western Union Western Union Western Union Western Union Western Union Extension	.01	.02
Yellow Jacket Western Union Western Union Western Union Western Union Western Union Western Union Western Union Western Union Western Union Western Union Western Union Western Union Fraction	.01	.02
Yellow Jacket Western Union Western Union Western Union Western Union Western Union Western Union Western Union Western Union Western Union Western Union Western Union Western Union Tonopah	.01	.02
Yellow Jacket Western Union Western Union Western Union Western Union Western Union Western Union Western Union Western Union Western Union Western Union Western Union Western Union Western	.01	.02
Yellow Jacket Western Union Western Union Western Union Western Union Western Union Western Union Western Union Western Union Western Union Western Union Western Union Western Union Western Extension	.01	.02
Yellow Jacket Western Union Western Union Western Union Western Union Western Union Western Union Western Union Western Union Western Union Western Union Western Union Western Union Western Fraction	.01	.02
Yellow Jacket Western Union Western Union Western Union Western Union Western Union Western Union Western Union Western Union Western Union Western Union Western Union Western Union Western Tonopah	.01	.02
Yellow Jacket Western Union Western Union Western Union Western Union Western Union Western Union Western Union Western Union Western Union Western Union Western Union Western Union Western Union	.01	.02
Yellow Jacket Western Union Western Union Western Union Western Union Western Union Western Union Western Union Western Union Western Union Western Union Western Union Western Union Western Union Extension	.01	.02
Yellow Jacket Western Union Western Union Western Union Western Union Western Union Western Union Western Union Western Union Western Union Western Union Western Union Western Union Western Union Fraction	.01	.02
Yellow Jacket Western Union Western Union Western Union Western Union Western Union Western Union Western Union Western Union Western Union Western Union Western Union Western Union Western Union Tonopah	.01	.02
Yellow Jacket Western Union Western Union Western Union Western Union Western Union Western Union Western Union Western Union Western Union Western Union Western Union Western Union Western Union Western	.01	.02
Yellow Jacket Western Union Western Union Western Union Western Union Western Union Western Union Western Union Western Union Western Union Western Union Western Union Western Union Western Union Western Extension	.01	.02
Yellow Jacket Western Union Western Union Western Union Western Union Western Union Western Union Western Union Western Union Western Union Western Union Western Union Western Union Western Union Western Fraction	.01	.02
Yellow Jacket Western Union Western Union Western Union Western Union Western Union Western Union Western Union Western Union Western Union Western Union Western Union Western Union Western Union Western Tonopah	.01	.02
Yellow Jacket Western Union Western Union Western Union Western Union Western Union Western Union Western Union Western Union Western Union Western Union Western Union Western Union Western Union Western Union	.01	.02
Yellow Jacket Western Union Western Union Western Union Western Union Western Union Western Union Western Union Western Union Western Union Western Union Western Union Western Union Western Union Western Union Extension	.01	.02
Yellow Jacket Western Union Western Union Western Union Western Union Western Union Western Union Western Union Western Union Western Union Western Union Western Union Western Union Western Union Western Union Fraction	.01	.02
Yellow Jacket Western Union Western Union Western Union Western Union Western Union Western Union Western Union Western Union Western Union Western Union Western Union Western Union Western Union Western Union Tonopah	.01	.02
Yellow Jacket Western Union Western Union Western Union Western Union Western Union Western Union Western Union Western Union Western Union Western Union Western Union Western Union Western Union Western Union Western	.01	.02
Yellow Jacket Western Union Western Union Western Union Western Union Western Union Western Union Western Union Western Union Western Union Western Union Western Union Western Union Western Union Western Union Western Extension	.01	.02
Yellow Jacket Western Union Western Union Western Union Western Union Western Union Western Union Western Union Western Union Western Union Western Union Western Union Western Union Western Union Western Union Western Fraction	.01	.02
Yellow Jacket Western Union Western Union Western Union Western Union Western Union Western Union Western Union Western Union Western Union Western Union Western Union Western Union Western Union Western Union Western Tonopah	.01	.02
Yellow Jacket Western Union Western Union Western Union Western Union Western Union Western Union Western Union Western Union Western Union Western Union Western Union Western Union Western Union Western Union Western Union	.01	.02
Yellow Jacket Western Union Western Union Western Union Western Union Western Union Western Union Western Union Western Union Western Union Western Union Western Union Western Union Western Union Western Union Western Union Extension	.01	.02
Yellow Jacket Western Union Western Union Western Union Western Union Western Union Western Union Western Union Western Union Western Union Western Union Western Union Western Union Western Union Western Union Western Union Fraction	.01	.02
Yellow Jacket Western Union Western Union Western Union Western Union Western Union Western Union Western Union Western Union Western Union Western Union Western Union Western Union Western Union Western Union Western Union Tonopah	.01	.02
Yellow Jacket Western Union Western Union Western Union Western Union Western Union Western Union Western Union Western Union Western Union Western Union Western Union Western Union Western Union Western Union Western Union Western	.01	.02
Yellow Jacket Western Union Western Union Western Union Western Union Western Union Western Union Western Union Western Union Western Union Western Union Western Union Western Union Western Union Western Union Western Union Extension	.01	.02
Yellow Jacket Western Union Western Union Western Union Western Union Western Union Western Union Western Union Western Union Western Union Western Union Western Union Western Union Western Union Western Union Western Union Fraction	.01	.02
Yellow Jacket Western Union Western Union Western Union Western Union Western Union Western Union Western Union Western Union Western Union Western Union Western Union Western Union Western Union Western Union Western Union Tonopah	.01	.02
Yellow Jacket Western Union Western Union Western Union Western Union Western Union Western Union Western Union Western Union Western Union Western Union Western Union Western Union Western Union Western Union Western Union Western Union	.01	.02
Yellow Jacket Western Union Western Union Western Union Western Union Western Union Western Union Western Union Western Union Western Union Western Union Western Union Western Union Western Union Western Union Western Union Western Union Extension	.01	.02
Yellow Jacket Western Union Western Union Western Union Western Union Western Union Western Union Western Union Western Union Western Union Western Union Western Union Western Union Western Union Western Union Western Union Western Union Fraction	.01	.02
Yellow Jacket Western Union Western Union Western Union Western Union Western Union Western Union Western Union Western Union Western Union Western Union Western Union Western Union Western Union Western Union Western Union Western Union Tonopah	.01	.02
Yellow Jacket Western Union Western Union Western Union Western Union Western Union Western Union Western Union Western Union Western Union Western Union Western Union Western Union Western Union Western Union Western Union Western Union Western	.01	.02
Yellow Jacket Western Union Western Union Western Union Western Union Western Union Western Union Western Union Western Union Western Union Western Union Western Union Western Union Western Union Western Union Western Union Western Union Extension	.01	.02
Yellow Jacket Western Union Western Union Western Union Western Union Western Union Western Union Western Union Western Union Western Union Western Union Western Union Western Union Western Union Western Union Western Union Western Union Fraction	.01	.02
Yellow Jacket Western Union Western Union Western Union Western Union Western Union Western Union Western Union Western Union Western Union Western Union Western Union Western Union Western Union Western Union Western Union Western Union Tonopah	.01	.02
Yellow Jacket Western Union Western Union Western Union Western Union Western Union Western Union Western Union Western Union Western Union Western Union Western Union Western Union Western Union Western Union Western Union Western Union Western Union	.01	.02
Yellow Jacket Western Union Western Union Western Union Western Union Western Union Western Union Western Union Western Union Western Union Western Union Western Union Western Union Western Union Western Union Western Union Western Union Extension	.01	.02
Yellow Jacket Western Union Western Union Western Union Western Union Western Union Western Union Western Union Western Union Western Union Western Union Western Union Western Union Western Union Western Union Western Union Western Union Fraction	.01	.02
Yellow Jacket Western Union Western Union Western Union Western Union Western Union Western Union Western Union Western Union Western Union Western Union Western Union Western Union Western Union Western Union Western Union Western Union Tonopah	.01	.02
Yellow Jacket Western Union Western Union Western Union Western Union Western Union Western Union Western Union Western Union Western Union Western Union Western Union Western Union Western Union Western Union Western Union Western Union Western	.01	.02
Yellow Jacket Western Union Western Union Western Union Western Union Western Union Western Union Western Union Western Union Western Union Western Union Western Union Western Union Western Union Western Union Western Union Western Union Extension	.01	.02
Yellow Jacket Western Union Western Union Western Union Western Union Western Union Western Union Western Union Western Union Western Union Western Union Western Union Western Union Western Union Western Union Western Union Western Union Fraction	.01	.02
Yellow Jacket Western Union Western Union Western Union Western Union Western Union Western Union Western Union Western Union Western Union Western Union Western Union Western Union Western Union Western Union Western Union Western Union Tonopah	.01	.02
Yellow Jacket Western Union Western Union Western Union Western Union Western Union Western Union Western Union Western Union Western Union Western Union Western Union Western Union Western Union Western Union Western Union Western Union	.01	.02
Yellow Jacket Western Union Western Union Western Union Western Union Western Union Western Union Western Union Western Union Western Union Western Union Western Union Western Union Western Union Western Union Western Union Western Union Extension	.01	.02
Yellow Jacket Western Union Western Union Western Union Western Union Western Union Western Union Western Union Western Union Western Union Western Union Western Union Western Union Western Union Western Union Western Union Western Union Fraction	.01	.02
Yellow Jacket

WHAT'S DOING TODAY

Motion Day, American Historical Revue and Motion-Picture Industrial Exposition, Exposition Park, all day and evening.
Pilgrimage Play, Pilgrimage Theater, Cahuenga and Highland, Hollywood, evening.
Concert, Hollywood Bowl; Emil Oberhoffer, conductor.
Industrial and Transportation Show, Wilshire, near Rogers's Airport, 10 a.m. to 6 p.m.
Mission Play, San Gabriel, afternoon.
Los Angeles Museum exhibit, Exposition Park, 10 a.m. to 4 p.m.
Southwest Museum exhibit, Southwest Museum, afternoon.
Free Orchestra Study Class, Hollywood Bowl, Hollywood, 9:30 a.m.
Free permanent California exhibit, scenic motion-picture, State Exposition Building, Exposition Park, 10 a.m. to 5 p.m.
Carnival, East Second near Central, all day.
City Club luncheon, City Club, noon.
Bartlett-Logan Thimble Club dinner, Patriotic Hall, 1816 South Figueroa, noon.
South Hollywood Improvement Association street carnival, Santa Monica and Western, 8 p.m. to 12 p.m.
Pennsylvanian picnic, Bixby Park, Long Beach, afternoon.
Calipatria Women's picnic and dinner, Sycamore Grove, South Pasadena, 1 p.m.
Westlake Lodge barbecue and picnic, Encino Country Club, Ventura Highway. Busses leave Masonic Lodge Building at 12:30 and 1:30 p.m.
Baseball, Washington Park, afternoon: San Francisco vs. Los Angeles.

MOTION-PICTURES:

Alhambra, Hill, between Seventh and Eighth—Grace Darmond in "A Dangerous Adventure."
California, Eighth and Main — Clara Kimball Young in "The Woman of Bronze."
Clune's Broadway, Broadway, between Fifth and Sixth—"Down to the Sea in Shifts."
Grauman's Hollywood, McCadden Place and Hollywood Boulevard—"The Covered Wagon."
Grauman's Metropolitan, Sixth and Hill — Jack Holt in "A Gentleman of Leisure."
Grauman's Million Dollar, Third and Broadway —Alice Calhoun in "The Man Next Door."
Grauman's Rialto, Broadway near Eighth—Mrs. Wallace Reid in "Human Wreckage."
Kinema, Seventh and Grand—Enid Bennett in "Your Friend and Mine."
Lee's State, Seventh and Broadway—Francis X. Bushman in "Modern Marriage."
Miller's, Ninth and Main — Harold Lloyd in "Safety Last."
Mission, Ninth and Broadway — Douglas Fairbanks in "Robin Hood."
Strand, Sixth and Broadway—Buster Keaton in "The Balloonatic."
Tally's, 853 South Broadway—"Westbound Limited."

STAGE:

Majestic, 815 South Broadway—Irish Miller in "A Man of Action."
Morosco, 744 South Broadway—"Dulcy."
Egan Theater, Pico and Figueroa—"Getting Gertie's Garter."

VARIETIES:

Burbank, Sixth and Main—"Ruffles."
Hillstreet, Eighth and Hill—Mrs. Rodolph Valentino.
Hippodrome, Main near Fourth—Dr. Cuming & Co.
Orpheum, 636 South Broadway—Irene Franklin.
Pantages, Seventh and Hill—The Cyclonic Reception.
Philharmonic Auditorium, Fifth at Olive—Mexican Singers and Dancers.

RADIO:

7 to 7:30 a.m., KUS, City Dye Works.
10:57 to 12:30 p.m., KUS, City Dye Works.
12:30 to 1:15 p.m., KNI, THE TIMES.
4 to 4:30 p.m., KUS, City Dye Works.
6:45 to 7:30 p.m., KFI, Anthony.
6:45 to 7:30 p.m., KNI, THE TIMES.
8 to 9 p.m., Herald.
8 to 9 p.m., KNI, THE TIMES.
9 to 10 p.m., Examiner.
10 to 11 p.m., KFI, Anthony.

PRISONERS ARE COMING

Rum Suspects to be Brought Here From Santa Barbara

Five men captured by Sheriff Clark of Ventura county and asserted to be the heads of a gigantic rum-running conspiracy, are to be brought to the Los Angeles County Jail today from the jail at Santa Barbara, where they have been confined since their arrest early in the week. The men are Clarence Blazier, C. L. Newton, Oscar Lund, J. E. Allen and J. Mackey. Lund has figured before in prohibition arrests, being now under $25,000 bonds after indictment in the Long Beach rum-running case. The others are asserted by Agent O'Leary to be prominent in the illicit traffic in Canadian whisky in Southern California.

COUPLE ARRAIGNED ON STOCK-SALE CHARGES

A. M. Belcher and his wife, Mrs. May Belcher, owners of the Co-operative Mortgage Company, were arraigned before Justice Follette yesterday on a charge of violating the Corporate Securities Act. Bail was fixed at $1000 each. The complaining witness was Alice Goodman of 2107 Wilshire Boulevard, who stated that the defendants had sold her shares in the company, which, it was asserted had not been listed with the State Securities Commission.

DENIED PERMISSION TO HOMESTEAD TOWN

Joseph M. Bender has failed in his attempt to homestead the town of Amboy, a Santa Fe Railroad station in San Bernardino county, thirty miles east of Ludlow, according to Receiver Smith of the local land office, who was notified to disallow the claim. The small town was already in existence in December, 1921, when Bender made his entry, and the citizens rose in arms when they learned the course of matters.

CALIFORNIA DRIED FRUIT

[BY A. P. NIGHT WIRE.]

NEW YORK, July 20.—Evaporated apples, dull. Prunes, neglected.
Apricots, inactive.
Peaches, quiet.
Raisins, waiting.

RAW SUGAR FUTURES

[Furnished by McDonnell & Co., Members New York Sugar Exchange 634 South Spring.]

	Opening	High	Low	Close
March	3.38	3.45	3.35	3.40
September	4.04	5.07	4.03	4.05
December	4.33	4.45	4.32	4.40

BUSINESS BREVITIES.

[Advertising]

The Times Branch office, 621 South Spring street. Advertisements and subscriptions taken. Telephones, Metropolitan 0700; 10391.

Learn to swim in 5 days, July 22-27. Y. W. C. A. Main 861.

DANGEROUS BRUSH FIRES THREATENED

Spring Up in Three Places Along Ventura Boulevard; All Under Control

Three different brush and forest fires were raging and threatening damage to lives and property on Ventura Boulevard between Cahuenga Pass and the Hollywood Country Club for a time yesterday afternoon; but by the combined efforts of city fire fighters, volunteers and extra men gathered up around the city and at the movie studios all were gotten under control before evening with but slight loss.

The first fire started early in the morning in the hills back of the country club, and was allowed to spread into the oak timber before an alarm was turned in. The department from Van Nuys responded first, and with the aid of volunteers succeeded in keeping the flames confined to the hills, although for a time they threatened to get beyond control and into the heavy timber on the southwest side. Several telephone poles were burned down in this vicinity, and some damage done to fences.

Another fire starting early in the morning swept down Cahuenga Pass to the west from the top, burning grass and the small brush clean.

While the fire fighters were engaged with these two, still another fire sprang up at Lankershim Park in the trees and brush to the north end of the boulevard, and but for the quick work of residents of the vicinity would have destroyed a small shack. As it was, several rods of fence posts were burned down, some telephone poles badly scorched and a sign board or two burned down before firemen arrived to extinguish it.

Teeth as Low as $5
Best Set $7

Best set, none better, no matter how much you pay, including your choice of best plate material (metal excepted.) Guaranteed $7.00

MY EXTREMELY LOW PRICES

Teeth as low as	$5.00
Best Set of Teeth (either set)	$7.00
Gold Crowns (22 karat)	$4.00
Bridge Work (22 karat)	$4.00
Porcelain Crowns	$4.00
Gold Fillings	$1.00
Gold Inlays	$4.00
Synthetic Porcelain Fillings	$1.00
Silver Fillings	50c
Cement Fillings	50c
Teeth Treated	50c
Pyorrhea Treatment, per tooth	$1.00
Nerve Removed (Painless)	$1.50
Teeth Extracted (Painless)	50c

No Charge for Painless Extraction and Cleaning when other work is contracted for.

Old gold is valuable. I pay cash or allow you full value for it on dental work.

NOT A DENTAL PARLOR. A PRIVATE, high-class, up-to-date, SANITARY dental office with sterilized instruments and gentlemanly operators whom you will not be ashamed to recommend to your friends.

X-RAY PRICES

Single exposure	$1.00
Additional exposures (each)	75c
Ten exposures $5. Complete set (12)	$6

Perfect Pictures Guaranteed

DR. FAIRFIELD Examination Free
Entire Third Floor 536 S. Bdwy.
Hrs. 8:30 to 6; Sun., 9 to 12. Phone 62500

STORE CLOSED
All Day Saturday during July and August
Myer Siegel & Co.
617-619 S. Broadway

Resinol would soothe that itching skin

The first application of Resinol Ointment usually takes the itch and burn right out of eczema and similar skin affections. This gentle healing ointment seems to get right at the root of the trouble and is almost sure to restore skin health in a short time.

Resinol Ointment and Soap at all druggists.

Would you like to live in Carmel-by-the-Sea?

CARMEL WOODS offers the ideal opportunity.

Graded gravel roads.

Light and water to every lot. Individual sites can be purchased for as little as $350.

Write for Maps and Information

Del Monte Properties Co.

Hotel Del Monte, Del Monte, Cal. Pacific Grove, 508 Lighthouse Ave.
San Francisco—401 Crocker Bldg.

TUBERCULOSIS
Successfully Treated at
VAPORTORIUM
321 W. 3rd Street Phone 158-56

Cost Accounting Only School in the United States Specializing in Cost. The Nicholson trained cost accountant knows exactly what to do and how to do it. For that reason he is a valuable man in any organization. Send for Free Booklet.
J. Lee Nicholson Inst. Dept. B. 219 W. 7th St. Los Angeles

Schools and Colleges

Information About Schools

The Times' School and College Bureau will help you secure complete information about any kind of School or Educational Training. Carefully compiled data are on file, from which source suggestions may be had which will be helpful to you. THE SERVICE IS FREE. Address, write or call THE TIMES' Information Bureau, First and Broadway. Telephones: Pico 700 and 10391.

Commercial

Business Administration—Secretarial Studies

Executives are MADE. Executives GROW. YOU can be an EXECUTIVE. You KNOW you can. Part-time office positions will be provided during the summer months for girls desiring to earn tuition. Stenography, Bookkeeping, Comptometry, Machine Bookkeeping, Telegraphy, etc. Day and Evening Classes. 16th year under the personal direction of F. D. Mackay. Catalog free.
MACKAY BUSINESS COLLEGE
906-B SOUTH MAIN ST. 'PHONE 68193.

Woodbury BUSINESS COLLEGE
PICO 133 Foremost for Forty Years.
Individual Instruction Guarantees Highest Efficiency and Shortest Time. All Business Courses. Positions Secured. Est. 1882.
Union Bank Bldg. Eighth and Hill Sts.

Automobile School

Open every day and Monday, Wednesday and Friday evening. Call, write or telephone for FREE information. NATIONAL AUTOMOTIVE, 4008 South Figueroa. Phone 299-061.

EGAN SCHOOL

Drama—Motion Picture—Music—Dancing. America's Foremost School of Drama. Established 22 Years. Drama and Its Allied Arts. Music and Dancing Taught in All Its Branches. 15 Recognized and Distinguished Teachers. Send for List of Successful Graduates. Egan Theater Bldg., 1324 So. Figueroa Street. Tel. 60371.

EFFICIENCY BUSINESS COLLEGE

Summer Rates—ALL COURSES. Individual instruction. Positions for graduates; part-time positions for students if desired. 747 So. Hill St., (Above HERBERT'S.) Phone 62580

"CERTIFIED" BUSINESS COURSES

New classes open July 23 in Secretarial work, Stenography, Book-keeping, Filing and Indexing, Comptometry, Spanish and other courses.
COMMERCIAL EXPERTS' TRAINING INSTITUTE
509 South Hill Street. Metro. 0251.

BOYS—Boarding and Day Schools

Page Military Academy

A Big School for Little Boys. The largest school of its class in America. Pupils admitted at any time. In session throughout the year. Send for catalogue. R. F. D. No. 7, Box 930. Not Best Because Largest, but Largest Because Best. Phone 760956.
ROBERT A. GIBBS, Headmaster.

Urban Military Academy

A Real Summer School in Los Angeles, adjoining Wilshire Country Club.
LARGE CAMPUS—FINE PLUNGE—SWIMMING LESSONS
HORSEBACK LESSONS—DANCING
Class Work in all grades—Hot Luncheon at Noon.
8:30 to 5:30 daily—657 Wilcox Avenue. 437602

SUMMER SESSION SAN DIEGO ARMY & NAVY ACADEMY

A delightful summer on bay and ocean, with land and aquatic sports, and no extra charge for thorough instruction in high school and grammar grades. $150 will cover practically every necessary school expense—July 1 to September 1. Address COL. THOS. A. DAVIS, President, Pacific Beach Station, San Diego, California.

MIRAMAR Military Academy SUMMER CAMP

Delightfully located on the Ocean Front between Venice and Playa del Rey. Horseback riding, swimming, fishing, mountain trips. Very reasonable terms. Address Headmaster, 4317 Ocean Front, Venice. Phone Santa Monica 62824

PASADENA MILITARY ACADEMY—Accredited school. College preparatory. Also grades 5 to 8. Boarding and Day Pupils admitted any time. Thorough scholarship and character training. Military, Athletics, Horsemanship, Aeronautics, Wireless, Business Training. Every modern convenience. Open entire year. Summer school and camp. Write for catalogue. Phone Garvanza 3824.

LONG BEACH MILITARY ACADEMY Summer School

3698 E. Ocean Ave., Long Beach.
The only Academy by the sea. Full particulars on application to Prof. Blackwell.

We Are Conscious of An Obligation to You

THE Directors and Officers of the National City Bank of Los Angeles, wish to give expression to the sincere appreciation they feel for the evidence of interest and trust which the general public and the business activities of Los Angeles and vicinity expressed in this National Bank on its opening day last Saturday.

That veritable bower of gorgeous floral pieces and that ransom of wealth registered in the first day deposits of individuals and business firms touches us deeply. They make us doubly conscious of our obligation as a bank, because of the fact that your action in bestowing them was taken after but one notice had been published in the newspapers — that notice appearing scarcely twelve hours in advance of our opening.

We are indeed grateful for what you have done. The memory of it will keep us true to our purpose—faithful to an ever increasing effort to render a warm-hearted yet sound, personal interest in banking and business service to each depositor, regardless of the size of their account with us.

Success to each of you and growth and progress to every interest and activity in and adjacent to this great potential district of which we shall strive to be a worthy part.

(Signed) Directors and Officers

R. F. McClellan, Chairman of the Board
Malcolm Crowe
A. C. Robbins
T. P. Breslin
George H. Woodruff
J. C. Specht
C. W. Rodecker
J. W. Shnell
Louis Sentous, Jr.
Buford Graves
Frank Fish
Paul Fletcher

George M. Breslin, Malcolm Crowe, *President*,
Buford Graves, *Vice-President*,
L. B. Pollock, *Cashier*,
W. J. Moriarity, *Assistant Cashier*,
L. M. Maynard, *Assistant Cashier*,
Ray W. Clark, *Assistant to the President*.

The National City Bank of Los Angeles is located at 734 S. Spring St.

Low "back east" excursion fares

Round trip	Both ways via San Francisco	One way San Francisco One way Seattle
BOSTON	$153.50	$100.95
CHICAGO	86.00	113.45
DENVER	64.00	93.95
DETROIT	105.62	133.09
KANSAS CITY	72.00	99.45
NEW YORK	147.40	174.85
PITTSBURGH	119.76	147.21
PHILADELPHIA	144.92	172.37
ST. LOUIS	81.50	108.95

Low fares to many other destinations on application.
On sale daily to Sept. 15; return limit Oct. 21

TICKET OFFICES:
LOS ANGELES—Cor. 5th and Spring Sts., Phone Main 7382 or 13333
HOLLYWOOD—6405 Hollywood Boulevard, Phone Hollywood 5634
LONG BEACH—126 West Ocean Ave., Phone 61932
E. G. McMicken, Passenger Traffic Mgr., L. C. Smith Bldg., Seattle, Wash.
CWA39

PACIFIC STEAMSHIP CO.
H. F. ALEXANDER PRESIDENT

PILES

Internal and Protruding Piles Curable without Surgical Operation. My method is safer; Less Expensive; No Hospital Confinement; No Anesthetic; More Humane.
All Rectal Diseases Treated in the Office.

G. W. FULLER, M. D.
Specialist in Rectal and Stomach Diseases
718 Black Building, 4th and Hill Streets
Los Angeles, California.
Office Hours, 10 to 4.

$7.00 A FOOT

Two adjoining lots fronting on two streets at a price actually lower than cost of street work. Full price $750 each on easy terms.
Best chance for profit on small investment in the entire city of Glendale. Marvelous view, fine neighborhood. Will call for you whenever you say the word.
Address DZ, Box 290, TIMES OFFICE.

PYORRHEA

CURED $2 PER TOOTH

Hundreds of satisfied patients will testify to my (15 years') success as a

PYORRHEA SPECIALIST

I can save your teeth when other dentists would extract them.
X-Ray Pictures and Diagnosis FREE
DR. BAKER
Hours 8:30 to 6 Rooms 201-4, 526 S. Bdwy. Phone 12021

THE WEATHER

[Official Report]

LOCAL FORECAST

For Los Angeles and vicinity: Fair Saturday; continued warm; moderate northwesterly winds.

STATE FORECAST

SAN FRANCISCO, July 20.—Weather forecast for all of California: Fair Saturday; moderate northwesterly winds.

ARIZONA FORECAST

PHOENIX (Ariz.) July 20.—Forecast for Arizona: Generally fair Saturday, except unsettled in east portion; fair Sunday; not much change in temperature.

COLORADO RIVER

YUMA (Ariz.) July 20. — [Exclusive Dispatch from the U. S. Reclamation Service.] Gauge height Colorado River, 19.2 feet. Discharge, Thursday, 20,400 cubic feet; Friday, 26,000 cubic feet.

MERMAIDS AT REVUE

Jack White's Comedy Makers to Provide Surprise Tonight

Tonight is Jack White-Mermaid comedy night at the Monroe Centennial and Motion-Picture Exposition, and the fun makers have planned a surprise. Patrons will be permitted to peek behind the scenes of picture making as well as to be entertained by one of the most exotic and glamorous stage revues in front of the Jack White-Mermaid booth in the motion-picture plaza.

By special arrangement with Jack White, Elmer Floyd will present his hand-painted girl dancers in several ballet numbers, staged in a background of hand-painted batik settings. The act will be presented on a specially constructed stage, aided by unusual lighting effects, which will permit of the filming of the scenes for use in the Mermaid comedies.

INJUNCTION HALTS REMOVAL OF PHONES

A temporary injunction to prevent the Southern California Telephone Company from removing a telephone exchange used by five lawyers with offices in the Title Insurance Building was granted yesterday by Judge Crail. James Westervelt, J. C. Thomson, Wirt C. Smith, Bernard Potter and Kendall Fletcher asked the injunction pending settlement of their appeal concerning rates to the State Railroad Commission. Hearing on an order to show cause why a permanent injunction should not be granted was set for the 27th inst. The attorneys stated that the company charged them rates more than double those which they declare have been fixed by the State Commission. When they did not pay the July rates, pending the commission's decision, the plaintiffs assert that the company threatened to remove their phones.

ANGELENO'S ZION PARK HOTEL PLAN APPROVED

Drawings by Gilbert Stanley Underwood, Los Angeles architect, for the Zion National Park Hotel to be built in Zion Canyon, Utah, were approved unanimously and without change by the National Fine Arts Commission at Washington, Mr. Underwood announced on his return from the East. The Fine Arts Commission commended the spirit and character of the designs. The hotel is the first important erection in the new national park. It will be built of native stone and handhewn timber, following an indigenous architecture. The decoration will follow pretribal Indian motifs, which are found in designs on the walls of adjacent canyons. Mr. Underwood did much research work at the Smithsonian Institution and Heye Foundation in New York before completing the designs.

ATTORNEY DISBARRED

Convicted in Conspiracy to Violate Alien Law

W. A. Cockrill, attorney, convicted last year of conspiracy to violate the alien land law, was ordered disbarred from further practice in a ruling filed yesterday by the State Supreme Court. The attorney was convicted in the Pomona County Superior Court in June of last year. He appealed to the District Court of Appeals, which affirmed the decision of the lower tribunal.

Later Cockrill filed a petition with the Supreme Court for a rehearing of his case and this was denied on June 28 last. He was accused of entering into an agreement with a Japanese for the purchase of some land which was to be owned by the Oriental but was to be held in Cockrill's name.

BACK ACHED TERRIBLY

Mrs. Robinson Tells How She Found Relief by Taking Lydia E. Pinkham's Vegetable Compound

Amarillo, Tex.—"My back was my greatest trouble. It would ache so that it would almost kill me and I would have cramps. I suffered in this way about three years; then a lady friend suggested that I try Lydia E. Pinkham's Vegetable Compound. I have had better health since, keep house and am able to do my work. I recommend the Vegetable Compound to my friends as it has certainly given me great relief."—Mrs. C. B. ROBINSON, 808 N. Lincoln St., Amarillo, Texas.

The Vegetable Compound is a splendid medicine for women. It relieves the troubles which cause such symptoms as backache, painful times, irregularity, tired and worn-out feelings and nervousness. This is shown again and again by such letters as Mrs. Robinson writes as well as by one woman telling another. These women know what it did for them. It is surely worth your trial.

Housewives make a great mistake in allowing themselves to become so ill that it is well-nigh impossible for them to attend to their necessary household duties.

No Soap Better For Your Skin Than Cuticura

Sample each (Soap, Ointment, Talcum) free of Cuticura Laboratories, Dept. K, Malden, Mass.

VITAL RECORD.

MARRIAGE LICENSES

The following marriage licenses were issued yesterday. Name and age given.

ALEXANDER—GOFORTH. Fred D. Alexander, 21; Mable R. Goforth, 19.
ALGOTH—SWANSON. Elmer J. Algoth, 30; Mildred C. Swanson, 26.
BAKER—MORRIS. Anthony Baker, 25; Margie Morris, 20.
DILLER—MURDOCK. Byron S. Diller, 35; Mabel A. Murdock, 30.
EVERETT — FULLER. Daniel W. Everett, 37; Fannie A. Fuller, 18.
FIANO—WILSON. Theodore J. Fiano, 21; Mary E. Wilson, 18.
HACKNEY — LAMBERT. Earl T. Hackney, 27; Pauline Lambert, 26.
HARNER—JESSEY. Ralph H. Harner, 32; Katherine L. Jessey, 22.
HATT—WEAVER. Donald L. Hatt, 25; Florence A. Weaver, 22.
HERBERT—VARLEY. Charles H. Herbert, 30; Beatrice E. Varley, 27.
HUMMEL—McANDREWS. Frederick C. Hummel, 36; Mary McAndrews, 33.
HUBBARD — TEALE. Jack Hubbard, 29; Gene Teale, 20.
JACOT—BRYANT. Charles L. Jacot, 25; Nellie Bryant, 17.
KLEIM — FORBES. Otto H. Kleim, 34; Stella June Forbes, 28.
LISTER—BAILEY. George H. Lister, 45; Irma A. Bailey, 28.
LONG — MOFFITT. Ernest A. Long, Jr., 24; Sarah M. Moffitt, 22.
LUKOMSKI — TODD. Joseph G. Lukomski, 27; Lucile H. Todd, 25.
MacKENZIE—FLEMING. Angus MacKenzie, 32; Christie Fleming, 27.
MALLOY—WHEELER. John J. Malloy, Jr., 25; Lorena G. Wheeler, 18.
MARES — PEREZ. Juan Mares, 34; Concepcion Perez, 18.
MOSS—PARKER. Arthur J. Moss, 37; Marie D. Parker, 28.
NELSON—JACKSON. William Nelson, 22; Ruth Jackson, 23.
NIELSEN — FODGORSKI. William A. Nielsen, 23; Marion Cathrine Fodgorski, 23.
NORDEEN—FREDRICK. Oscar W. Nordeen, 35; Bessie K. Tetbeck, 35.
NORTON—ALLEN. Charles W. Norton, 33; Alice Allen, 32.
PACE—BAKER. Hugh John Pace, 30; Addie R. Baker, 26.
PATEMAN—HALL. Henry C. Pateman, 34; Mary Ann Hall, 26.
PIXLEY — WHITNEY. Leland G. Pixley, 31; Cleda G. Whitney, 23.
POST — DOBRENS. William Post, 69; Bertha Dobrens, 39.
ROBLES—CANO. Alberto Robles, 29; Concepcion Cano, 20.
RUIZ—VILLEGAS. Antonio Ruiz, 37; Manuela Villegas, 33.
RUSH—ATWOOD. Ray Rush, 39; Frederika N. Atwood, 34.
SANDOVAL — MEDINA. Arthur Sandoval, 23; Jesse Medina, 19.
SILVA—ARELLANO. Amando Silva, 22; Rafaela Arellano, 20.
SMITH—CROSLIN. Alvin J. Smith, 21; Violet Croslin, 17.
SMITH—DOEMELT. Harry L. Smith, 32; Cecil Doemelt, 30.
SMITH—FAUCETT. Louis E. Smith, 22; Gladys Faucett, 18.
SMITH—GRACE. James C. Smith, 46; Lee Grace, 33.
SLOSSMAN—WICHERS. Carl Slossman, 41; Anna Wichers, 31.
STILSON—KOCH. Harry C. Stilson, 30; Helen Koch, 25.
TALLEY — BARTELS. Thomas Talley, 37; Ida Bartels, 26.
TIRIKOFF — KASHARE. Abraham S. Tirikoff, 29; Ruth Kashare, 21.
VANCE—POWELL. Peter H. Vance, 26; Edith Powell, 24.
WHITE—MORLEY. Harold N. White, 21; Irene L. Morley, 19.
WILKINSON—PEARSON. Frank Wilkinson, 40; Albertha M. Pearson, 29.

BIRTHS

Names, sex, place and date of birth.

ADAMS. Mr. and Mrs. Lawrence. Boy. Benedict Maternity Home. July 17.
BELMONT. Mr. and Mrs. Carl. Daughter. 1324 South Los Angeles street. July 18.
BERNARD. Mr. and Mrs. James. Boy. Los Angeles Harbor. July 13.
COHN. Mr. and Mrs. Julius. Boy. California Lutheran Hospital. July 10.
ELSIN. Mr. and Mrs. Attis. Boy. Van Nuys. July 12.
GIEBEL. Mr. and Mrs. Walter. Daughter. 7619 Hampton street. July 14.
HARDACRE. Mr. and Mrs. William. Boy. 8321 South Figueroa street. July 19.
HART. Mr. and Mrs. Oscar. Boy. 153 West Eighty-fourth street. July 16.
HICKS. Mr. and Mrs. William. Boy. California Lutheran Hospital. July 13.
OGO. Mr. and Mrs. James. Daughter. 619 East Forty-eighth street. July 13.
OLSEN. Mr. and Mrs. Arthur. Boy. 1926 West Twenty-second street. July 12.
PITMAN. Mr. and Mrs. Paul. Boy. Private Home Hospital. July 17.
SCHARPE. Mr. and Mrs. Arthur. Boy. 1324 Ridgewood Place. July 16.
THOMAS. Mr. and Mrs. James. Boy. 7745 South Hoover street. July 17.
TROUT. Mr. and Mrs. William. Boy. California Lutheran Hospital. July 17.
WAGNER. Mr. and Mrs. Fred. Boy. 833 North Normandie Place. July 20.
WELKER. Mr. and Mrs. Ward. Boy and daughter (twins.) Los Angeles Harbor. July 15.
WYATT. Mr. and Mrs. Omar. Boy. Private Home Hospital. July 13.

DIVORCE SUITS FILED

AMBROFF, Avetik against Ester.
ASHLEY, Gwendolyne against Fred M.
CLARK, Vetta R. against Robert.
CROSS, Howard R. against Elberta E.
DEAN, Carl R. against Lottie G.
DUTRA, Christine against John K.
GRIGSBY, Lois against Clarence R.
HARRIS, Mary A. against Albert.
HARTMAN, George against Sophia.
HENRICH, Frances H. against Russell B.
KIRK, Eloise against Chester A.
LOUGHRY, Walter Hampton against Emma M.
MACK, Ella B. against Frank.
MATTHEWS, Esther against William A.
MORGAN, William against May Wynne.
MORRIS, May against Reggie.
NELSON, Betty Roger against John Arthur.
NELSON, John against Alice T. Vittag.
NELSON, Myrtle against Louis.
NEWTON, Archie Eugene against Charlotte M.
PETERS, Lena against Martin.
SARGER, Marie against Carl.
SMITH, Elsie H. against Virginia A.
TRUNKMANN, Hannah J. against Joseph H.
WARD, Oliver against Viola.

DIVORCE DECREES GRANTED

BAILEY, Sadie E. from Forrest Will.
BERRERD, Alice Laverne from Ralph Allen.
RAMSEL, Flora from Charles E.
RICHARDSON, Laura from James B.
SANFORD, Olive W. from Cheral B.
WARREN, Jessie from Otis S.
WHETZEL, Charles from Elizabeth.
WILSON, Martha T. from Arthur A.

OFFICIAL DEATH LIST

Name and place of death—	Age.	Date.
DONAGHEY, Edward. Los Angeles	29	July 19
FAY, Frank. Los Angeles	30	July 18
FORD, Delores. Los Angeles	49	July 18
GROSS, Morris. Los Angeles	35	July 18
JOHANNSEN, Karl. Los Angeles	46	July 18
KENDALL, William. Los Angeles	57	July 18
LOCKHARD, Nellie. Los Angeles	49	July 17
MORGAN, May. Los Angeles	53	July 18
PATTERSON, Redmond. Los Angeles	24	July 18
PEARSON, Charles. Los Angeles	22	July 18
PEDERSEN, Olivia. Los Angeles	70	July 18
ROURK, Anderson. Los Angeles	75	July 18
RUSSELL, Chloe. Los Angeles	25	July 18
SCHAD, Virgil. Los Angeles	3	July 19
SPEIRMAN, Anna. Los Angeles	37	July 18

DEATHS

With Funeral Announcements.

ADAMS. At 6310 Eighth avenue, July 20, Mary Jane Adams, aged 69 years, beloved wife of the late Charles Henry Adams, loving mother of Mrs. H. B. Melville, Mrs. Willis A. Wiseholz, Mrs. George MacDonald, Pauline C., John C., Percy A. and Dr. H. A. Adams. Remains at parlors of Lawson P. Utter, 4254 Marsella avenue. Notice of funeral later.

BERCHTOLD. Mass for Josephine Berchtold will be held this morning at 9 o'clock at St. Patrick's Church, corner Thirty-third and Central avenue. Lawson P. Utter, director, in charge.

BROWN. At Loma Linda, July 19, Bernice, wife of Edwin T. Brown. Funeral services at South Park Christian Church, Forty-second and South Park, Monday at 10 a.m. Dresser Brothers, directors.

CLARK. At South Santa Anita, July 20, John Gibbs Clark, aged 74 years. Funeral services from parlors of F. A. Utter & Son, Alhambra, July 22, 10:00 a.m. Interment, San Gabriel Cemetery.

DONAGHEY. The funeral services of Edward H. Donaghey will be held today at 10 a.m. from the funeral parlors of W. A. Brown, 1333 South Flower street.

GRAY. July 19, at 1734 Cahuenga avenue, Frank D. Gray, aged 51 years. Funeral services will be held today at 10 a.m. from the chapel of Strother & Dayton, 6240 Hollywood Boulevard.

KYROS. July 19, 1923, Frank G. Kyros. Remains at chapel of Gen. A. Fitch.

LAMBERT. Ward Lambert, aged 41 years. Funeral services from the chapel of Mark A. Pierce Co., 1:30 p.m. Saturday, under auspices of B.P.O.E., No. 99. Interment, Elks' Rest, Inglewood Park Cemetery.

LANGLEY. Funeral of George Robert Langley from Pierce Brothers' chapel today at 3 p.m.

LASHER. July 19, at 1233 Gunsaus street, Mrs. Lela R. Lasher, aged 49 years, loved mother of Mrs. Thomas L. Berry of Evanston, Ill., and Randall S. Lasher of Hollywood. Mrs. Funeral services will be held today at 3 p.m. from the chapel of Strother & Dayton, 6240 Hollywood Boulevard.

LELAND. Services for Homer L. Leland will be held this morning at 10 o'clock at parlors of Lawson P. Utter, 4254 Marsella avenue.

MEHARRY. On Friday, July 19, 1923, at her home, 2229 North Lake avenue, Pasadena, Miss Alpha A. Meharry, daughter of George E. Meharry. Funeral services at 3:30 o'clock Saturday, July 21, at the chapel of Turner & Stevens, Pasadena.

PATTERSON. At 1131 Manzanita street, July 20, Elenora O. Patterson, beloved mother of Lois B. Serder and sister of Emma Blanchard, aged 85 years. Funeral services in the chapel of Pask & Chase Co., 1212 South Figueroa street, Sunday, July 22, at 2 p.m., under auspices of the W.C.T.U. Friends invited.

ROSS. At Haleyon, Cal., July 18, 1923, Hanna B. Ross. After services, as requested by the deceased, at the chapel of Pierce Brothers, Los Angeles, the remains were cremated at the Los Angeles Crematory.

Southern C
VOL. XLII.
CCUSATIO
ENIED BY
Wife in Los
Keep Identity
Committee
Dissatisfaction
Manifest
When the ord
President Wa
appointments
City Council
faction of two
showed itself
the ordinance
two dissenting
opponents were
well, who has
chairmanship of
Committee but
Councilman Allen
with in the Wa
President Wa
two changes
since he appoint
of weeks ago.
convenience, Mr.
moved from the
and placed on the
and Mr. Wyatt
fare and put on
twitted Mr. Workman
pointments.
that the appointments
have been arranged
those who had
Mr. Workman
Council.
against Workman
The presidential
address the Council
rostrum, but
suggested that he
ences and recall
the Council. Pres
said he would
appointments and
he said that he had
pointments
"The president
make committee
said. "And it is
Councilmen to serve
abilities in the
are appointed or
duty. It is the
work for the
geles, no more.
there are two
Council that are
lowers, that is all."
PLACE RED W
AT DANC
In an effort to
accidents as
grade crossings
Automobile Club
fornia is placing
ger signs at
ings on both the
highways between
San Francisco.
announcement
club officials.
The necessary
secured by the
the placing of the
State highway
now going forward
important points.
Motorists will
flashing at night
lights.
WIFE SUES
"Life is
Christine
band, John
in a divorce
statements
husband and
wife
Oakland and
who her
when the
attorney
husband
DOESN'T WANT
hope you arrest him
the car, but kindly
him home to me,"
the officers with
a tear. "Any man
parties with
is certainly bad
I don't care
HOT WO
ARE SPO
IN COU
WIFE IN EA
Allen has a wi
, who is in charge
e of his adopted chi
ed the former Mrs.
e. When interviewe
, "she knows
was willing that
e done. I posed
as a matter of conve
ady duty was to
ren, which I coul
had I lived in anot
his tears in her eyes
told of their "prec
their identity a se
s in Los Angeles
ed under the nam
ould. The young c
blond hair black a
woman wore a wig
and hair. The wig w
streaked with gray,
appearance of an old
e might appear
, who is 41 years
time they lived
(Continued on Third
HUSBAND
mer Follies Sta
Mrs. Elizabeth Paul
husband of Mrs
Jewish Village Follie
ing to let him go.
ed up at police head
st as is to be suspe
catch in it. Mrs. Pau
police to arrest Ba
rs. of disappearing
men car while his w
of his asserted pr
r wants to see him
told detectives yest
ttey went batty
she and beautiful
she was carrying
Follies show at a
playhouse a year
public courtship. Mr
work for the
geles, no more.
career carried he
while Battey came
operatives came from
she says, protesting
ives, etc., with

The Times
LOS ANGELES

VOL. XLII. SATURDAY MORNING, JULY 21, 1923.—PART II. 16 PAGES POPULATION By the City Directory—(1923)—[illegible] By the Federal Census—(1920)—576,673

...CUSATION IS ...NED BY ALLEN

...r of Fifty-seven Held on Pittsburg Warrant

...One Woman Posed as Wife in Los Angeles

...rriage is Admitted to Keep Identity Secret

...s a frame up; I've never ...nything but a father to any ...enty-one girls who were ...e of my family."

...his hands covering his face ...mouth working nervously, ...n E. Allen, father by adop... ...fty-seven children, who ...rested here yesterday on a ...ol warrant from Pittsburg, ...t night in the City Jail ...ed his innocence and de... ...that he was willing to waive ...tion and return to the East ...ld charges.

...en specifically charged ...to illegal transportation of ...Cruse, pretty 18-year-old ...from School, Va., where he ...was head of a school and where ...the "family" lived to Pitts... ...Allen taken into custody, ...e was in company with the ...girl, Myrtle Estes, 17 years ...and Helen Cruse, 27, a ...ter of Myrtle Cruse.

MARRIED AS WIFE

...two young girls were taken ...y jail after Allen admit... ...the older woman had been ...n as his wife and mother of ...girls. The four had ...at 1749 North Alex... ...Hollywood.

...Allen was reluctant to ...case last night, he de... ...warrant for his arrest ...s sworn out by the for... ...of Helen Cruse.

...ronged one of the girls ...6000 Santa Monica Blvd. ...more than a year ...Allen. "I had him ar... ...he was acquitted at the ...he is his revenge. I knew ...left the East that he was ...to frame him up. The no... ...from my school at the ...had ruined its repu... ...I had to close it. The ...another such trial drove ...from my name, disguise ...and fled to California." ...woman deny they have ...improper relations ...Allen.

WIFE IN EAST

...Allen has a wife in New ...who is in charge of several ...adopted children," de... ...former Mrs. Cruse last ...interviewed at her ...Phoenix where she are ...are visiting there. We do as we ...to him. I posed as Mrs. Allen's ...a matter of convenience and ...my duty was to care for the ...which I couldn't have ...I lived in another house." ...tears in her eyes, the wom... ...made their precautions to ...their identity a secret. They ...in Los Angeles in March, ...under the name of Drake. ...The young girls dyed ...their hair black and the old... ...wore a veil over her ...and a wig of black ...The wig was of black ...mixed with gray, to give her ...appearance of an older woman, ...might appear as a wife to ...girls, 41 years of age. At ...they lived at 1941½ ...

...ntinued on Third Page)

...HUSBAND OF MONTH GONE

...Follies Star Asserts She Doesn't Care if He Never Comes Back

...Elizabeth Paumie, buxom matron, wants Joseph Battey, trig ...husband of Mrs. Joseph Battey, erstwhile Jeannette Terry, ...Follies' beauty and bride of a month, and the wife ...to let him go. This is the new twist to the age-old triangle ...up at police headquarters yesterday.

...is to be suspected, there ...is it. Mrs. Paumie wants ...to arrest Battey on a ...disappearing with her ...while his wife, learn... ...asserted peccadilloes, ...to see him again. Bo... ...detectives yesterday.

...went batty over the ...beautiful Jeannette ...carrying a spear in ...show at a San Fran... ...a year ago. After ...courtship Miss Terry's ...carried her to Den... ...Battey came South. Per... ...gave, pressing his undy... ...etc., with such appeal ...came to Los Angeles June ...and they were wed.

WITHOUT A JOB

...says, was a perfect ...that he was without ...ladies that even honey... ...not eat. Thus she ex... ...pawned three dia... ...one after the other, to ...staples burning until ...income producer.

...the stage Battey became ...of the array of program ...Motion Picture Exposi... ...he became enamored ...little ladies in the ...Western Union Tele... ...she charges. In ...young beauty de... ...took her, the girl's ...to the Coliseum ...Thursday night while ...were in their apart... ...Western Hotel and ...

...phone was over Battey ...responded in Mrs. ...the matron asserts ...that neith... ...the car has since ...Thursday she swore to ...for Battey's arrest.

DON'T WANT HIM

...you arrest him for tak... ...but gladly do not ...him to me," Mrs. Bat... ...husband is more than ...she admits without shed... ...for the man who can ...with other girls ...only a bad matrimo... ...I don't care what you ...do with him, only don't bring him home to me."

As for married life, she declares she has had plenty. In fact, she much prefers a place in the spotlights to the husbandless home, to which she now believes she was doomed since she found her Joseph to be a Don Juan.

TRIBUTE PAID TO LEADER OF BENCH

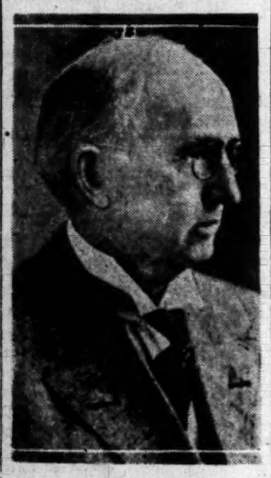

Judge Oscar A. Trippet

EX-BANKER IS HELD BY INDICTMENT

Former Cashier's Aide of Continental National Denies Federal Charge

Roy I. Cline, formerly assistant cashier of the Continental National Bank, was arrested by Deputy United States Marshal Yonkin yesterday on a Federal grand jury indictment charging misapplication and abstraction of funds and false entries. The asserted misapplication is to the amount of $800, and the abstraction $200, while the false entries are declared in the indictment to cover the total sum.

Cline is 40 years of age, married, with one child. He provided bond in the sum of $2500. He denied the assertions. It was stated that the bank has made up the sum of the supposed defalcations.

The indictment was returned January 2, last, after an investigation of the report of J. M. Logan, national bank examiner. Cline left the service of the bank October 31, 1922.

Cline was employed at the bank as teller during 1916 and 1917, leaving the service for a position in Honolulu. He returned and was re-employed in 1921, shortly thereafter being made assistant cashier.

GRADE CROSSINGS ARE HIT

Auto Club Head Home from Europe Declares Menace is Unknown Overseas

"I traveled several thousand miles in an automobile through Italy, Switzerland, France and England, and only once did I find an unprotected crossing of the highway and a railway. I think the time has arrived for the people of Los Angeles and Southern California to put an end to the grade-crossing menace."

W. L. Valentine, president of the Automobile Club of Southern California, returned yesterday from a four months' tour of Europe, and in the above statement summarized his experiences and the lesson learned through observation of the manner in which European countries protect the lives of their motorists.

He declared that a grade crossing fatality was very rare in all of the countries he visited, and the reason was self-evident in that grade crossings have been eliminated in all congested districts and in the country, where they still exist, ample protection is given the motorist.

HAVE AUTO CLUBS

Speaking of the formation of automobile clubs and associations on the continent, he stated that Italy, France and England have clubs corresponding in purpose somewhat to that of the Automobile Club of Southern California, but that all were far behind the local organization in services rendered to the members.

He praised the roads of all the countries he visited, and declared that many thousand men were today employed throughout Italy, France and England in road building. In Italy, the present government has launched a comprehensive plan of road work, he stated, and the highways of that country are fast being placed in good shape.

Traffic conditions in the large cities visited parallel those of Los Angeles, he stated, congestion being the one great problem yet unsolved. He declared that motor busses in London were the subject of much censure in that they slowed down traffic and added to the already great congestion.

"I also noticed that while they allow no parking in London, the traffic moves no faster than that of Los Angeles," Mr. Valentine stated, "and it would seem that the prohibiting of parking has failed of its purpose."

SEES LITTLE WANT

While Mr. Valentine disclaimed any credit as an economic or financial observer, the purpose of his trip being purely pleasure, he stated that he failed to see the poverty and unrest commonly believed to be rampant in the countries he visited.

"Everyone seemed to be at work, the crops were wonderful, and there was little discontent shown as far as I could see," he stated. "The most pathetic thing to me was the absence of young men in the fields. The land is tilled mostly by women and old men. The war surely took its toll of the youth of all these countries."

Mr. Valentine declared that he was pleasingly surprised to find

(Continued on Third Page)

Mrs. Jeannette Battey

HONOR MEMORY OF LATE JURIST

Hundreds Attend Funeral of Judge Trippet

Services Are Conducted at Family Home

Friends Fill Residence to Overflowing

Hundreds of friends, numbering among them scores of leaders and prominent members of Los Angeles legal, judicial, political and business circles, gathered yesterday morning to pay respect to the memory of United States District Judge Oscar A. Trippet. Silently agreeing with Rev. John C. Hay, an old friends of Judge Trippet, in the words of his commendation and praise of the rich and fruitful life which the eminent jurist led, those who had assembled for the last rites filled the family residence and overflowed into the yard.

"Judge Trippet's influence as a citizen, an attorney at law and a judge, has been an invaluable contribution to the sum total of that public spirit, which largely explains the phenominal advances of our now world-famous city," Dr. Hay said.

WAS A BUILDER

"He has been one of the architects and builders of the social and civic edifice. Men of thought and men of action are both necessary. But today men of thought are an imperative necessity, to understand the times and what the people ought to do.

"Our commonwealth and our nation has suffered a grave loss in the removal of Judge Trippet. Young men have found inspiration in his example, and others in the future will find encouragement to persevere and earn success. A knowledge of his professional career is valuable, but knowledge of his untiring life-long self-improvement in every way is still more valuable. Without his moral worth he could not have reached the heights of public confidence and honor. His pleasures and delights were pure and wholesome. He loved God and little children. He loved his family and friends. He loved the activities of a useful life, in association with his fellow-workers.

DIGNIFIED AND GENIAD

"By those who knew him he will be remembered as combining strength and gentleness, dignity and genial good fellowship, unyielding decision in the performance of official duty with consideration and genuine sympathy for the unfortunate. A noble, admirable personality was achieved by

(Continued on Third Page)

NAVAL RESERVE MAN DROWNED

Angeleno Lost at Sea From Training Ship

Sailor Rushed to Port for Major Operation

Eagle Boat Races With Death From Magdalena

[EXCLUSIVE DISPATCH]

SAN DIEGO, July 20.—One Los Angeles man is dead and another near death in the San Diego Naval Base Hospital as a result of the rain of misfortune that has been following the 150 members of the Los Angeles Naval Reserve who arrived here today on the U. S. S. Eagle 12 and U. S. S. Eagle 34 from a two-weeks' training cruise at Magdalena Bay. The Eagle 12 in command of Capt. Walter A. Brunnick, arrived herr after a forced run of twenty-four hours, won one of the most spectacular races with death in the history of the Pacific.

William Peter Davey, fireman third class on the Eagle 34, whose home is at 1649 Downey Road, Los Angeles, was drowned in Magdalena Bay on Friday when the dinghy in which he was rowing, foundered in the heavy surf. His body has not been recovered.

ON WAY TO HOSPITAL

Donald Hecker, seaman second class on the Eagle 12 has an outside chance, according to naval surgeons to recover from an operation for acute appendicitis at the Base Hospital. Young Hecker was stricken at sea yesterday morning shortly after the Eagle 12 left Magdelena Bay for Catalina Island, the ship's surgeon radioing this base that a major operation was necesary to save his life.

Capt. Brunnick immedately set the ship for San Diego at full speed the fire-room crew working in straight shifts until the members were carried from the compartment exhausted, in an effort to beat death to port. This morning, however, the Eagle 12 struck a dense bank of fog fifty-five miles south of Point Loma and was forced to proceed at half speed until within eight miles of this port. The stricken man was in an unconscious condition.

RALLYING SLOWLY

A Navy ambulance met the vessel upon her arrival here and Hecker was rushed to the operating table. He was rallying slowly last night. His home is at 1237 Ocean Drive, Santa Monica.

The disappearance of Davey when his dory foundered in Man-O-War Cove has completely baffled officers of both craft, according to Capt. Kellog comanding the Eagle 34. Davey, in company with James R. Compton, of 3042 West Avenue Thirty-Two, Los Angeles, left the ship shortly before dusk Friday with permission toland on the beach several hundred yards distant. Both men wore life-jackets.

When they failed to appear at nightfall a searching party was sent ashore by Capt. Kellogg. Compton, in a serious condition, was found on the beach where he had been thrown in an unconscious condition by the surf. After being revived he told the party that Davey had clung to the boat and had refused to attempt to swim ashore. Search parties were sent ashore and all night searched both shores of the bay and peninsula. Both the Eagle 12 and 34 combed the coast and surrounding waters for three days and nights without finding either the oars, the boat or Davey's body. Mexican residents of the territory were also offered a large reward and searched the coast line for many miles without success. There is a possibility, according to Capt. Kellogg, that Davey may have righted the boat and drifted through the gate of the bay fifteen miles distant and out into the open sea. He leaves his mother, Mrs. Esther Davey.

MADE GOOD RECORDS

A board of inquiry has been convened and will fully investigate the loss of Davey, it was announced yesterday at headquarters of the Eleventh Naval District.

The Eagle No. 12 brought for the San Diego Zoo one 500-pound sea elephant, said to be the first of these rare mammals taken into captivity, and three huge sea turtles. The sea elephant was captured by the ship's crew after a five-hour fight off Guadalupe Island.

TRIANGLE OIL SYNDICATE BOOKS SEIZED BY STATE

President and Secretary-Treasurer of Organization Are Sought; Expenditures Unexplained

Acting on the direct instructions of State Corporation Commissioner Daugherty, investigators of that department yesterday afternoon seized the books and records of the Triangle Oil Syndicate.

At the same time a hunt was started for Calvin M. Heeb, president of the syndicate and Robert H. Murray, secretary-treasurer. Both are reported to have left on vacations on July 3.

A cursory examination of the company records by the corporation commissioners' aides, revealed that there are no funds in the bank for either of two syndicates operated by the company and that there is an unexplained expenditure of about $100,000. The commissioners' records also show that no effort whatsoever was made to impound the money on syndicate No. 2 as required by the permit although more than $70,000 cash was taken in for the sale of units. Sales on Syndicate No. 1 aggregated $225,000.

Oliver O. Clark, attorney, junior member of the firm of Carnahan & Clark, with offices in the Chapman Building, is the third member of the trusteeship of both syndicates. Mr. Clark had charge of the organization of Triangle Syndicate No. 1. Don P. Goodwin, attorney, had charge of the organization of Syndicate No. 2.

Mr. Clark said yesterday that some time ago he had instructed a member of his law firm to file his resignation as trustee in both syndicates. Mr. Daugherty says that no notice of such resignations has ever been received by his department. Murray, the secretary-treasurer also resigned as trustee of both units, this resignation, however, having reached the corporation department.

SOUGHT BY OTHERS

Aside from scores of investors in the properties, work on both wells of which has been halted, other persons are seeking both Heeb and Murray, especially the former. Among these is his sister-in-law, Mrs. B. M. Pearce of Eagle Rock; his wife with whom he has not been living for some months; Attorney Vail Lee Hood, who represents the two women, and also the American Auto Tours Company, of which Heeb is president and of which Mrs. Pearce is treasurer.

George Holman, special investigator for the District Attorney's office, working on the case following complaints received by that department from investors in the company's units, also is hunting for Heeb and Murray.

Triangle Oil Syndicate promoted two propositions, known as Triangle No. 1 and Triangle No. 2. They are capitalized at $300,000 each, comprising in each case 3000 units of a value of $100 each. Permits of the corporation department were for the sale of 2250 units in each property. A hasty investigation yesterday by the State Department revealed that practically all the units of Syndicate No. 1, representing a total of $225,000, had been sold. The stock books showed that units of a par value of $85,000 had been issued on No. 2, of which $71,000 is listed as having been paid for in cash.

Records of the Bush Drilling Corporation show that the company has been paid $88,024.03 on the contract for drilling No. 1 well and $43,000 for drilling on No. 2, a total of $131,000 on the two

(Continued on Third Page)

A REAL THRILL FOR "INVESTORS"

One of Triangle Wells Which Eager Unit Holders Hoped Would Spout Wealth

When drilling started the promoters had this party, with lunch, "orators," sightseeing busses and everything—except proven ground.

DECREE FOR NOTED AUTHOR

Gouverneur Morris Granted Divorce in Superior Court Here on Charges of Desertion

Gouverneur Morris, famous author, was granted a divorce from his wife, Elsie Morris, by Judge Summerfield of the Superior Court yesterday. The author charged desertion.

A desire for self-expression on the part of his wife was responsible for his marital troubles, Mr. Morris testified. She desired success in the business world and is in a fair way of realizing her ambition as the owner of a beauty parlor at New York, he declared.

Mrs. Morris, before her marriage, was Elsie Waterbury, a member of one of the oldest and best-known families in the Empire State. At the present time, according to the author's testimony, she is residing in an apartment at New York with their two children.

The first rift in their marital happiness made its appearance, he said, after his return from overseas after the war. He was in the Ambulance Corps in France, he stated.

FARM LIFE REFUSED

On his return to this country his first thought was to resume his literary work, which was interrupted by the war, Mr. Morris said. But he found he could not write in the noise and bustle of the city and suggested to his wife that they move to a farm at Bedford, N. J.

She was very unsettled, he said, and flatly told him she had no desire to be buried in the country and also that she would not allow

(Continued on Third Page)

SHOT ENDS LIFE FILLED WITH CRIME

Denver Patrolman Shoots Down Local Youth During Asserted Hold-up

The end of one of the most spectacular criminal careers on local police records came when John Kenneth Shelton, 23 years of age, was shot and killed in a pistol duel with a police officer in Denver, Colo., early yesterday morning. He was identified last night as a Los Angeles youth.

John Kenneth Shelton

Shelton was killed by Patrolman W. B. Ogle of the Denver Police Department, while in an asserted attempt to hold up Henry A. Bray near the latter's home in Denver. Ogle, walking his beat, witnessed the attempted robbery and, drawing his gun, engaged in a pistol duel with Shelton, who fell, shot through the heart.

The dead youth's career began at the age of 18, according to Los Angeles police records. He was arrested here December 28, 1918, for a series of burglaries in San Diego and turned over to officers from that city. He was sent to the Preston Reformatory on June 19 of the following year.

However, it seems that life at Preston grew irksome and Shelton and another prisoner named Don Ralls escaped one night. The fact that they were attired in regulation convict clothes daunted them not at all and they boldly entered the town of Galt, near Sacramento, and stole an automobile from the Sheriff's office, fleeing south to Los Angeles.

Shelton remained at liberty, according to the records, from the time of his escape in October until December 15, 1919, when, after a series of local burglaries, he was again arrested and later sentenced to San Quentin for a period of from one to five years. He was paroled and was being sought for violation of his parole when he was arrested in New Mexico for a criminal offense and sentenced to the New Mexico State prison, where he is said to have served a term of two years.

The dead man was known to have at one time lived at 1031 West Seventh street, according to local detectives, who last night began a search for his relatives. Denver police, according to dispatches received here, took letters and papers from Shelton's clothes that were sent to him from Los Angeles, several of which were signed "Emory George Cook."

TODAYS BIBLE TEXT

BELIEVEST THOU THIS?—Jesus said unto her, I am the resurrection, and the life: he that believeth in me, though he were dead, yet shall live: and whosoever liveth and believeth in me shall never die Believeth thou this?—John xi, 25-26.

HUGE REFINERY TO BE BUILT

Plant at Wilmington Expected to Increase Capacity of Coast and Increase Shipping Facilities

A new refinery planned to increase considerably the refining capacity of the Pacific Coast will be erected at once at Wilmington, it was announced yesterday, on a 100-acre tract of land leased for ninety-nine years by the Burkhard Investment Company of Los Angeles to the Western Refining Company.

The tract is at the head of Wilmington Harbor, just south of and adjoining the refinery of the Union Oil Company. This location is especially advantageous for oil refinery purposes, was declared, because of its nearness to oil fields, water, rail and highway transportation.

The new refinery, it was said, is backed by men with favorable affiliation with the world distributors of oil, which means that it will bring to Southern California additional shipping facilities and an expanding market for oil and oil products.

The Western Refining Company has an authorized capital of $5,000,000. Its officers are R. Florian, president and general manager, B. R. Crum, secretary and treasurer, and Col. Charles R. Drake, Dan Gilkey, Henry D. Meyer and R. R. Rakestraw, directors.

Richard Florian, the president and general manager, was connected for eighteen years with the Standard Oil Company of Indiana and of New Jersey, and for the last ten years has been managing director of the Romano-Americana, a Romanian subsidiary of the Standard Oil Company. The plant will be constructed and operated under the direction of Mr. Rakestraw, for twenty years a petroleum engineer for the Standard Oil Company both in domestic and foreign service.

The first oil supply of the new refinery will come from Signal Hill, to which a pipe line will be built connecting with properties of one of the large producing companies. Later, it is announced, the company plans to lay pipe lines to Santa Fe Springs and Huntington Beach fields.

The principal output of the new concern will be export and intercoastal business, it was said.

CHEER ACTORS AT EXPOSITION

More Than 12,000 Greet Stars at Show

Spotlight Turned on Each Player in Crowd

Midnight Frolic Conducted as Day's Climax

The backbone of the motion-picture industry—the motion-picture stars themselves—turned out in a brilliant galaxy last night and helped put in one of the best nights that the Motion-Picture Exposition and Monroe Doctrine Centennial has enjoyed.

Drawn by the presence of the stars themselves, more than 12,000 persons attended the night performance, swelling the share of gate receipts allotted to the actor's fund, the night being given over to the charitable organization for the players.

As part of the night's entertainment more than a score of the best-known motion-picture stars were introduced to the crowds in the great Coliseum. The introductions were made by Fred Niblo, between the regular numbers of the show.

SPOTTED BY LIGHTS

That the great throng had come particularly to see the stars in their "off stage" moments was indicated by the roars of applause that greeted each one in turn as he or she was introduced. The first tier of boxes was a veritable crescent of filmland's nobility. They made the introduction of the stars a regular family affair. Mr. Niblo called the name, the spot light hunted along the boxes and picked out the star in question. In every instance a roar of applause greeted the star.

By far the greatest ovation of the evening was extended to Bill Hart. When Fred Niblo called his name, the crowd began to applaud —cheering, whistling, stamping feet for minutes—while Bill stood in his box and bowed. But they were not satisfied and the famous western actor was forced to go to the center of the arena, where he again bowed and shook hands all around.

Douglas Fairbanks and Mary Pickford also received an envious welcome. They were cheered loud and long.

Proof that Theda Bara still retains the affections of the motion-picture fans was evidenced by the applause she received when introduced.

Mae Murray, Hobart Bosworth and Bill Desmond were also cheered.

POLA NEGRI CALLED

Finally, when Fred Niblo apparently had introduced everybody of consequence, including directors, he shouted: "Have I omitted anybody?" Some one in the crowd yelled, "Pola Negri," and the Polish star was called upon to stand up. She did so, graciously acknowledging the applause rendered.

A short time later Niblo again repeated his question. This time Charlie Chaplin's name was shouted. The master of ceremonies cried himself hoarse demanding of the comedian that he stand up. But Charlie, if he was present, refused to respond.

Tom Mix was another of the better-know players who was not present.

But all in all, the screen was well represented by its most scintillating stars—their contribution to the actors' fund.

Following the show in the Coliseum, film stars, and a large num-

(Continued on Third Page)

JACOBS JURY SEEKS DATA

Questions Asked Indicate That State's Case is Being Seriously Considered

[EXCLUSIVE DISPATCH]

SAN DIEGO, July 20.—That the prosecution's case is being given serious consideration by the jury in the trial of Capt. Louis L. Jacobs, on a charge of murdering Fritzi Manń; pretty dancing girl, last January, was made clear tonight when the jury returned to court and asked that the testimony of the prosecution's three principal witnesses be re-read.

At 8:13 p.m., after the jury had been out more than seven hours, they came back into court, and Mrs. William Whaling, the foreman, asked that certain testimony be read. She said there was doubt in the minds of some of the jurors about the evidence offered by Chief of Police James Patrick, Mrs. Blanche Jones, Richard McCawley and A. C. Kerns.

Two of these, Mrs. Jones and McCawley, were the "surprise witnesses" produced by the State at Capt. Jacoba's second trial.

GIVEN MASS OF MATERIAL

Paul Schenck, chief defense attorney, and Dist.-Atty. Kemplay agreed that this testimony should be read. After some discussion, it was decided that the entire testimony, consisting of some 2000 typewritten pages containing about 500,000 words, should be given to the jury. Perusal of this mass of material, it was estimated, will take about four hours.

It is, therefore, considered certain that no agreement can be reached before noon tomorrow, and that there is likelihood that the jury's deliberations will extend over the week-end, as it will not be possible to report a decision to the court before Monday, if a decision is not reached more speedily than now seems likely.

Earlier in the evening, after the jury had been out a few hours, Mrs. Whaling asked that the jury be shown again the clothes worn by Fritzi Mann on the night when she was killed. It was not indicated what point was to be cleared up by a study of the garments.

In his instructions to the jury Judge Marsh said that any one of four verdicts could be returned under the evidence and the indictment. These were murder in the first degree, murder in the second degree, manslaughter and not guilty. The judge's address required less than three-quarters of an hour.

In his charge Judge Marsh took occasion to issue a warning to the jurors. One of the four women on the jury, it was developed in court today, had approached Attorney Louis Shapiro of Jacobs's counsel at the close of yesterday's session and was asserted to have said: "I have been appointed a committee of one from the jury to tell you we do not approve of the remarks made about you by Mr. Kempley, during his arguments."

Judge Marsh today referred to the incident, reminding the jury of his repeated admonitions that they were not to discuss the case, nor anyone connected with it, to anyone during the progress of the trial.

"There is grave danger that a

(Continued on Third Page)

Unnatural History

The Whale

Well, well,—the Whale!

He was once the world's most famous housing problem.

But Jonah cancelled the lease.

Whales' bones make good figures for everybody but themselves.

The Whale and Yellowstone Park have the same way of spitting.

Whales are practically without small-talk.

HOT WORD ARE SPOK IN COUN

Committee Appo... Dissatisfaction is Manifest

When the ordinance ... President Workman's ... appointments came to a ... City Council yesterday the ... faction of two members ... showed itself in how ... the ordinance was adopted ... two dissenting votes ... opponents were Councilmen ... well, who has been re... chairmanship of the Public ... Committee but retained on ... Councilman Allan, since ... with the Welfare Committee.

President Workman ... two changes in the ... since he announced them a ... of weeks ago, "for the ... convenience, Mr. Sanborn ... moved from the Supply Committee ... and placed on the Public Health ... and Mr. Wheeler taken from ... fare and put on supply.

Mr. Criswell, who a few ... twitted Mr. Workman about ... appointments, yesterday ... that the appointments ... have been arranged so as to ... those who had failed to ... Mr. Workman for president ... Council. Criswell and ... against Workman for ...

The president rose and ... address the Council from ... rostrum, but Councilman ... suggested that he remain ... ence and retain the floor ... the Council. President ... said he would stand by ... appointments and sat down. ... he said that he had made ... appointments according to his ...

"The president's function ... make committee appointments," ... said, "and it is the duty of ... Councilmen to serve to the best ... abilities in the posts to which ... are appointed or they fail in ... duty. It is the Councilman's ... work for the betterment of Los ... geles, no more. It ... there are two members of the ... Council that are not ... losers, that is all."

PLACE RED WIN... AT DANGER ...

In an effort to forestall ... accidents as possible ... grade crossings are ... Automobile Club of Southern ... fornia is placing red danger ... signals at extremely ... ings on both the coast ... highways between San ... San Francisco, according to ... nouncement made yesterday ... club officials.

The necessary permits ... secured by the organization ... the placing of the signals ... State highways and ... now going forward at the ... important points.

Motorists will find the ... flashing at night with ... lights.

WIFE SUES BRIDE

"Life is too short to ... Christine Dupre Quayle ... band, John E. Quayle, ... in a divorce complaint ... wife yesterday. Asking ... statement, Mrs. Dupre ... husband said his barber ... Oakland and came home ... with her and her parents ... when the arrangement ... satisfactory. She left her ... husband tried to make her ...

13 MILES TO M...

County Club, Alhambra ...

WILL SHOUT GOD'S MESSAGE

Free Methodists of Southwest Plan Spiritual Jubilee at Highland Park Next Week

More than 1000 members of the Free Methodist churches of Southern California and Arizona are expected to attend the old-fashioned camp meeting to be conducted on the Free Methodist camp grounds, Monterey Road and Wheeling Way, Highland Park, beginning next Wednesday evening and continuing until August 5, inclusive. Services will be conducted in the mornings, afternoons and evenings, and the public is invited. Tents have been prepared for the accommodation of hundreds of families, and a large auditorium and commodious dining hall have been erected.

"Some of the custom sof these old-fashioned Methodists seem strange to those not numbered among their ranks," said Rev. C. A. Watson, pastor of the Herman Free Methodist Church. "For instance, the use of musical instruments is prohibited, not because the Free Methodists think them wrong, but because they believe them unnecessary. The singing is led by a precentor and the congregation joins heartily in this part of the service. The Free Methodist have a great reputation as shouters. When a person is dealing with a theme which takes firm hold upon him, spiritually and emotionally, it is natural for him to express himself forcefully and we hold that at such times it is best not to put restraint upon one's impulses."

LIKES "TIMES" EDITORIALS

"The figure of Jesus Christ never commanded such universal interest as at the present time, and the series of striking editorials in the Los Angeles Times, concerning the need of old-fashioned religion and a more devoted study of God's word, for the safeguarding and enriching of our national life, are worthy of the serious attention of all thoughtful people." This statement was voiced yesterday by Dr. Hugh K. Walker, pastor of the First Presbyterian Church, who will speak further concerning The Times Sunday editorials, in his sermon tomorrow morning on "The Pilot of the Galilean Lake." The theme for the evening discourse is "Three of the Devil's Masterpieces."

TO OPEN MISSION

The old "Bucket of Blood" saloon, at 101 Winston street, running east from Main between Fourth and Fifth streets, has been equipped with New Testaments and hymn books and will be converted into a Gospel mission by Frederick W. Childe and his band of workers from Oakland. The first services will be conducted tomorrow evening. Services will also be conducted every evening, except Mondays. Meetings will be conducted Saturdays at 2:30 p.m. and every Sunday at 10:30 a.m. and 3:30 p.m. The slogan of the new mission is "Old-Time Evangelism." The public is invited to all services.

TEMPLE OF TRUTH

Rev. E. L. Dean, pastor of the Spiritual Temple of Truth Church, announced yesterday that the church has moved its headquarters from Long Beach to 722½ West Jefferson street, Los Angeles. Services will be conducted tomorrow evening and next Thursday evening. The public is invited.

OLIVET CHURCH GROWS

Instead of registering a slump in religious fervor, the Olivet Community Congregational Church, at West Washington and Magnolia streets, is advancing in membership and enthusiasm as the summer advances. The members believe that "summer is as good a time as any in which to worship God and practice good." Tomorrow morning Rev. W. H. Hopkins, the pastor, will discus the question "What Does Olivet Community Church Stand For?" and in the evening the subject will be "Church Union in America." The evening Bible-class will discuss the topic "Faith Healing." The pastor and his family have moved into their new home, 1612 Crenshaw Boulevard, and will be at home to friends next Monday evening.

TRINITY METHODIST

Members of the Trinity Methodist Church have changed their place of worship from Twelfth and Flower streets to the Trinity Auditorium, Ninth street and Grand avenue. Rev. Bob Shuler, the pastor, will preach at the auditorium tomorrow morning on "Evolution Fruiting in Our Schools" and in the evening he will discuss "The Vital Differences Between Roman Catholicism and Protestantism."

CHRISTIAN SCIENCE

A lesson-sermon on "Life" will be read at the 11 a.m. service tomorrow in each of the fifteen Christian Science churches of Los Angeles. The evening service at 8 o'clock in First, Third, Fifth, Sixth, Ninth, Tenth and Thirteenth churches, and at 3 p.m. in Second church, will be a repetition of the morning service. Wednesday evening meetings, which include testimonies of Christian Science healing, are held by all the churches.

GOES "OVER THE TOP"

Rev. Gordon Palmer, pastor of the South Park Baptist Church, announced yesterday that the result of the recent campaign to raise $65,000 for a new church was a success, more than $71,000 having been subscribed to the building fund. The construction on the new church, across the street from the present building at Fifty-first and McKinley streets, will be started within the near future. Mr. Palmer will be in charge of services tomorrow, preaching in the morning on "The Bible and the Schools" and in the evening on "The Ear."

DR. BALDWIN TO PREACH

Dr. A. Baldwin of Philadelphia will be the preacher tomorrow at the First Baptist Church, his subjects for morning and evening, respectively, being "The Heart of the Lord's Prayer" and "The Death Song of Jesus." Bible-school will be conducted at 9:30 a.m. and Dr. J. A. Francis will lead the men's class at 9:45 a.m. The First Baptist Church has adopted "Full Speed Ahead" for its summer slogan.

"CHRIST'S PROGRAM"

In the absence of Rev. M. Howard Fagan, who is taking a vacation, Rev. H. C. Hendrick will occupy the pulpit tomorrow at the Wilshire Boulevard Christian Church, his sermon subject being "Christ's World Program." Bible-school will be conducted at 9:30

(Continued on Third Page)

Go To Church Sunday

Bob Shuler Both Hours

Trinity Auditorium, (Corner 9th and Grand)

11 A.M.— Subject:
"Evolution Fruiting in Our Schools"

A. Evolution vs. Faith.
B. Evolution vs. Experience.
C. Evolution vs. Soul Winning.
D. Should taxpayers be forced to support evolution?

7:30 P.M.—Subject: "The Vital Differences Between Roman Catholicism and Protestantism."

Sunday, July 29—Two interesting sermons by Bob Shuler, "Is the Substitutionary Atonement Methodistic?" "Divine Healing—Is It of The Lord?"

Annual Conference and Camp Meeting

Free Methodist Church

July 25-August 5

Monterey Road and Ave. 60

UNIVERSITY METHODIST CHURCH

TAKE "J" OR "U" CARS TO McCLINTOCK AND JEFFERSON.
REV. WILLIS A. BROWN, D.D., Pastor.

9:30 a.m.—Bible Classes for all ages.
10:45 a.m.—"The Danger of the Hour," Mr. S. T. Montgomery.
6:15 p.m.—Young People's Society.
7:30 p.m.—"Side Lights on the Parables of Jesus," Dr. Carl S. Knopf.
Quartet: Mmes. Piana, Mrs. Freeman, Charles Schmals, Edward Buenitz

First Methodist Episcopal Church

Corner Eighth and Hope Sts.
ELMER ELLSWORTH HELMS, D.D., Pastor
11:00 A.M.—"HUMAN IMPULSE AND THE HIGHER LIFE"
7:30 P.M.—"CHRIST THE MEDIATOR"
DR. FRANK W. LUCE OF OHIO PREACHES
DR. HELMS, PASTOR, WILL BE PRESENT.

LORD DUNSANY'S "IF"

IN THE SERIES ON
THE PLAYWRIGHT AS REACHER
CHURCH OF ALL NATIONS
G. BROMLEY OXNAM, Pastor
Services at 8 p.m. Corner 6th and Gladys Ave.

FIRST FREE METHODIST CHURCH, 606 E. 6th St.

Sunday School	E. S. ZAHNISER, the Pastor. will preach	Prayer Meeting
9:45 A. M.	11:00 A. M. and 7:45 P. M.	7:30 P. M. Thursday

Westlake Methodist Episcopal Church

Corner Eighth Street and Burlington Avenue. Rev. W. T. Wright, D.D., Pastor.
11:00 a.m.—"WHAT DOTH THE LORD REQUIRE OF THEE?"
The Quartette will sing "The Soft Sabbath Calm." Baritone Solo, "The Ninety and Nine." Mr. Murray Smith. Sunday-school, 9:30 a.m. No Evening Service.

First Congregational Church

845 South Hope St.

Rev. Carl S. Patton, D. D., Minister
Rev. Holland F. Burr, Director of Religious Education.

11:00 A. M.—The sermon by Rev. A. E. Shattuck of Honolulu.
"THE FAITH MEN LIVE BY"
Apollo Male Quartet—
"Lead Kindly Light"
"Let the Lower Lights Be Burning"
7:30 P. M.—The Picture—
"THE NINETY AND NINE"
Solo, "The Ninety and Nine"—John Smallman.

"Mystery and Miracle in Religion"

BY DR. J. B. SILCOX

Ambassador Hotel Theater, 11 A.M.

Is it wise to reject religion because of mystery and miracle? The sermon should help men see that Reason and Faith are not at strife.

The Girard-La Bonte Quartet

THE WILSHIRE BLVD. CONGREGATIONAL CHURCH

Cordially Invites You

THE CHURCH OF THE MESSIAH

(CONGREGATIONAL)
WEST WASHINGTON BOULEVARD AND VAN NESS AVENUE.
9:30 a.m.—GRADED BIBLE SCHOOL; now in summer session.
11:00 a.m.—THE REV. ALLAN A. HUNTER occupies our pulpit.
Services Sunday Evenings and Wednesday Evenings temporarily discontinued on account of building operations. Bible School and Sunday Morning Worship, however, held as usual at the Church.
"Unity in the essentials of our faith, liberty of thought in the non-essentials and in all things charity."

Lutheran Churches (Missouri Synod)

TRINITY: A. E. MICHEL; 18th and Cherry; German, 9:45; English, 11:15.
CHRIST: J. W. THEISS; 1308 East 46th; German, 9:15; English, 11:00.
GRACE: R. MOFE; Vermont Theater, Vermont and Vernon, 11 a.m.
CHAPEL, Vernon and Menlo, 7:45 p.m.
ST. JOHN'S: G. H. SMUEAL; Second and Docotah; English, 9:45; German, 11:00
EMANUEL: 146 North Griffin; 10 a.m.; Sunday-school, 9 a.m.
BETHANY, HOLLYWOOD: GEO. WITTE; Sunset and Alexandria; 10:30; S.S., 9:30.
HOLY CROSS, VAN NUYS: M. TIETJEN; Kittridge & Vesper; 10:45.
REDEEMER, HUNTINGTON PARK: N. GIMBRING; 1304 Pacific; 11:00.
EPIPHANY: F. T. CONNER; 18th St. and 5th Ave.; 11 a.m.; Sunday-school, 10 a.m.
HIGHLAND PARK: REV. W. G. BUEHLE; Ave. 64 and Ruby; 10:45; S.S., 9:30.

THE CHRISTADELPHIAN ECCLESIA OF LOS ANGELES

FREE BIBLE LECTURE
SUNDAY EVENING, JULY 22ND, AT 7:30.
BENEVOLENCE HALL, FORESTERS' BUILDING, TENTH AND OLIVE
"WHAT OF THE JEWS"
NOTABLE UTTERANCES OF MR. "DAVID LLOYD GEORGE," ANTICIPATING WORLD-WIDE EVENTS IN FULFILLMENT OF PROPHECY. (See EZEK. Chap. 37.)
Seats Free. You are cordially invited to be present. NO COLLECTION.

OPENING THE NEW DOWNTOWN GOSPEL MISSION

SUNDAY, JULY 22—7:45 P. M.
101 WINSTON ST. (Main Bet. 4th and 5th)

Services every evening (except Mondays) at 7:45, with additional services on Saturdays at 2:30 P. M. and Sundays at 10:30 A. M. and 2:30 P. M. All welcome.

FREDERICK W. CHILDE, Superintendent.

THE PILLAR OF FIRE CHURCH

OF LOS ANGELES

Will open revival services in a large tent on 40th and South Park Ave., beginning July 29, and continue for ten days. Bishop C. W. Bridwell from Denver, Colo., will have charge of the meetings. He has a message for these times. Everybody is invited to these services. Services, 3:30 and 7:30 p.m.

CHURCH OF THE OPEN DOOR

BIBLE INSTITUTE AUDITORIUM
6th and Hope

Rev. Cortland Myers, D. D., LL. D.

World Famous Preacher

11:00 a.m. and 7:30 p.m.

Gospel Messages for these Perilous Days

Music in charge of Mr. J. B. Trowbridge. Immanuel Quartet. Gospel solos at both services. Mrs. Irvin Fallis and Mr. Henry Abrams, soloists.

Mr. William Aberhart, B. A.

Great Canadian Educator, Principal Calgary High School, Prophetic Lecturer and Bible Teacher will speak July 22nd to 29th, 1923, at Bible Institute Auditorium. Subjects:

Sun., 3:00 P. M.—"A Common Error of Premillenialists."
Mon., 7:30 P. M.—"The Greatest Essential to Bible Study."
Tues., 7:30 P. M.—"The Stumbling Stones of Calculation."
Wed., 8:00 P. M.—"Are We Nearing a Crisis?"
Thurs., 7:30 P. M.—"Present Day Warnings and Bible Predictions."
Fri., 7:30 P. M.—"The Anti-Christ to Come. Whence? Where? How?
Sun., 3:00 P. M.—"The Last World Empire."

HEAR Aimee Semple McPherson

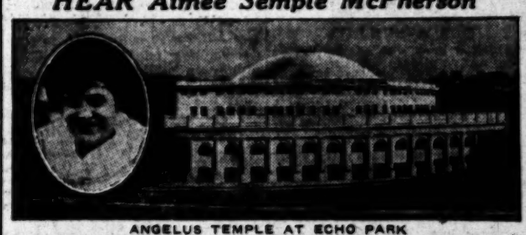

ANGELUS TEMPLE AT ECHO PARK

Seventh Month of Continuous REVIVAL throngs day and night.
SUNDAY: 9:30, Sunday-school. 10:30, Consecration Service and Message. 1:30—"Samson and Delilah." 7:00 p.m.—"The Rainbow's End."
SERVICES Tuesday, Wednesday, Thursday, at 2:30. Each evening EXCEPT MONDAY, 7:30 p.m. A good seat, sincere welcome and Christian friendship await you. Edendale and Hollywood cars.

Religion In Revolutionary Russia

An authentic account of the reformation now under way and of the attitude of the Bolsheviks toward religion.
Service, 11 a.m.

E. Burdette Backus, Minister.

FIRST UNITARIAN CHURCH

925 S. Flower Street

CHRISTIAN SCIENCE

The following Christian Science Churches of Los Angeles are all recognized branches of The Mother Church, The First Church of Christ, Scientist, in Boston, Massachusetts, and hold services as follows:

First Church—1366 S. Alvarado St., Sunday, 11 A.M., 8 P.M.; Wednesday, 8 P.M.
Second Church—W. Adams St. at Hoover, Sun., 11 A.M., 3 P.M.; Wed., 8 P.M.
Third Church—734 S. Hope St., Sunday, 11 A.M., 8 P.M.; Wednesday, 8 P.M.
Fourth Church—131 Avenue 57, Sunday, 11 A.M.; Wednesday, 8 P.M.
Fifth Church—7107 Hollywood Blvd., Sun., 11 A.M., 8 P.M.; Wednesday, 8 P.M.
Sixth Church—E. 42nd & Wadsworth, Sun., 11 A.M., 8 P.M.; Wednesday, 8 P.M.
Seventh Church, San Pedro—215 7th St., Sun., 11 A.M.; Wednesday, 8 P.M.
Eighth Church, Gardena—946 W. 161st, Sunday, 11 A.M.; Wednesday, 8 P.M.
Ninth Church—430 S. New Hampshire, Sunday, 11 A.M., 8 P.M.; Wednesday, 8 P.M.
Tenth Church—936 W. 49th St., Sunday, 11 A.M., 8 P.M.; Wednesday, 8 P.M.
Eleventh Church—3130 E. First St., Sunday, 11 A.M.; Wednesday, 8 P.M.
Twelfth Church, Van Nuys—312 Friar St., Sunday, 11 A.M.; Wednesday, 8 P.M.
Thirteenth Church—1750 Edgemont St., Sun., 11 A.M., 8 P.M.; Wed., 8 P.M.
Fourteenth Church, Culver City—7120 Durango Ave., Sun., 11 A.M.; Wed., 8 P.M.
Fifteenth Church—2488 W. Washington St., Sun., 11 A.M.; Wednesday, 8 P.M.

Reading Rooms, Downtown—Rm. 703, 354 S. Spring St.; Rm. 815, 210 W. 7th.

Wilshire Boulevard Christian

M. Howard Fagan, Pastor

Wilshire Blvd. and Normandie Ave. W. 6th St. car
9:30 A.M. BIBLE SCHOOL. SPECIAL PROGRAM
Men's Bible Class meets at 3580 W. 6th St. Program for Men Only
11 a.m.—"Christ's World Program," by H. C. Kendrick
No Evening Service During July
SPECIAL MUSIC BY THE CHURCH QUARTET EACH SUNDAY
THE CHURCH WHERE YOU ARE A STRANGER BUT ONCE.

BROADWAY CHRISTIAN CHURCH

Opposite Courthouse W. S. Buchanan, Pastor
10:45 A. M.—"Out of Darkness Into Light"
7:30 P. M.—"Angels Out Slumming"
ALMA K. MOSS—Soloist and Musical Director.

FIRST CHRISTIAN CHURCH

Hope Street at Eleventh. Pastor—Edgar Fay Daugherty—Preacher.
Wm. C. Cheverton, Educational Director. F. J. Sucher, Musical Director.
Morning Sermon: "THE PROFIT OF PRAYER." No Evening Service.

Undenominational.

INTERNATIONAL BIBLE STUDENTS' ASSOCIATION

The Second Presence of Christ
A. W. SIBLEY, Lecturer
TRINITY AUDITORIUM, Sunday, 3 p.m.
Grand Ave. near Ninth.
This is the eighth lecture of a series of twelve
SEATS FREE. NO COLLECTION. ALL WELCOME.
"Millions Now Living Will Never Die"

United Lodge of Theosophists

FIFTH FLOOR, METROPOLITAN BUILDING
Fifth and Broadway—Public Library Building
MEETINGS DISCONTINUED
UNTIL SEPTEMBER 30th.
READING ROOM OPEN DAILY—9 A. M. to 5 P. M.; Saturday, 9 A.M. to 12 M.; not open Sunday. Information, Books and Free Lending Library.

FIRST UNITED PRESBYTERIAN CHURCH

9th and Figueroa
Dr. W. E. McCulloch, Pastor
Sermons by Dr. Chas. D. Pullen of Minneapolis
11:00—"The Magnetic Power of the Cross"
7:30—"Jesus Christ, Power to the Needs of Men"
Music by Chorus Choir directed by Maud Stevens Hunter
Soloists: J. Howard Allen, Miss Louise Bolton

Immanuel Presbyterian Church

FIGUEROA AT TENTH

REV. JOSIAH SIBLEY, D.D., Pastor, First Presbyterian Church of Chicago, Ill., preaches at both services.
11:00 a.m.—"Education and the Larger Life"
Soloist: Arthur M. Butcher, Tenor
7:30 p.m.—"The Banishing of Fear"
Soloist: Robert S. Malle, Bass.

"The Friendly Church"

WESTLAKE PRESBYTERIAN CHURCH

Grand View, South of 9th St. (West 9th St. Car)
DR. G. A. BRIEGLEB, Minister
DR. O. P. GIFFORD
One of the most sought after preachers on the Pacific Coast will preach at both services.
11:00 A. M.—"MY SHEPHERD."
7:45 P. M.—"SEEKING AND SAVING THE LOST."
Special Music by Westlake Quartet. Solos by Forrest V. Banks and others.

FIRST PRESBYTERIAN CHURCH

FIGUEROA AT TWENTIETH

DR. HUGH K. WALKER WILL PREACH TOMORROW
11:00 a.m.—"THE PILOT OF THE GALILEAN LAKE"
7:30 p.m.—"THREE OF THE DEVIL'S MASTERPIECES"
SHORT SUMMER SERMONS. INSPIRING MUSIC.

WEST ADAMS PRESBYTERIAN CHURCH

West Adams Near Vermont Avenue
DR. WILLIAM H. FISHBURN, Minister
A.M.—The King's Road-Makers
P.M.—Union Service in MAGNOLIA CHURCH
Dr. Fishburn will preach.

The world is making progress in invention, discovery, etc. Why Not in Religion?
11 a.m.—Dr. Eby on, "A PROGRESSIVE THEOLOGY"
7:30 p.m.—Mary Pickford in "TESS OF THE STORM COUNTRY"
Wilshire Quartette sings, "Awake Up My Glory," by Rogers. Duet by Buck and "Ye That Stand in the House," by Lemare.

WILSHIRE PRESBYTERIAN CHURCH

Third St. and Western Ave. "B" Cars.
MINISTERS: JOHN ALBERT EBY AND ARTHUR S. WISE

THIRD PRESBYTERIAN CHURCH

East Adams St. West of San Pedro St. Rev. Herbert Hamblin Shaw, D.D.
11:00 A.M.—"SAND—ITS WEIGHT"
7:30 P.M.—"ALASKA—A GOLDEN OPPORTUNITY."

ST. JOHN'S EPISCOPAL CHURCH

Corner Figueroa and West Adams Street
REV. GEORGE DAVIDSON, M.A., D.D., Rector
Services—7:30 and 11:00 a.m. and 7:30 p.m.
SUNDAY SCHOOL AND BIBLE CLASSES AT 9:45
Sermons by the Rector.
Morning: "THE TEST OF RELIGION"
Evening: "THE GARDEN OF THE SOUL"

Take Grand avenue or West Jefferson car to West Adams, then walk west to Figueroa. Or University car to Chester Place, then through Chester Place, then one block east.
Strangers Cordially Welcome.

ST. PAUL'S CATHEDRAL

Is Holding Its Sunday Services in
The SCOTTISH RITE CATHEDRAL, 929 South Hope
Rev. David Todd Gilmer, Special Preacher
Morning, 11:00 o'clock—Evening, 7:45.
Holy Communion at 7:45 a.m., at Cathedral House, 611 S. Figueroa

ST. MATTHIAS

W. Washington and Normandie

7:30 A.M.—Low Mass
11 a.m.—HIGH MASS AND SERMON
No evening service during July
7 a.m. Mass Daily

EPISCOPAL CHURCHES

ALL SAINTS', Highland Park, 323 W. Ave. 50; 7:30, 9:30 and 11 a.m.
ST. ATHANASIUS, Echo Park Ave. (by Echo Park); 8 and 11 a.m.
TRINITY CHURCH, Melrose and Berendo Sts.; 8 and 11 a.m.
ST. ANDREW'S, Exposition Blvd.-Normandie; 7:45 & 11 a.m.; Church School 9:45 a.m.
ST. LUKE'S CHURCH, 1301 E. Vernon Ave.; 7:30 and 11 a.m. and 8 p.m.

First Baptist Church

727 South Flower Street

Pastors Dr. A. C. Baldwin and Fred Butler. Dr. Baldwin preaches 11:00. Subject, "The Heart of the Lord's Prayer." And at 7:30 subject, "The Death Song of Jesus." Mr. Butler leads choir and at evening song service. Bible School at 9:30. Dr. Francis will teach Men's Class at 9:45. "John, the Beloved." Young People meet at 6:15. "To worship God on Sunday changes the face of the world."

TEMPLE BAPTIST CHURCH

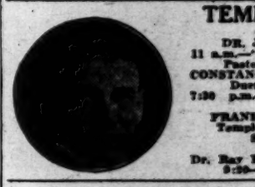

FIFTH AND OLIVE
DR. J. WHITCOMB BROUGHER, Pastor
11 a.m.—"Life Commences Here," by the Pastor
First Baptist Church, Long Beach
CONSTANCE BALFOUR, Soprano
Duet by Alice Lee and Mr. Hall
7:30 p.m.—MOVING PICTURES
FRANK E. GEISER, Director of Music
Temple Trio and Anthem by the Choir
THE FAR EAST
Sermon: "CHANGE OR DIE"
By Dr. Brougher
Dr. Ray Hastings at Organ, 8 p.m. Recital
9:30—Bible School. 6 p.m. B.Y.P.U.

WILSHIRE BAPTIST CHURCH

BRUCE VINCENT BLACK, Pastor

Morning Theme—"Wisdom—What—Where?"
That Divine Image—Is It the Culmination of Adam's Search for the Divine Impress?"
Take Western Avenue Car marked "S" to Beverly Boulevard.

SOUTH PARK BAPTIST CHURCH

Fifty-first and McKinley. Rev. Gordon Palmer, Pastor
Subject, 11:30 a.m.—"THE BIBLE AND THE SCHOOLS"
Topic for 7:30 p.m.—"THE EAR." Join us in praise at the evening hour.

CENTRAL BAPTIST CHURCH

ALVARADO NEAR PICO STREET. DR. C. F. WEMPLE, Pastor
11 a.m.—"LONGING FOR GOD." 7:45 p.m.—"DANGERS OF THE SPIRITUAL LIFE"
All are cordially welcome to all the services.

REHEARSALS EVERY MON. AND FRI. EVE.

THE WAYFARERS

CHORUS, Bovard Auditorium, 3551 University

Undenominational.

CHURCH OF THE PEOPLE

A Universal Fellowship, 932 South Grand Ave.
REV. CHARLES PEASE
11:00 A. M. SUNDAY—"Why Might Is Not Right."
8:00 P. M. SUNDAY—"Faith, or How the Universe Works for You."
DR. FREDERICK FINCH STRONG
8:00 p.m. TUESDAY—"The Future of Abrams' Electronic Discoveries."

MANLY P. HALL

CHURCH OF THE PEOPLE, 932 SOUTH GRAND AVENUE
ONE LECTURE ONLY
Wednesday, July 25th, at 8 P. M.
"THE KEYS TO A LOST LANGUAGE"
The origin and growth of Symbolism—Rosicrucian, Hermetic and Masonic, illustrated with Stereopticon Pictures taken from Manuscripts from which Mr. Hall is preparing plates for his New Book. *The August Magazine will be ready for distribution at this meeting.*
Universal Truth Studio, 932 S. Grand Ave.
11:00 A. M. SUNDAY—W. T. BOONE
8:00 P. M. SUNDAY—FRANCES E. SPEYER

Established Twenty-One Years. Eleanor M. Reesberg, Founder.

Metaphysical Circulating Library—Book Shop—Lecture Auditorium

Suite 423-423-434-435 Music-Arts Building, 233 S. Broadway—233 S. Hill.
Take Hill St. Elevator until 6 P.M. Broadway Elevator until 9:30 P.M.
Phone 11715. Open Evenings.

LECTURES:

Sunday, 11 a.m.—William Millard Barker: "Happy is the Man That Findeth Wisdom and the Man That Getteth Understanding."
Sunday, 3 p.m.—William Millard Barker: "How to Interpret Dreams and Visions."
Sunday, 4:15 p.m.—Mrs. Nettie Greenbaum: "Poverty and Riches."
Sunday, 6:30 p.m.—William Millard Barker: "The Altar of Initiation."
Sunday, 8 p.m.—Dr. Leon Greenbaum: "Nature's Divine Revelations."
Monday, 8 p.m.—William Walker Atkinson: "Mind Power."
Tuesday, 8 p.m.—Carl Bronson: "The New Star." Thurs., 3 p.m., "The New Force."
Wednesday, 8 p.m.—Dr. John T. Miller: "Forty-four Strings of the Human Harp."
Thursday, 4 p.m.—Elizabeth Chase Regnier: "Easy Ways of Demonstration."
Friday, 8 p.m.—Carl Bronson: "Our Invisible Helpers."
Tonight, Saturday, 8 p.m.—Community Sing. Also Dramatic Reading, Winona Berg; Whistling Solo, Velma Purcell; Baritone Solo, Nelson Armbrust; Piano Solo, Anton Dahl, and others. William Millard Barker, Chairman.
William Walker Atkinson speaks every morning except Sunday—"DIRECT SELF HELP." Also Monday, 8 p.m., and Tuesday, Wednesday, 3 p.m., Friday, 3 p.m.
CLASS LESSONS in Reading Room, Tuesday and Thursday, 3 p.m. Admission, One Dollar. Dr. Frederick Monroe Foster: "CONCENTRATION."
3 p.m.—"THE AURA." Dr. John T. Miller speaks Tuesday, Wednesday, Thursday, 3 p.m.—"Character Analysis." William Millard Barker speaks every day, 6:30 p.m. Voluntary Offerings. Come and Bring Your Friends.

William O. Iserloh

Founder and Teacher of Super-Psychology

672 S. CORONADO ST. Telephone 521-60 Western Avenue Car
SUNDAYS, 11 a.m. Metaphysics Confined to the Practical. FRIDAYS, 8 p.m.

DR. ABRAMS'

Electronic Diagnosis and Treatment.
Lecture by Dr. J. Harvey Moore, Physician, Scientist and Psychologist.
Philosophical Hall, Walker Auditorium Bldg., 730 S. Grand Ave., Thursday evenings at 8.

LESSON TALK—SCHOOL OF THE SACRED SCIENCE

By RALPH M. de BIT

Philosophical Hall, 730 S. Grand Ave., every Wednesday evening at 8 o'clock.
All Welcome.

LEILA SIMON CASTBERG

CHURCH OF DIVINE POWER
Services at Mayan Theater discontinued for the summer.
Will RE-OPEN Sunday, October 14, at 11 a.m.

HOME OF TRUTH

1975 W. Washington St.
ANNIE RIX MILITZ, Minister.

Sunday, 11 a.m., "GREATNESS: WHAT IS IT?" FLORENCE MIRIAM JOHNSON, Speaker. 7:30 p.m., "THE TEST OF LOVE." LUCIA WALKER, Speaker. Monday, 8 p.m., DR. A. J. CASNER, Speaker. All Welcome.

day

FIRST UNITED PRESBYTERIAN CHURCH
9th and Figueroa
Dr. W. E. McCulloch, Pastor
Sermons by Dr. Chas. D. Fulton of Beaver, Pa.
11:00—"The Magnetic Power of the Gospel"
7:30—"Jesus Christ, Four-Square to the Needs of Men."
Music by Chorus Choir directed by Maud Reeves-Barnett.
Soloists: J. Howard Johnston and Miss Laura Rechel.

Presbyterian Church
FIGUEROA AT TENTH
OSIAH SIBLEY, D.D., Pastor, Sen
rian Church of Chicago, Ill., preach
ervices.
.m.—"Education and the Larger Life"
loist: Arthur M. Butcher, Tenor
0 p.m.—"The Banishing of Fear"
Soloist: Robert S. Maile, Basso.

"The Friendly Church"
PRESBYTERIAN CHURCH
South of 9th St. (West 9th St. Cars)
A. BRIEGLEB, Minister
D. GIFFORD
neapolis after preachers on the Pacific Coast,
will preach at both services.
A. M. "MY SHEPHERD."
"SEEKING AND SAVING THE LOST."
Quartet. Solos by Forrest V. Routt and Carl C. Miles.

ESBYTERIAN CHURCH
EROA AT TWENTIETH
L. WALKER WILL PREACH TOMORROW
HE PILOT OF THE GALILEAN LAKE"
REE OF THE DEVIL'S MASTERPIECE"
MMER SERMONS. INSPIRING MUSIC.

DAMS PRESBYTERIAN
t Adams Near Vermont Avenue
LIAM H. FISHBURN, Minister
—The King's Road-Makers
Service in MAGNOLIA CHURCH
r. Fishburn will preach.
ngress in invention, discovery, education and pol
Esy on, "A PROGRESSIVE THEOLOGY"
eferred to in "TESS OF THE STORM COUNTRY"
s, "Awake Up My Glory," by Rogers; "Rock of Ages"
"Ye That Stand in the House," by Spinoy.

PRESBYTERIAN CHURCH
d St. and Western Ave. "U" Cars.
HN ALBERT ESY AND ARTHUR E. WAKE

RESBYTERIAN CHURCH
Pedro St. Rev. Herbert Hemphill Fisher, Minis
-ITS WEIGHT"
KA—A GOLDEN OPPORTUNITY." (Pictures)

'S EPISCOPAL CHURCH
igueroa and West Adams Street
E DAVIDSON, M.A., D.D., RECTOR
:30 and 11:00 a.m. and 7:30 p.m.
OL AND BIBLE CLASSES AT 9:30 A.M.
Sermons by the Rector.
THE TEST OF RELIGION
HE GARDEN OF THE SOUL
nue or West Jefferson car to West Adams
igueroa. Or University car to Chester Place
e, then one block east.
angers Cordially Welcome.

PAUL'S CATHEDRAL
Holding its Sunday Services in
RITE CATHEDRAL, 929 South Hope
d Todd Gilmor, Special Preacher
rning, 11:00 o'clock—Evening, 7:45.
7:00 a.m. at Cathedral House, 611 S. Figueroa
THIAS
ton and
die
7:30 A.M.—LOW Mass.
11 a.m.—HIGH MASS AND
No evening service during
7 a.m. Mass Daily, except
at 9:15.
PISCOPAL CHURCHES
Park, 923 W. Ave. 56; 7:30, 9:30 and 11 a.m., and
Park Ave. (by Echo Park) 9 and 11 a.m.; 3:30 p.m.
Ave. and Bernardo Pl.; 9 and 11 a.m.; Church and
Blvd.-Normandie); 7:45 & 11 a.m.; Church and
1201 E. Vernon Ave.; 7:30 and 11 a.m. and 7:30 p.m.

t Baptist Church
727 South Flower Street
Baldwin and Fred Butler. Dr. Baldwin Preaches
the Heart of the Lord's Prayer." And at 7:45,
Song of Songs." Mr. Butler leads chorus and
service. Bible School at 9:30. Dr. Francis teaches
30, "John, the Beloved." Young People meet at 6:45
to God on Sunday changes the face of the week.

TEMPLE BAPTIST CHURCH
FIFTH AND OLIVE.
DR. J. WHITCOMB BROUGHER, Pastor
11 a.m.—"Life Connecting Sin," by Dr. Brougher
Pastor First Baptist Church, St. Paul, Minn.
CONSTANCE BALFOUR, Soloist; Frank E. Gibb
Duet by Alice Lehr and Frank E. Gibb
7:30 p.m.—"NOVING PICTURE."
"THE FAR EAST."
FRANK E. GEIGER, NOTED BASS, SINGING
Temple Trio and Anthem by Male Quartet.
Sermon: "HEAVEN OR EARTH."
By DR. JOHN A. EARL.
Dr. Ray Hastings at Organ; Emory E. Foote, Mus
9:30—Bible School. 6 p.m.—C. E. Meeting.

HIRE BAPTIST CHURCH
CE VINCENT BLACK, Pastor
Wisdom—What—Where?" Evening Sub
e—Is it the Culmination of Animal Growth or
n?"
Avenue Car marked "S" to Beverly Boulevard.

PARK BAPTIST CHURCH
d McKinley. Rev. Gordon Palmer, Pastor.
:30 a.m.—"THE BIBLE AND THE SCHOOLS"
p.m.—"THE EAR." Join us in praise to the Father.

RAL BAPTIST CHURCH
PICO STREET. DR. C. F. WINBIGLER, MINISTER.
OR GOD." 7:45 p.m.—"DANGERS OF THE EAST WIND"
are cordially welcome to all the services.

S EVERY MON. AND FRI. EVE. FOR
AYFARER
ard Auditorium, 3551 University Av

SYNDICATE BOOKS SEIZED

Firm Officers Are Being Sought

Sum of Money Not Accounted For

Not Paid for, Many Bills Due

(Continued from First Page)

The other major ex- the syndicate is the com- ment and it is assumed the full commission of 10 allowed the salesmen by Department, has been ich was used for this ng leaves a total of roughly, still to be ac- on the net intake of ation.

A. McDonald, attorney, rent an office adjoining the oil syndicate in the Bullard Building, said yester- ay in the 3rd inst. Heeb ffice and offered to sell Bullard's office equipment, the deal was at a stand- Heeb temporarily at least would be abandoned. Mr. Heeb bought the furniture for Heeb his personal for that amount. The fol- Heeb told Mr. McDon- he was leaving on a vaca- ation but he has been since McDonald has had a steady with the oil company inves- ted in this since that time Mr. Heeb.

have come, too. There was who sold Heeb a high- gher who furnished and crackers, bologna, coffee supplies for the "laber- ers" on the company during the promotion pe- representative from the of- the Federal income tax office bearing all man- of what was going on if last year's statement oil proute, and still an- on the county tax depart- a notice of some fore- ounts of unpaid taxes. men, old men and women, and some crippled, asking of their money; there stenographers who ed by the oil bug and again a young man invested his savings.

BROKEN IN DOOR

R. McDonald tried to ffice yesterday help from Heeb's father was needed. A was broken off in the The oil syndicate's books and is a closet in the of- Mr. McDonald found that he did of the furniture he had Gentlemen from furni- came in and man- many sums due on filling ing pleasantly to the for additional sums to of the cases would have ed forthwith.

"I miss enlightenment in letter files. Gertrude of Wyandall, Minn., on ter: "I have not heard a word from ng. Please tell us what I imagine that you have many bringing in our you simply haven't had write us. How please do to write and tell us all ost. How much oil did in getting, etc. You I guess you come time to my very last dollar went in your venture."

Odell wrote the com- the return of his relinquishment from to the balance due. and in the hospital he became," he said. L. Moore, of Glen-

is 19 years old in July. ought is to enjoy an in- ing from any well un- is very soon. I must to will to my children I hear from you as I unable to hardly. I fear it is paralysis. I am a lone woman," wrote erty of Kahoka, Mo. most money I had to be hard for."

date of March 10 Heeb Attorney Clark advising ation in Syndicate No. ould add that that good been made on No. 2. of June 22, he wrote the standing commented ly awaiting develop- gathering preparing. he wrote on June amounted at 1120 feet. of the State Corpora- ment reveals that the still owns its Syndicate consulted about a month ago, when advice of Attorney ed the affairs that he had that the impounding had been violated and whereupon had been in the designated deposi- mill sales.

mill holders of ch, I a circular letter of June 23, last four in fact on his vaca- at this time to thank holders for the and co-operation everyone of you I appreciate it," he the letter."

any reports to says. "My to everyone that to the Triangle Syn- on."

SHOPPER QUITS

accountant, who shopper for the Tri- ago, quit yesterday the day follow- returned to above. employer's employer be- enough money to pay the rent and not been paid. get twelve units in added.

yesterday said was a trustee in was not cogni- either Heeb or Clark said that a declaration of the syndicates or trustee is liable and is not li- employe accepting may have himself han-

Editor of the cor- and Assistant made the concern's offices will take given a books. Com- was president, the oil field. service aver- a week, said and man-

Principals in Mann Act Case

Father of "57" Calls it Frame-Up

Upper, Myrtle Cruze and Myrtle Enloe, two of the adopted daughters of Dr. Helon B. Allen, who is shown below. The third woman is Helen Cruse, who Allen said had been posing as his wife.

Last Rites Said for C. U. Dunbar Friday Morning

With the passing of Charles Ulysses Dunbar, well-known Glendale investor and business man, whose funeral and burial took place in the Hollywood Mausoleum at 11 a.m. yesterday, Southern California loses a man who has taken an active part in the upbuilding of the country.

Mr. Dunbar was born at Charleston, Coles county, Ill., in 1849, and in his childhood was intimately acquainted with Abraham Lincoln, his father being a colleague of Lincoln's in the Illinois State Legislature. He told many anecdotes of Loncoln's life at that time, some of which have become history.

After living for a time in Hot Springs, Ark., and Oklahoma City, Okla., Mr. Dunbar came to California ten years ago, and purchased real estate which has increased rapidly in value.

He was known to everybody in Glendale from his custom of wearing at all times a red carnation in his button-hole.

Deceased is survived by his widow, Susan C. Dunbar of Glendale, and a brother Lucien S. Dunbar of Sterling, Ill.

Police Accuser Given Five-Day Sentence Stay

A five-day stay of sentence was granted by Judge Cole yesterday to Louis Leon, confessed bunko man, on request of the District-Attorney's office, to permit Leon to appear again before the grand jury next Tuesday in further investigation of his charges that Los Angeles police officers are being paid for protection.

Leon, who had pleaded guilty to a charge of swindling a Los Angeles man of $1650, was sentenced to from one to ten years in San Quentin.

In answer to his plea for probation it was revealed in court that Leon has been arrested in many cities on bunko charges and previously has served prison terms for conviction.

Dept. Dist.-Atty. Stafford is investigating Leon's charges that a large bunko gang is operating in Los Angeles under protection of two police officers, and that the policemen are being paid for assisting the gang in operating the so-called "charity game."

GOVERNOR ASKED TO RECONSIDER RULING

Gov. Richardson has been asked by the Chamber of Commerce to reconsider the order of the State Department of Finance which provides that the personnel of the local branch of the State purchasing department be cut to two persons. This action was taken after the matter had been considered by the board of directors of the local organization.

It was suggested to the Governor that the order be reconsidered in order that the State may take advantage of the favorable situation for purchasing supplies which exists in Los Angeles.

CHEER ACTORS AT EXPOSITION

(Continued from First Page)

ber of those at the show attended a midnight frolic at the Montmarte Gardens on the exposition grounds.

That the cool retreats of the Motion-Picture Exposition are becoming a favorite place for visitors to Los Angeles to spend their afternoons is being demonstrated more each day. Yesterday afternoon an unusual number of visitors, especially women were on hand taking in the sights and absorbing the numerous attractions that hold sway before nightfall.

At the Woman's Auditorium a pleasing musical program presented by Mrs. T. A. Whitworth proved a magnet that drew large throngs of women visitors. Both vocal and instrumental numbers, popular and classical selections were given, ranging in every appeal to the varying taste. A feature of the afternoon program was the appearance of Mrs. Florence Van Dyke, dramatic soprano.

An interesting talk on the "Good Ship Marriage," by Estelle Lawton Lindsay was well received by the visitors.

PROGRAM ON NARCOTICS

Activities of women at the Exposition today will center around the antinarcotic program. Miss Elileen Hennessy will have charge of this program, presenting a Hollywood number.

Miss Madge Bellamy, Ince motion-picture star, and Bradley King, scenario writer from the same studio, will present a motion-picture program and Capt. Richmond Pearson Hobson will deliver an address.

Yesterday, set aside as Actors' Fund Day, was featured by the personal appearance of actors starting at 8 p.m. in the Coliseum. The program, in which leading stars participated, was in charge of Daniel Frohman with Fred Niblo, master of ceremonies.

On the occasion of the celebration of Tulare County Day at the Exposition today, representatives from twenty towns will attend the carnival. From the Tulare county booth, which is one of the most beautifully decorated community exhibits at the Exposition, free fruit and sandwiches will be distributed to visitors. This booth will be augmented with attractions. The Tulare booth is in charge of the Tulare County Board of Trade.

TO SERVE LUNCHEON

At the Women's Auditorium, prior to the program this afternoon a luncheon will be served at which many prominent Los Angeles and Hollywood society women will act as hostesses. The hostesses will serve for the League of American Penwomen, which is being observed this week at the Exposition.

Those who will attend as hostesses today are: Mrs. Charles Howard Lippincott, Mrs. Ralph Mallette Burdick, Mrs. Gordon Wattles, Mrs. Chester T. Hoag, Mrs. William C. De Mille, Mrs. Cecil De Mille, Mrs. Kenneth Preuss, Mrs. William J. Dodd, Mrs. R. D. Shepherd, Mrs. G. G. Greenwood, Mrs. George L. Eastman, Mrs. A. G. Castles, Mrs. A. R. Gates, Mrs. Norah L. Putterbaugh, Mrs. Tully Marshall, Miss Jessica Lawrence, Mrs. J. J. Curtis, Mrs. F. R. Mismer, Mrs. Watson D. Otis, Mrs. Merle Armitage, Mrs. Erwin Furman, Mrs. Alexander B. Barret, Mrs. Emerson B. Wetrich, Mrs. Jesse Lasky, Mrs. Thomas Patten and Mrs. Emil Oberhoffer.

DIES OF INJURIES

Aged Man Succumbs After Mix-up With Truck; Driver Held

John M. Stewart, 73 years of age, living at 1808 North Van Ness avenue, died yesterday in the General Hospital of injuries received Thursday night, when he was struck by a truck at Hollywood Boulevard and Normandie avenue. George Patterson, youthful driver of the truck, was held pending the outcome of the inquest, set for Monday at the George A. Fitch undertaking rooms. The youth is employed on a farm near Lankershim and was bringing a truckload of produce to the city when the accident occurred.

BURY AUTO VICTIMS AT SAME TIME

Double Funeral to Take Place Here for Bridal Couple Killed in East

Double funeral services for W. S. Skolfield and wife, formerly Mrs. J. H. Dinsmore, of Inglewood, will be held Tuesday at 3:30 p.m. in Inglewood Park Cemetery under direction of the Bresee Brothers' Undertaking Company. Rev. P. E. Stephenson of Burbank will conduct the services.

Skolfield and his wife were killed in New Hampshire on the 16th inst., while driving their automobile over a grade crossing. They were struck by a freight train of the Maine Central Railroad.

They were married March 19, this year, and a month later left for an extended journey East in their car. The couple had spent some time in Maine, and New Hampshire at Skolfield's old home and were preparing to return to California when the accident occurred.

Mrs. Skolfield is survived by two daughters, Mrs. Laura Dinsmore Boeck, Boston, and Mrs. Marguerita Dinsmore Gard, Wilmington, Cal. Skolfield is survived by a son, who resides in Berkeley. He had resided for some time at Oceanside, and had come to Los Angeles a short time before his marriage.

ACCUSATION IS DENIED BY ALLEN

(Continued from First Page)

Argyle avenue, Hollywood, where they had an apartment.

Mrs. Cruze declared that Allen's only interest in the children was philanthropic.

MORE BOYS THAN GIRLS

"He had more boys in his school than girls," she said. "They were taken from the squalor of their mountain homes, educated and given a chance in the world. It was necessary to adopt them, the doctor found, because the parents often wanted them back to do the roughest kind of labor at home.

"I was a teacher at his school and my former husband was also employed there. The school was located on a plantation of 960 acres and money for its upkeep was obtained by solicitation and by the work of the inmates. Dr. Allen is now almost without funds. He came here to try to organize a motion-picture company and was co-operating with a producer here to that end when he was arrested."

Mrs. Cruze declared that they brought the girls from Virginia because they wanted to come and because neither had a home fit for a young girl. Myrtle Enloe's home is in Murphy, N. C., and the other girl's parents live in Orlando, Fla.

ARRAIGNED TODAY

Dr. Allen is to be arraigned today before United States Commissioner Long for removal proceedings. Last night Allen was undecided whether or not he would retain counsel here.

A graduate of the University of Michigan and other eastern educational institutions, Allen has the appearance of a man of culture. The home on Alexandria street was beautifully furnished, although Mrs. Cruze declared that most of it had not yet been paid for.

"I hope if they take any of us back that all of us will have to go," declared the girls last night in the Juvenile Bureau.

"Dr. Allen has always been a wonderful father to us and all of the things they are charging him with are untrue," said Myrtle Enloe. "We always had separate bedrooms and our own privacy."

Both girls were employed in downtown stores.

JACOBS JURY GIVEN DATA

(Continued from First Page)

juror who does not adhere strictly to this rule will enter the jury room as a partisan, and not as a fair and impartial juror," he said.

"I instruct you now that it is your duty not to be influenced in the slightest degree in giving your verdict by reason of the fact, if it be a fact, that you have heretofore expressed any approval or disapproval of the conduct of any attorney either for the prosecution or for the defense, or expressed any approval or disapproval of anything that any attorney connected with either side of this case has said in his argument.

"The attorneys in this case are not on trial, and you should not concern yourselves with what any attorney has said about any other attorney, or whether the argument of any attorney pleases you or displeases you. These are matters entirely outside the issue you are to determine."

Capt. Jacobs, an interne at Camp Kearny, is being tried for the second time on a murder charge. At the first trial the jury was unable to agree. The girl's body, half dressed, was found on the beach below Torrey Pines, near Del Mar, on January 18, last. A. E. Kerns, owner of the Blue Sea cottages at La Jolla, testified that she had spent a few hours in one of his cottages in company with a man on the previous night.

MYSTERIOUS NOTE FOUND BY POLICE

A note found in the apartment of Walter F. Couse at 433A North Grand avenue, last night, started a police search for the body of Couse, who has been missing for a month.

Detective Lieutenants Craig and Oker responded to a call from the landlady, who said the note had been found in looking through Couse's room, after he disappeared.

The note read: "Please bury me with the full Ku Klux Klan ritual by the side of my buddy, Raymond Earl, in Forest Lawn Cemetery."

An element of mystery was injected into the affair when the detectives observed that this note was dated April 14, last, while the landlady reported that Couse was last seen on June 13.

Police were uncertain whether Couse had been intending to kill himself when he wrote the note or had feared violence. It was believed that the date of the note was an error.

NOTED AUTHOR WINS DIVORCE

(Continued from First Page)

her marriage to tie her down longer.

At this point in the recitation, Judge Summerfield interrupted with the question:

"She didn't want to be tied down by married life, but desired to get out by herself and do something, did she?"

"Yes, that was it," was the author's reply. "Self-expression I guess you would call it. She wanted a business career."

REBUFFED BY WIFE

Mr. Morris, continuing, said that he had made several efforts to become reconciled with his wife for the sake of their children, but that she had rebuffed him on each occasion.

Luther G. Brown who, with Attorney Milton Cohen, represented Mr. Morris, then took the witness stand and testified in a similar vein. H. D. Eddington, general manager of the Goldwyn Pictures Corporation, also testified for Mr. Morris.

Affidavits from his two brothers-in-law, John C. and Lorenz Waterbury also were introduced into the evidence. They set forth that Mrs. Morris had told her two brothers she would not return to her husband. A property settlement has been negotiated between the author and his wife, it was diclosed, but the terms were not made public.

As Mrs. Morris is out of the jurisdiction of the local courts no action to determine the custody of their two children was taken.

HONOR MEMORY OF LATE JURIST

(Continued from First Page)

life-long pursuit of the Biblical ideals."

The funeral service at the family residence, 943 South Hoover street, was opened by a Scripture reading and prayer by Dr. Hay, former pastor of the Broadway Christian Church. A poem entitled "The Call of the Vast," written by the deceased, and in which he expressed his love of nature, was read by Attorney Frank Collier. Following remarks by Dr. Hay, Frank Collier sang "Nearer My God to Thee."

The public funeral at the home was followed by a private committal service at the Los Angeles Crematory.

The active pall-bearers were W. S. Bullis, Frank Collier, Marco Hellman, John G. Mott, Dr. E. N. Pallette and W. D. Woolwine.

WILL SHOUT GOD'S MESSAGE

(Continued from Second Page)

a.m. Evening services have been discontinued during July.

DR GIFFORD TO PREACH

In the absence of Dr. G. A. Briegleb, the pulpit of the Westlake Presbyterian Church will be occupied tomorrow by Dr. O. P. Gifford, who will preach in the morning on "My Shepherd" and in the evening on "Seeking and Saving the Lost." The soloists for tomorrow will be Forrest V. Routt and Carl C. Miles.

"HEAVEN ON EARTH"

Dr. John A. Earl, pastor of the First Baptist Church of St. Paul, Minn., will be the preacher tomorrow at the Temple Baptist Church. At the morning hour Dr. Earl will preach on "Life Conquering Sin," the theme for evening being "Heaven on Earth." The evening program will include special musical selections and the motion-picture "Scenes from the Far East."

OPEN DOOR CHURCH

Dr. Cortland Myers will be the preacher tomorrow morning and evening at the Church of the Open Door, Bible Institute. At 3 p.m. the speaker will be William Aberhart of Calgary, Can., who will discuss "A Common Error of Premillennialists." Mr. Aberhart will also speak at the church every evening next week. The public is invited.

"FAITH AND PROGRESS"

"Is Christian theology a finished thing? Is religion free from the law of progress?" These and similar questions will be discussed by Dr. John A. Eby in a sermon on "Christian Faith and Progress," to be preached tomorrow morning at the Wilshire Presbyterian Church. In connection with the evening program the picture "Tess of the Storm Country" will be shown.

ANGELUS TEMPLE

The Christian Church will be cast in the role of Samson and the world in that of Delilah by Aimee Semple McPherson in her sermon at Angelus Temple tomorrow afternoon. Mrs. McPherson will take the attitude that the church has failed because of its compromise with worldly things, from whose power it can be redeemed only by a return of its spiritual strength through regrowth, as symbolized by the shorn locks of Samson.

Mrs. McPherson promises in her preliminary outline to follow the symbolism through every stage of the old Bibe story, tracing clearly in each event a spiritual lesson. "The Rainbow's End" will be the subject of Mrs. McPherson's evening sermon. There will be another doctrinal message at the morning service, and the usual services through the week, with baptism Thursday night in the temple baptistry.

"A LOST LANGUAGE"

Rev. Charles Pease will be the preacher tomorrow at the Church of the People, 932 South Grand avenue. The theme for the morning is "Why Might Is Not Right" and in the evening Mr. Pease will discuss "Faith, or How the Universe Works for You." Next Wednesday evening Manly P. Hall, the pastor, will give a free lecture on "The Keys of a Lost Language." The lecture will be illustrated by plates taken from unpublished manuscripts which Mr. Hall is now engaged in translating from old languages into English.

ANANDA ASHRAMA

Religious services will be conducted by Swami Paramananda at 4 p.m. tomorrow at Ananda Ashrama at the north end of Pennsylvania avenue, La Crescenta. Automobiles will meet the Union Stage at Pennsylvania avenue at 3:15 p.m., and the Montrose La Crescenta trolley at the end of the line, La Crescenta, at 3 p.m. Services will be conducted regularly every Sunday and the public is invited. The Swami and his band of workers will be at home to visitors between 2:30 and 5:30 p.m. on Thursdays, but busses will not meet the car and stage on week days.

TO DEDICATE UNIT

Dedication of the newly built Bible-school unit of the Figueroa Boulevard Christian Church, at Figueroa and Fifty-seventh streets, will be conducted tomorrow with two services, one at 10:45 a.m. and another at 3 p.m. The dedicatory service in the morning will be conducted by Rev. C. R. Hudson, assisted by Rev. G. C. Ritchey, the pastor. At 6 p.m. the young people of the church will give a program and will dedicate the new piano, donated to the church by the boys and girls.

CHURCH NOTES

"Adventures of a Royal Good Fellow" is the subject of a sermon to be preached by Rev. Daniel T. Thomas tomorrow morning at the Green Congregational Church, Sixty-eighth street and Holmes avenue. The topic for the evening discourse is "Your Alabaster Box—What are You Doing With It?"

Rev. Edgar F. Daugherty, pastor of the First Christian Church, will preach tomorrow morning on "The Fruits of Prayer." There will be no evening service.

First Methodist Congregational Church, Rev. J. M. Schaefle, pastor. Morning topic, "Vacation;" in the evening Rev. J. L. Mills, D.D., will preach on "God, Our Light and Salvation."

Rev. George Sharpe, an evangelist from Canada, will be the preacher at the Hyde Park Congregational Church tomorrow morning and will discuss "Heaven and How to Get There." In the evening Mr. Sharpe will assist Rev. J. M. Schaefle at the services in the tent near the church.

Hollywood Christian Church, Rev. W. F. Richardson, pastor. Morning subject, "Truth and Character;" evening, "The Soul of Los Angeles."

Pilgrim Congregational Church, Rev. Clinton J. Taft, pastor. Morning topic, "Signs of the Times." No evening service.

Mount Calvary English Lutheran Church, Rev. William Bishopper, pastor. German service at 9 a.m.; English service at 11 a.m.

Evangelical Lutheran Church of the Epiphany, Rev. E. T. Cuyner, pastor. Subject for morning, "Find and Follow the True Prophets;" no evening service.

Central Baptist Church, Dr. C. F. Winbigler, pastor. Morning subject, "Looking for God;" evening, "Dangers of the East Wind."

Broadway Christian Church, Rev. W. S. Rothwell, pastor. Morning topic, "Out of Darkness Into Light;" evening, "Angels Out Standing."

"Grateful Acknowledgement of the First Year's Signal Blessings" is the subject of a sermon to be preached by Rev. W. G. Shields at the Highland Park Lutheran Church tomorrow morning.

Rev. J. W. Ball, pastor of St. Mark's Lutheran Church, announced yesterday that the sermon at the church tomorrow morning will be preached by Rev. R. W. Matters.

Mt. Hollywood Congregational Church, Dr. Edwin P. Ryland, pastor. The preacher tomorrow morning will be Dr. Henry C. Colbert and in the evening Dr. Ryland will discuss "Pilgrim's Progress."

Manly P. Hall, pastor of the Church of the People, will give a free lecture on "The Keys to a Lost Language" next Wednesday evening at 912 South Grand avenue.

Immanuel Baptist Church, Rev. Frank Durham, pastor. Morning topic, "Full Measure of Life;" evening, "An Old Desire Which Is Ever New."

South Park Christian Church, Dr. Bruce Brown, pastor. Morning subject, "By Death We Live;" evening, "Marching to Canaan."

First English Lutheran Church, Dr. W. S. Dysinger, pastor. Morning topic, "God's Watchings;" evening, "Temple Beautiful."

"Mystery and Miracle" is the theme of a sermon to be preached at the Ambassador Field Theater tomorrow morning by Dr. J. B. Hillers, who is occupying the pulpit of the Wilshire Boulevard Congregational Church during the absence of Dr. Frank Dyer, the pastor.

St. Mary's Episcopal Church, Dr. Gwynn Davidson, pastor. Morning subject, "The Test of Religion;" evening, "The Garden of the Soul."

Mrs. M. J. Ferguson will lecture at 11 a.m. tomorrow at Parlor Hall, 237 South Main street. At 2 p.m. the sermon will be preached by Rev. C. A. Wilson, pastor of the Hermon Free Methodist Church. In the evening an evangelistic service will be conducted by Miss Lillian Beard.

Swedish Methodist Church, 1017 West Fifteenth street, Rev. Peter Magnuson, pastor. Preaching in Swedish at 11 a.m.; sermon in English in the evening; Sunday school at 9:45 a.m.; young people's meeting at 6:30 p.m.

Dr. Frank W. Love, pastor of the First Methodist Church of Cleveland, O., will be the preacher tomorrow at the First Methodist Church. The topic for morning is "Human Impulse and the Higher Life," the subject for evening being "Christ the Mediator."

Orchard Avenue Baptist Church, Rev. M. Grant Nelson, pastor. Morning topic, "Taking Sides With God;" evening, "What Look I Yet?"

GRADE CROSSING MENACE IS HIT

(Continued from First Page)

that Los Angeles seems as well known in Europe as it in this country.

"You hear Los Angeles spoken of wherever you go," he stated. "Every time it is learned that you are from Los Angeles you are immediately plied with questions about the city. Business men, servants, ship captains, and people in all walks of life are curious about our city. The conversation generally ends with the remark 'I'm coming to Los Angeles some day.'"

Mr. Valentine was accompanied by his wife and daughter on the pleasure jaunt. They arrived at their home in San Marino yesterday afternoon.

WIFE GIVEN DIVORCE

Mrs. Louise Jenkins gave up trying to reform her husband when she discovered he was occasionally unfaithful as well as frequently intoxicated, she told Judge Summerfield of Superior Court in obtaining a divorce decree from George Ross Jenkins, son of Mrs. James G. Scarborough.

A Few of the Many

BIG NEWS STORIES

In This Week's Digest

Fight Is On for Democratic Nomination

In the analysis of The Digest's poll of Democratic leaders, there are many side-lights of picturesque interest. One Texas editor, for instance, says whimsically, "Those of us who are of the red-necked class are for McAdoo. Those of us who don't know what we want or how to get it are for Ford. The conservative among us and those who want to go back to the old traditions of the party are for Underwood. Those of us who like our 'likker' are for Al. Smith and so on. It is great to be a Democrat." An intensely interesting news-feature this!

The Recommendation to Seize the Hard-Coal Mines

This is a presentation of public opinion of all shades upon the findings and recommendations in the coal commission's report. It closely concerns every one who has to buy coal this winter.

Less Prospect of Less Taxes

Just as the American public begins to feel a little optimistic over the surplus of $310,000,000.00, according to the Treasury report, with its prospect of lowered taxation, Senator Smoot, the new chairman of the Senate Finance Committee, declares, "I am opposed to a reduction in taxation."

Etna's Latest Tantrum

More than 30,000 Sicilians are now homeless as a result of the latest eruption of Mt. Etna. Article is illustrated by reproductions of several original photographs.

Manitoba Abandons Prohibition

By an overwhelming majority, the people of Manitoba have rejected Prohibition after a seven years' trial. This article shows the reasons for the change as explained in the Canadian press.

How Germany Is Winning in Russia

The relations between Germany and Russia begin greatly to disquiet the newborn States at Russia's West. This article presents the case in a translation from a Warsaw paper and also one from a Berlin paper.

Government Protects Norwegian Banks

A new law has been enacted in Norway providing that when a bank is in difficulties, altho solvent, the State may take it over for a period not exceeding one year.

When Do Metals Get Tired?

That is just the problem that is being tackled in a comprehensive campaign of research.

Where the Cold Waves Come From

Canada sends us our waves of lower temperature—cold in Winter, merely cool in Summer. We may blame her in the former season and praise her in the latter.

July 21st Number—On Sale To-day—All News-stands—10 Cents

"Fun From the Press" in California Theaters

RELATIVE to Fleischer's Cartoons, which are the newest addition to "Fun From the Press," Judging from the comments of our patrons and the manner in which the cartoons are received, I think they are a welcome addition to what has been for years one of the bright spots on our California Theater program. We thank you for your efforts toward the improvement of what we might call the hors d'oeuvre of the films. J. A. PARTINGTON.

California, Granada and Imperial Theaters.

The Literary Digest, Producers. W. W. Hodkinson Corp., Distributors.

It is a mark of distinction to be a reader of

The Literary Digest

EMILY POST'S ETIQUETTE—"The Blue Book of Social Usage"

The most complete book on social usages that ever grew between two covers.—*Chicago Tribune.*

6 Editions—50,000 copies in 6 months. 630 pages—many illustrations; $4.18, net. At every Bookstore in this city; or FUNK & WAGNALLS COMPANY, Publishers, 354-360 Fourth Avenue, New York

PUBLISHERS:
THE TIMES-MIRROR COMPANY
OFFICERS:
HARRY CHANDLER, Pres. and Gen. Mgr.
MARIAN OTIS CHANDLER, Vice-Pres. and Secy.
F. X. PFAFFINGER, Treasurer.
HARRY E. ANDREWS, Assistant General Manager and Managing Editor.
Harry Chandler, Marion Otis Chandler, F. X. Pfaffinger, Mabel Otis Booth, Harry E. Andrews, Directors.

Los Angeles Times

EVERY MORNING IN THE YEAR.
DAILY FOUNDED DEC. 4, 1881—43rd YEAR

Average circulation for every day of June, 1923 129,685
Average circulation for Sunday only June, 1923 177,000

OFFICES:
New Times Building, First and Broadway.
Branch Office No. 1, 321 South Spring Street.
Washington Bureau, 304 Hibbs Building.
Chicago Office, 111 West Monroe Street.
New York Office, 286 Fifth Avenue.
San Francisco Office, 742 Market Street.
Paris Office, 190 Rue Saint Honore.

LOS ANGELES (Loce Ahng-hayl-ais)

MEMBER OF THE ASSOCIATED PRESS
The Associated Press is exclusively entitled to the use for republication of all news credited to it or not otherwise credited in this paper and also the local news published here within.
In addition to the above offices, The Times is on file and may be found by European travelers at the following places:
453 Rue St. Honore, Paris.
125 Pall Mall, S. W. 1., London.
Unter Den Linden, 1, Berlin.
Hotel Excelsior, Rome.

THE TIMES aims at all times to be accurate in every published statement of fact. Readers who discover any important inaccuracy of statement will confer a favor by calling attention of the Editorial Department to the error

GOOD ADVICE

The government is urging the nation's industries to stock up with their full rations of coal at this time. There will be railway congestion in the mining districts this fall and possibly a shortage or a coal famine if threatened labor troubles materialize. If the industries have their coal in hand it will greatly ease the situation. Here again California is favored. Our water and oil form the source of most of our industrial power and we could worry along in some comfort if there was no such thing as coal in the world.

STILL GOING STRONG

The nation's production of pig iron for the first half of the year was approximately 21,000,000 tons and was almost as much as the entire output for 1922. But May was the turning point and we are now on the slump. At the same time, we are advised that the peak of the country's building boom has passed. We have caught up with ourselves and may now have a breathing spell. But this has not yet reached Los Angeles. We are still going strong and can keep up the present gait for six months without overtraining.

THE MEANEST MAN

The meanest man in the world has once more been located. This time he turns out to be an eastern business man who stole a newspaper from a blind newsboy every morning for four months. He wore rubber-soled shoes and would take a paper from the lad's stock without saying a word. But he was finally trapped and it gave a policeman much pleasure to bear him off to the bastile. There a judge also found satisfaction in fining him the limit. It would have been cheaper had he subscribed for the paper twenty years in advance.

GROWING GREAT

The completed returns of the assessors will show an increase in the assessed value of Los Angeles county of nearly or quite $300,000,000. We break a record of some kind every day and this will be the one for today. No other county in the history of America has grown so greatly in value within the span of a single year. Not even New York has ever swelled in this magnificent proportion. Most of it has been in real estate, but almost a quarter of the gain has been in personal property. We are fattening along all lines. There doesn't seem to be a hitch at any point.

CITY AND COUNTRY

A painstaking lover of mathematics and statistics has figured out to the last detail how much a skilled workingman in New York City receives for his toil, if his wages were translated into food supplies instead of money, at the prices the farmer gets for his products. The figures are not likely to cause a "back-to-the-farm" movement.

One learns that it would take 762 eggs to pay a plasterer for one day's labor in the swirling metropolis of New York. Seventeen and one-half bushels of wheat would remunerate a bricklayer for one day of his services. The wheat represents a year's receipts from half an acre on the farm. A hog weighing 175 pounds would partially recompense a carpenter for eight hours of labor. A painter would feel adequately paid if he received twenty-three chickens at three pounds each for his labor with the brush. But when we reach the plumber we pause appalled. For the output from fourteen cows, fed and milked for twenty-four hours, would just barely equal his wages for one day.

CALL OF THE JAIL

The Wobblies are reported as about to embark on a general strike as a protest against jails. We don't blame them for knocking the local hoosgow. The traffic is congested and somewhat unsanitary conditions prevail. But it is a simple matter to remain aloof. By observing the Ten Commandments, the Golden Rule, the Sermon on the Mount, the Constitution of the United States and the laws of California it is comparatively easy to keep out of jail. The Wobblies might try this formula. Yet they aver that their protest is against all jails. They would perhaps tear down our jails and possibly replace them with the old-time saloon. But if our jails were obliterated a lot of Wobblies would feel lonesome and some would have no place to sleep. They have become so saturated with jail hospitality that they would be at a loss without it. For the Wobblies to engage in a general strike is no strange thing. It might be said to be their normal frame. They never did indicate a hectic passion for work. They care less for the job than any other class of our citizenry. Their threat to cease work excites no apprehension. If they would only suffer others to work without interruption they could be spared eternally. But sometimes they muss up the operations of others and interfere with those who really wish to work. It is then when we have a call for even greater jails than those we now possess. The Wobblies can never put the jails out of commission while they are carrying on a campaign that calls for their fullest capacity.

WASTED EFFORTS

How to reduce the cost of living without depriving employees of a living wage or capital of a sufficient profit to make an industrial investment attractive; that is the problem which baffles alike statesmen and financiers. President Harding touched upon it repeatedly during his recent addresses in the Middle West. He said the administration would gladly aid, wherever it can be shown that aid is possible.

But the President is no demagogue. He does not promise what he is reasonably certain the government cannot perform. He tells the people plainly that there are economic problems that each individual must solve in his own way; that the government is not able to abrogate the laws of supply and demand.

During the last seven years there has been a great deal of governmental experimenting among the nations. Most of the European governments have tried the experiment of issuing fiat money; but everywhere only failure has been registered. It has been proved that no government is rich enough or powerful enough to keep a paper money at par which is not supported by a substantial gold reserve.

During the war, and for about three years afterward, there was a movement in the direction of government operation of industries. But there is not a single country in which this plan worked successfully. Our government suffered a loss of about $1,500,000,000 in a little more than two years of railroad operation. It was the price we paid to learn that politicians do not make good railroad executives. Our losses in experimenting with governmental operation were less than those of the other world powers simply because we were more chary than they about giving the politicians control of our industries. As soon as the war was actually over our government began to retire from industrial operation. We still operate a merchant marine; but it is only because the opportunity has not been offered for the government to retire without suffering an enormous loss.

Italy was run until the advent of Mussolini by a Socialist government. There was the usual governmental operation of railroads, steamship lines, power lines and of one or two so-called basic industries. The country was on the verge of bankruptcy when Mussolini forcibly assumed control. Since that time Italy has been retiring from industry, and the finances of the country have shown marked improvement.

Germany is still operating the railroads, but at a loss that makes one wonder whether the Germans did not lose their senses, along with the war. In 1913 the price of a third-class ticket from Hamburg to Berlin was 10 marks, or about $2.50. On the 1st of June the price was 16,000 marks. But marks were then quoted at 80,000 to the dollar; so the actual fare paid was but 20 cents.

But the cost of operation is greater than in 1913; for material is higher and it costs the workmen more, on a gold basis, to live. On every ticket sold there is a loss to some one of at least $2. The passenger gets for 20 cents what costs about $2.25. The difference comes out of the general tax fund. Little wonder that the government has offered to turn the railroads over to an Allied commission, with the agreement that the profits shall all go to the reparations fund. But who would make up the losses? It looks from this distance as though they would be transferred from the German people to the Allied commission.

No government on earth can bring about an economic condition under which the wages of labor can advance while the price of the products of labor falls.

There is a clamor of hard-coal miners for an increase in pay. But the cost of anthracite coal is now so high on the Atlantic seaboard that some important contracts have gone to the exporters of Welsh hard coal. If the wages go much higher, in place of getting more pay the miners will not be employed at all, for there will be no profit in the industry. In this connection it is well to know that the average freight rates on hard coal from the mines to the Atlantic seaboard are $4 a ton; while the freight rates on Welsh coal from Cardiff to New York are but $1.70 a ton.

President Harding suggested to the western farmers that co-operative marketing might aid them to find better markets for their produce. But he pointed out that this was something which they must effect through private organization, that the government could not find and sustain markets for them.

All that governments can do is to strive to maintain a balance between wages and costs to the consumer. Through regulation it can restrict monopolies formed for the purpose of exacting excessive profits. But the government cannot abolish poverty. It cannot take the place of individual labor and thrift. It cannot at the same time increase wages and lower the cost of living. It cannot advance the price of wheat without raising the price of a loaf of bread.

WOBBLIES MOVING ON

Beaten in their offensive against Southern California, vagrant bands of Reds are now making a rendezvous at Port Arthur, Tex., where some of their number are reported to have been chastised by a band of citizens, after release from jail.

Admitting that their attempt to blockade Los Angeles Harbor was a disastrous failure, some of the Reds who came here from other parts of the country are moving on to Texas. Their experience here is deeply humiliating to the I.W.W. Their strike proved a flat failure, costing many who had affiliated with the organization their jobs and landing a number of them in the State prison.

They found that the climate of Los Angeles is not healthy for Reds, that the very atmosphere is pestilential to the Wobblies; so they are moving on to Texas. Incidentally, from New York comes the report that the Civil Liberties Union of Los Angeles has notified the "General Defense Committee" of the I.W.W. in New York that it will help the Wobblies to fight the recent injunction against their organization, recently made permanent in this State.

As The Times has had occasion to point out, the Civil Liberties Union seems to be little more than an adjunct of the I.W.W. and other radical organizations. Its members seem concerned only when some radical, or band of radicals, has been legally disciplined for violation of the laws of the State and nation. The "civil liberty" which they demand comes under the general category of license. Their grievance against the laws of California appears to be that the laws will not permit agitators to launch a campaign here to destroy by violence the government and the Constitution of the United States.

According to Port Arthur dispatches, the citizens of Texas are prepared to give to the Wobblies a suitable reception. The jail has received an overhauling and the Chief of Police has announced that "there are many chores to be done in Port Arthur." If the Reds insist on taking up their temporary abode there the community is prepared to make use of their services to secure enough broken rock to remake all the streets and highways in the community.

And that seems to be the most efficient weapon against the Wobblies—a well-stocked rock pile. They are willing to do most anything but work. Shiftless and reckless, some of them court danger; but they shrink from the uncolored, tedious drudgery of breaking rocks.

Not all those who came to Southern California, however, to take part in the Wobbly strike are leaving for Texas. A few among their number fell victims of their environment. When they saw so many workers about them who seemed to be getting something worth while out of life, who owned their homes and rode in their own cars they concluded to take a chance at playing the game fair.

Their experience in fighting against society may serve them in good stead. They have found that terrorism doesn't pay, that it reacts on the perpetraters and that such attacks on society only weld its parts more firmly.

Forewarned, the citizens of Texas are likely to treat some of the Reds a bit rough; for the Texans are not so forbearing as the citizens of Southern California. They have even been known to take the law into their own hands. Los Angeles has proved, however, that this is not necessary, that a rigid enforcement of the law is sufficient to break any Wobbly attack. Violence cannot justify violence, nor can murder justify murder.

PIE IN PORTLAND

Loganberries are selling at $1 a crate in Portland. The crop is so great that the city is trying to help the growers by permitting the erection of stalls in the streets. The growers assert that they are losing money by selling the berries at $1 a crate, but do it in preference to letting them rot on the vines.

Many a city man, reading that, will give three cheers for the loganberry growers around Portland. He will have a cordial feeling for them, will wish them well and even be inclined to have Congress do anything it can for them. And doubtless innumerable thousands of quarts of loganberries are being bought in Portland now, both for tomorrow's pies and next winter's jam, which wouldn't have been bought but for that feeling.

Incidents like that bring the farmer and the city man closer together. For if there is anything which makes a city bill-payer frantic it is to hear that fruits or vegetables he likes are going to waste out in the country, to prevent an oversupply, when he knows if he goes to the corner grocery he will have to pay a good, stiff price for them.

The loganberry growers of Portland won't lose anything by this, in the long run. They will get some good advertising from it. They will also start a lot of housewives into the practice of making jams and preserves and pies who had either never learned or almost forgotten how. And they will sell a lot of berries which otherwise would have been a total loss for very useful dollars.

It isn't right, in this world in which there are so many people who need it, to let good food waste, even if the price isn't as high as we'd like to have it. For overproductions are always fleeting, while memories are often long.

John Bull: "Hasn't This Game Been Played Long Enough?"

[Protected by George Matthew Adams.]

SCIENCE BOWS TO ART

After a lifetime devoted to invention and scientific achievement Thomas A. Edison announces it as his belief that art is far more vital to the world than science. He cites as an example of the greatest contribution ever made to the human race the art of ancient Greece. Down through the centuries this has come to inspire and uplift mankind, but the inventors of that period, Edison remarks, are totally forgotten.

Since that golden age there have been inventors of varying degrees of greatness, but most of them are speedily forgotten by the multitude. The reason, the wizard of science states, is that they contribute to the material welfare of man, whereas the artist appeals to his spiritual side. "The great scientific discoveries," he gloomily asserts, "have enlightened some people, only some people, not the whole world, or the whole of America. Making money is one thing; the puny decorations of today are to make money. But art is another thing—art is the great thing."

The present age will not be remembered as a very illustrious one in history, according to his view. Its contributions to the world of art have not been tremendous. But this is essentially a warlike era, and history teaches us that arts and literature are eclipsed during such epochs, flourishing most in the piping times of peace. Perhaps the fearful agony through which humanity has just passed will produce some wonderful results in an artistic way in the near future, when war clouds are dissipated.

HOW IT STARTED

BY JEAN NEWTON

"Caught in His Own Trap"

In the history of the trappers of the North it has been known to happen that a hunter has been imprisoned, by the hand or foot, perhaps in an animal trap of his own making and so has been literally "caught in his own trap." But that is merely incidental in the story of "how it started."

This expression had its origin in the Bible, being merely a paraphrase of those famous words in Ecclesiastes:

"He that diggeth a pit shall fall into it; and whoso breaketh an hedge a serpent shall bite him.

"Whoso removeth stones shall be hurt therewith; and he that cleaveth wood shall be endangered thereby."

Another familiar expression of the same thought is "the biter bitten." And similar adaptations and paraphrasings of the biblical words are to be found in French and German; doubtless, too, in other languages.

RIPPLING RHYMES

PUMPKINVILLE

Last year I stopped at Pumpkinville while touring in the West; the people there showed kindly skill in caring for a guest. I found the Husbandmen's Hotel a pleasant place to stay; the room was clean, they fed me well, the bill was quite O.K. The itizens were glad to greet the comer to their town; they hoped its praises he'd repeat and spread its fair renown. And ever since I've told my friends that it's a decent place; my praise of Pumpkinville ascends, as up the road I race. And people come to me and say, "Your counsel filled the bill; we landed, on a summer day, in good old Pumpkinville. They are a cordial bunch of guys, who do that grad infest; they fed us on the choicest pies, and all things were the best. And now we tell our friends the tale we lately heard from you; they'll seek that village in the vale and find the story true. Oh, Pumpkinville has many charms that should inspire a pome; she welcomes guests with open arms and makes them feel at home." Such advertising is the best that any town can gain; to skin the tourist and the guest is neither safe nor sane.

WALT MASON.

PEN POINTS

When it is filled with some of our sweetness Hollywood's al fresco temple is a sugar bowl, indeed.

Jess Willard is about ready for the bed-time story, but he doesn't have to worry about his lodgings.

If a man is going to make his mark in the world he will need something more than an indelible pencil.

The French are occupying Limburg and stirring things up. Possibly that is what we get a whiff of occasionally.

Postmaster-General New is in charge of the Harding campaign for 1924 and he is remaining silent in any number of languages.

Among other things to be fought for is the right of the various States to determine what percentage of alcohol is intoxicating.

They are trying to find out how the women voted in Minnesota. True to form they apparently plugged for the man who made the most noise.

The Nationalist party in Germany insists that a civil war is imminent in that country. And civil war is a mighty uncivil thing—even in Germany.

They are taking the abandoned farms in the East and making them over into country clubs. This is a great program of conservation—or is it conversation?

The country is so large and the activities of the come-on boys so intense that, if there is only one born every minute, there won't be suckers enough to go around.

Four American cities have officially chosen women as city managers. But there are a lot of other towns with women managers without advertising the fact.

It is claimed by scientists that the cucumber is the oldest known vegetable. Correct. We took a trip across the Palos Verdes hills the other day and we got one of the ancient sort from a Japanese gardener.

There's a fuss because some of the British seamen have been deserting the Cunarders for berths on the Leviathan and other vessels of the American Shipping Board. It seems that the English tar can get along without his ration of ale, after all. The Leviathan is so dry that it squeaks when he steps on it.

THIS IS THE DAY

The battle of Bull Run was fought in the year 1861 and, owing to the "stone-wall" resistance of Gen. Thomas J. Jackson, ended in a victory for the Confederates. Gen. Irwin McDowell was the victim of overconfidence, as at one stage of the fight the Union army seemed to have practically won the battle. The Union loss was 481 men killed, 1011 wounded and 1460 taken prisoners. The Confederates reported a loss of 387 killed and 1582 wounded. In the South they still say of Bull Run, "It was Stonewall Jackson's fight."

OLD DOBBIN

BY CHARLES COKE WORTH

His name stands for homely scenes and honest service. He was the old family doctor's main dependence. That minister of mercy had to go, rain or shine. He could not step on power and make it speed him. And the idea of flying came to him, as to some other rare souls in those days, only in times of darkness and of dreams.

If the errand was urgent about the best that good man could do was to coax old Dobbin into a jog trot. Though the patient were in agony and near death, that trot was about the best speed that could be expected. And often, to the eager eyes of friends who looked longingly down the country lane, it appeared that the old horse was lifting his feet up and down in the same place.

Sometimes the roads were so muddy or snowy that the watchers down the road could scarcely tell, after the lapse of half an hour, that the heroic healer and his horse were any nearer than when they first descried them in the distance. But the jog trot brought the man of hope and help at last.

The familiar hitching post was reached as a train would reach a station, slowing up and coming to a dead stop. The doctor went in, felt the patient's pulse and looked at his tongue. That, with two or three questions, constituted the diagnosis. The medicine man left a little box of pills and a dozen powders neatly folded in small slips of paper. The man did his patient a world of good, for with the medicine he prescribed ample doses of courage, faith and hope. And who can say that the "remedies" were not remedial.

No record of civilization would be just or complete if it did not reckon old Dobbin and the faithful family doctor and the trusty hitching post into the account. Once in awhile the old doctor lost his patient. But once in a while the new doctor loses his. But, one thing is sure, old Dobbin and the old doctor knew how to keep the jog trot till they arrived.

Staying on the job till one arrives—that is the test. Service that stands by and gets there is more than mere speed that sputters and has a wreck before it gets there. Dear old Dobbin arrived.

The family pew was filled on Sunday because old Dobbin was willing to go to church. What if he had balked as often as our limousines do at this sacred task. Or what if he had gone far afield on some fool "joy ride." What if old Dobbin had not taken the old folks and the children to church in the old days. Maybe they wouldn't have gotten the Ten Commandments and the Golden Rule as deeply laid in the foundations of their civilization as they did. The best things in the civilization of this present day ought to take their hats off to dear old Dobbin. He was always willing to go miles through snow and sleet and slush and rain to get the folks of his day in touch with the eternal values of the Ten Commandments and the Golden Rule.

All decent people ought to be willing to unite in lifting a golden shaft today above the sacred dust of dear old Dobbin's bones. He didn't pray much, but he pulled a lot. He was not always clean, but he was always pulling other people out of the dirt. Nobody ever said he could sing, but everybody said he could serve. He not only did sanitary service when he took the doctor to see the sick, but he did a lasting religious service when he took the fathers and mothers of this republic to church.

And who will ever know how many happy sweethearts dear old Dobbin carried to their golden destination. With sleigh bells ringing, he drew them in a cutter just the size for two. It was a frosty moonlit night and the driver held the reins with one hand, and in the nest of his other palm he held another hand. And together they sang a little, soft and low:

"Away we go, o'er the fleecy snow,
And the moonbeams sparkle round;
And the hoofs keep time to the music's chime,
As merrily on we bound, we bound."

And so they sang to the harmony of old Dobbin's hoofs and never had a thought that the world would ever know a better means of transportation. In their hearts that night a happy home began, a home of laughter and of love.

It is no fancy that old Dobbin that night was "A party of the third part." He did well his part and set a gem on the breast of civilization. From the home that he helped to start that night went forth in after years three stalwart sons, one to be college president, one to be Governor of a great State and one to preach the gospel. When the historian tells the tale of the heroic and happy homes of our American life he cannot leave old Dobbin out of that magic story. Along with the wedding ring and the music of the wedding march the music of dear old Dobbin's hoof beats in the winter snow that holy night must never be forgotten. Hats off, hats off to the memory of that dear old horse.

Years after that night of troth, on a summer afternoon, how slowly moved the once nimble feet of old Dobbin. The bees were droning among the summer blooms, butterflies were flashing here and there among the flowers, and the meadow lark was happy in the clover. But Dobbin's feet were drawing the carriage in which were riding three sobbing boys and a broken man, their father.

Tender hands were carrying to her last resting place the sweet mother of the boys and the faithful wife of the man. Was old Dobbin remembering that moonlit night of love back yonder in the youthful years? Was that what made his feet so slow on this summer afternoon? He served on the night when young love was planting its garden. He served when the wedding bells were ringing. He served on the happy picnic days of music and of mirth, and now he goes with this man and these boys to mother's slumberland of the long sweet dreams.

Dear old Dobbin was always a

OLD DOBBIN

BY CHARLES COKE WOODS

is for homely
ervice. He was
ctor's main de-
inister of mercy
hine. He could
and make it
e idea of flying
ome other rare
only in times
dreams.
a urgent about
man could do
bbin into a jog
patient were in
eath, that trot
peed that could
often, to the
ds who looked
country lane,
e old horse was
nd down in the
roads were so
at the watchers
d scarcely tell,
alf an hour, that
and his horse
han when they
in the distance.
rought the man
t last.
ching post was
would reach a
and coming to
doctor went in,
ulse and looked
at, with two or
nstituted the di-
icine man left a
nd a dozen pow-
in small slips of
id his patient a
with the medi-
ample doses of
hope. And who
"remedies" were

vilisation would
te if it did not
and the faithful
the trusty hitch-
account. Once
doctor lost his
in a while the
his. But, one
Dobbin and the
ow to keep the
rrived.
job till one ar-
e test. Service
nd gets there is
peed that sput-
ck before it gets
Dobbin arrived.
was filled on
old Dobbin was
church. What if
often as our li-
his sacred task.
d gone far afield
ride." What if
ot to see the old
ildren to church
rs. Maybe they
ten the Ten Com-
the Golden Rule
the foundations
ion as they did.
n the civilization
ay ought to take
dear old Dobbin.
illing to go miles
sleet and slush
the folks of his
with the eternal
n Commandments
ule.
ople ought to be
n lifting a golden
e the sacred dust
bbin's bones. He
, but he pulled a
alwa s clean, but
pulling other peo-
irt. Nobody ever
ng, but everybody
rve. He not only
rice when he took
e the sick, b t he
gious service when
rs and mothers of
church.
ever know how
sethearts dear old
o their golden des-
sleigh bells ring-
m in a cutter just
. It was a frosty
nd the driver held
e hand, and in the
r palm he held an-
nd together they
t and low:
er the fleecy snow,
ams sparkle round;
ep time to the mu-

we bound, we

ng to the harmony
heels and never
at the world would
ter means of trans-
their hearts that
me began, a h me
of love.
y that old Dobbin
"A party of the
did well his part
on the breast of
om the home that
rt that night went
ears three stalwart
college president,
ernor of a great
to preach the gos-
historian tells the
ic and happy homes
an life he cannot
n out of that magic
with the wedding
sic of the wedding
e of dear old Dob-
in the winter snow
must never be for-
ff, hats off to the
dear old horse.
hat night of troth,
ternoon, how slowly
nimble feet of old
bees were droning
mer blooms, butter-
ing here and there
ers, and the mead-
ppy in the clover.
t were drawing the
h were riding three
nd a broken man,

were carrying to
place the sweet
boys and the faith-
an. Was old Dob-
ing that moonlit
ack yonder in the
Was that what
slow on this sum-
He served on the
g love was plant-
He served when
were ringing. He
happy picnic days
mirth, and now he
an and these boys
mberland of the
is.
bin was always a

toiler. Scars of service
his toughened shoulders.
not helped haul many a
the log cabins of
hood? Did he not bring
load of corn and wheat
their destination? The
commercial world, with
engines, its trucks and
will do itself honor to
ment in the mad scramble
day's business and thank
member dear old Dobbin,
many wide acres has he
plow and cultivate. Had
old Dobbin in those old days
would we be in these new
He pulled us before there
steam to pull us. He
nessed before the lightning
In battle he rushed with
into the thick of the fight
plunged his brave breast
bayonet's point. Hats off
flag goes by, hats off to
dear old Dobbin, for did he
brave business in helping
our country and our flag?
He also helped to educate
citizens. We have seen him
the children to school with
wheel of the wagon had come
down till the hub rolled in
mud. We have seen him
through driving rain, day after
willingly taking the children
school. Old Dobbin did a
the school business of
It would be fine if some
professor or teacher of
ics or some poet would write
ode to his memory.
Nor do we forget that old
bin carried the men of the
bags. They were the men
kindled the fires of fable
hearthstones. They swam
ers, waded the swamps and
our way in the forests. They
tened the children, hallowed
wedding and reverently bore
dead. They visited the
their sufferings and comforted
fatherless.
The great Bishop Asbury
a man of the Saddlebags,
old Dobbin carried him a
of almost around the world.
was asked, "How far would
to save a soul." He answered
estly, but promptly, "I would
around the world." And he
that saying good riding on the
of old Dobbin. Thus it was
old Dobbin did so much to
the wilderness wilds with the
ing altars of faith. Peace
dust. If we are as faithful
ice as was he and his horse
we may see them again when
stars shine like sunset.
knows but we shall see him
the pioneers with whom he
and worked in the storming
try where the kiss of peace
ways on the sky.

MEN IN THE KITC

BY SUZANNE PERRY

The right of lovely women
the distasteful duties of
ing, and even pass them
her reluctant spouse, has
held in a recent decision
diana. An unhappy young
sued his bride for divorce
ground that she made him
the housework, while she
the flipping skirts of
the boulevard, albeit with
suit. Such action, attorney
groom insisted, constitutes
and neglect of housewifely
and therefore his client was
tled to a severance of the
ties.
But the judge thought
wise. In his epoch-making
sion he announced that
no civil or religious law
to matrimony that gave the
corner on the dishwashing
inary end of the partnership
course, the sterner sex has
her the buck for ages past,
she elected to hand it back
forth to do battle with the
then it was up to the
clean up the cuisine himself
at the cafeteria. At least
not use his kitchen
grounds for a divorce.
This is a decision truly
mony with the modern spirit
reads almost daily
noted men in which they
the vials of their scorn
asite wife who has no
side the hearth and home
time has come, the modern
mist insists, when the
wives must earn money or
share the burden of expense
we do not read any criticism
vice adjuring the male
share the household
fifty-fifty basis. But it
rational that, if the wife
bring home the shekels to
home fires burning, the
should show his versatility
casionally concocting the
meal. But it will probably be
time before society as a whole
evolve to the place where
jority of men will willingly
scribe to this view.

Ten weeks of civic opera
cago cost the backers of the
prise $351,718.58. The
era must be an educational
there is a prejudice against
companies and home made
Those who spend their money
opera insist upon having
stars.

LAST NIGHT

Last night the rain hung
vines that hide this
And down the long, long
yellow lights that
street
I saw at intervals your face
through the sleet.

Then I remembered that
vet night and you
The blood-red moon upon
night robe that
spread
We were alone, in love, to

. . . But love is

You were too careless of
of it, and let it die.
While I let it, within my
flame far too bright
You are away now, happy,
I . . . I sit
night.
SAMUEL M. SARGENT.

Pasadena Community Players Will Give Night Program

Music at Noon

IST INVOKES GIC OF DANCE

Fire Sensed in Touch of Vienna Pianist

Soprano and Trio Capture Melody

Entertainers and Tots Heard

BY BEN A. MARKSON

is a hidden fire in the
of Burma Month, Vienna
she is concertising in the
tates. One senses it in
ation of the artist herself
inches her head of thick
to the rhythm of the mu-
friends call her "Creme
which is something
liquid fire, quantity

at before two pianos, one
of the other, in The Times
night. One was a Knabe,
an Angelus Reproduc-
she launched into her
number, "Danse Macabre,"
bones, the inverted bowls
suspended from the
seemed like semiopaque
moving Gossamer shad-

bell-like notes signified
night hour. Then her fingers
still bound in the legend
Dance of Death." The re-
roll, recorded by her,
the Angelus piano. Seated
beside she played the ac-
picturing the grim
Death, summoning his
victims from their graves
the sound of his spec-
The grisly dance con-
to the mingled wail of the
and the wind until the clar-
of a cock at dawn breaks
enchantment and the dead
back to their mounds.

PLAN FOR HARDING

Heads come to Los Angeles
the Monroe Centen-
and Motion-Picture Exposi-
is to appear as soloist
Metropolitan tomor-
Her tutelage was
and Ferruccio
She appeared as
the Minneapolis Sym-
under Emil Ober-
engagements are under
is to give a recital for
ing at the Ambassa-
on his arrival in this

the works of
Thomas and Stern-
up the rest of her pro-
night.
melody was provided
Forest Anderson En-
assisted by Marguerite
Anderson, flutist and
Wolfsohn, violinist;
pianist; Harriet
and L. Mulligan,

ensemble gives two con-
at Stillwell's Union
Marguerite De Forest
the leader, is a cele-
known on two con-
and her assistants are
musicians who have been
for a splendid musical

NUMBERS

the ensemble numbers
were played by request.
oriental cadence
song," and "Temple
the series of Indian
by Mrs. Woodforde-
were admirable. Drigo's
Serenade," operatic se-
and "Old Southern Plan-
were rendered by

Forest Anderson
with a flute solo, appealing
imitation and hues of
solo was "Pale
given in re-
The flutist
debut in London as solo-
Queen's Hall Sym-
under Sir Henry
has concertised widely,
part of the pro-
by Carlotta Rus-
Original selec-
King Russell, com-
who accompanied

table to songs of tender feeling, and the poetic vein and appealing simplicity of Mr. Russell's compositions afforded her an opportunity for sympathetic interpretation.

NOTES RING SINCERE

Her tones had a softness and roundness that made for excellent modulation in broadcasting and there was a sincere ring to her expression in "The Song of the Hill," and "The Word," two of Mr. Russell's numbers. She also sang "Aria d'Elisa," by Handel, and "Fairy Tales," by Wolff.

Mr. Russell's pianistic ability was apparent in his rendition of "Told at Twilight," an original, and "Prelude," by Grieg.

A matinee program of fine chamber music was presented by the Orris Cook Concert Trio. The trio is composed of Orris Cook, pianist; Clarence L. Cook, violinist, and Carl S. Nordblom, 'cellist.

In previous radio recitals at KHJ this organization has established itself on a high plane with the great air-audience. Trio selections yesterday included "Reverie," by Ganna, the lovely melody of Rubenstein's "Kamennoi Ostrow," "Allegro Moderato," by Jadassohn, and "Waltz of the Flowers," by Tschaikowsky.

SOLOS BRILLIANT

Solo offerings of merit were given, the piano artistry of Orris Cook being revealed in "Impromptu in A Flat," by Schubert; "Fantasie Impromptu," by Chopin, and "Polichinelle," by Rachmaninoff. She is a pupil of May MacDonald Hope.

Carl Nordblom's resonant 'cello tones were infused into his execution of "Ave Maris," by Schubert," and "Album Leaf."

The rich warm tones of Clarence Cook's violin made pleasurable his rendition of "Romance," by Wieniawski, and "Czardas," by Monti.

KHJ's two rollicking entertainers, Arthur Raymond Hill, tenor, and Bill Hatch, pianist, presented the noon program.

Mr. Hill sings with a punch that causes a commotion every time he gets on the air. He has the knack of putting over a song with everything it has in it and then adding a few trimmings of his own. Among his numbers were "I Love Me," "Don't," "You Know You Belong to Somebody Else" and "Beside a Babbling Brook."

FINGERS MELODIOUS

Bill Hatch tapped the piano keys with fingers full of melody. One of his original numbers was "Oriental Lullaby." He played "Love Tales" and "Swinging Down the Lane," and to round off his efforts accompanied Mr. Hill. Requests for the singer and pianist poured in for an hour.

Audrey Isbell, musical reader and one of her pupils, Lorraine Seavy, gave the evening program, pleasing Radioland Juniors with their offerings.

Lorraine Seavy is 5 years of age and is progressing under Audrey Isbell's training. The pupil's musical readings included "When Music, Heavenly Maid, was Young," by Frieda Peycke; "Spring Fever," by Phyllis Fergus, and "The Crow's Egg," by Wells.

Audrey Isbell's musical readings were "When We Haven't Said Our Prayers," by Paul Bliss, and "I've Got the Mumps," by Franklin and Green.

WOMEN TO MEET TO PLAN HARDING FETE

A meeting of the special women's committee appointed by the Mayor to aid in preparation for the visit of President Harding will meet at 10 o'clock next Wednesday morning, in the assembly room at the Alexandria. Mrs. E. R. Brainerd, vice-chairman of the executive committee, has been requested to act as chairman in the absence of Mrs. Charles H. Toll.

Listening in KHJ

K-H-J The Times RADIOPHONE

TODAY'S SCHEDULE

KHJ, THE TIMES, 395 meters.
12:30 to 1:15 p.m., news and music.
3:30 to 5:00 p.m., matinee musicale.
6:15 to 7:30 p.m., Uncle John's bedtime story.
8 to 9:30 p.m., de luxe program.

KFI, Earle C. Anthony, Inc., 468 meters.
6:45 to 7:30 p.m., bed-time story.
8 to 9 p.m., Rosenfeld's Orchestra.
9 to 10 p.m., Examiner.

KUS, City Dye Works, 360 meters.
7 to 7:30 a.m., daily dozen.
12 to 12:30 p.m., concert.

TODAY'S PROGRAM

12:30 to 1:15 p.m. Thomas de Graffenried, violinist, accompanied by Orris Cook, will play. Kenelle's Hawaiian Orchestra, will play.

3:30 to 3:30 p.m. Harry James Beardsely, baritone, accompanied by Eugene Lamb, will sing. Edwin Jacobson, violinist, accompanied by Harry James Beardsley, will play. Mozelle Morrin, pianist, will play.

6:45 to 7:30 p.m. Carol Elizabeth Weiskopf, singer, 9 years of age will sing. Werdna Musgrave, pianist, 8 years of age, will play. Onolee Jones, reader, will read her own story "The Candy Story." Leonora Eves, pianist, 12 years of age, pupil of Nell Stegner, will play.

8 to 10 p.m. Program presented by Pasadena Community Players. Edward Murphy, baritone, will sing. Arroyo Trio, composed of Esther Tobler, violinist; Mary Tyner, 'cellist; and Raymond McFeeters, pianist, will play. Samuel S. Hinds, monologist, will read. Marie Cahil, author. H. O. Stechhan, will give a talk. Ruth Clark, will give readings. "The Bank Account," a one-act play, featuring Mrs. A. H. Palmer, Mrs. D. B. Braislin, and Edward Murphey.

"We have never as yet had an adequate history of Southern California in my opinion," said Cave J. Couts, at the Angelus. Mr. Couts is the owner of Guajome ranch near Vista, where were laid many of the scenes of Peter B. Kyne's book, "The Pride of Palomar."

"I am now past sixty," said Mr. Couts, "and I was born on the ranch where I live. The property has been in the family for generations, having belonged to my father, my grandfather and my great-grandfather.

"My father, who was Cave J. Couts, Sr., was in charge of the commission that fixed the boundary between Mexico and the United States after the Mexican War. He always took a great interest in the history of this section of the country and at the time of his death in 1874 left a large compilation of data on that subject.

"My great-grandfather on my mother's side, Jose Bandini, was likewise more or less of a historian and when he died he left a complete record of historical events pertaining to the territory which is now embraced in the State of California, Baja California and portions of Southern Oregon. These data, of course, covered the period while this territory was under Spanish rule, and the account is written in Spanish.

"All these records are now among the archives of the State University at Berkeley, and it seems to me that an ambitious historian would find them an excellent basis for a historical work covering the early period of the southern part of California.

"There have already been many historial works on this subject, but to my mind they have lacked completeness and have either been too inaccurate or too much tinged with romance to form a reliable historical account.

HONOLULU MOIST

"Liquor is plentiful in Honolulu," said I. Rice of that city, at the Stowell. "You can go into the back part of almost any of the stores and get a drink. The police not only wink at the indulgence in beverages but it requires practically no persuasion to induce even the minions of the law to take a snifter now and then.

"The tourist traffic is increasing in the Islands, and while I am not prepared to state definitely that this is in part due to the delectable moistness, it occurs to me that this factor probably plays a part, at least so far as the visitors from the more arid portions of Uncle Sam's domain are concerned.

"Honolulu is a hard place for a white man to get a job. Most of the business places are operated by Japanese, Chinese and Eurasians. A fellow may get a position as bookkeeper or clerk, if he's lucky. The wages paid are low. The laborers on the sugar and pineapple plantations work nine hours a day for a wage ranging from fifty cents to a dollar. Of course, no white man is employed by the planters.

"The climate 'gets' a white man after a while. I've lived there for thirteen years and I know. It's delightful for the first six months, but after that, the monotony of the temperature, which does not vary more than seven degrees during the year, begins to affect one and you get most awfully tired of the very salubriousness of it."

TRAFFIC APPALS

"The congestion on the streets of Los Angeles and the inadequate control of traffic result in conditions that I have never seen equalled in any city in the country, including my home town, New York," said J. F. Spiro. "And the way your city is built makes it difficult to find a solution of the traffic problems. It seems to me subways would be the only way out so far as the public transportation service is concerned.

"In regard to the auto traffic, I believe a system of tower signals such as are employed on Fifth avenue might remedy the situation. Fifth avenue is tremendously crowded, but the signal system keeps the traffic going like clockwork and accidents are extremely rare, considering the vast number of vehicles and pedestrians that use this thoroughfare during the day. Of course, another thing that has got to be taken into consideration is the fact that the drivers in Los Angeles are far more reckless than in New York. I believe this would be changed, however, with the proper control system."

EL SEGUNDO OFFERS GREAT OIL POSSIBILITIES

Prominent Oil Men and Geologists Believe That The Next Great Oil Find Will Be At El Segundo

The topography at El Segundo indicates that there may be a great oil pool beneath the soil. The Pan-American Oil Company has completed its rig, and drilling will start within a few days. Other large oil companies have leases in and about the city of El Segundo.

Far-seeing investors, realizing the substantial realty values in this established city with tremendous land values, if another Santa Fe Springs or Signal Hill is discovered, purchased $100,000 worth of lots, half and three-quarter acre tracts before we could open our office or publish our first advertisement. Over $42,000 worth sold last Saturday and Sunday.

IF YOU WANT TO BUY PROSPECTIVE OIL LOTS AND ACREAGE AT CONSERVATIVE RESIDENT AND BUSINESS LOT PRICES YOU WILL HAVE TO HURRY TO EL SEGUNDO.

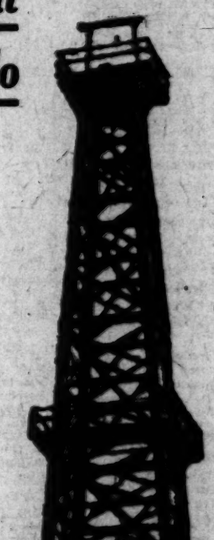

Large Lots $450 to $1100

Half and Three-Quarter Acre Tracts in the Midst of the Oil Leases

$1500 to $2000

On Attractive Terms

HEFFRON-McCRAY-ST. JOHN Sales Agents

El Segundo Office, 110 Grand Ave. Phone 85

Hollywood Office, 1111 Fairfax Ave. Phone Holly 3271

Long Beach Office, 8 Locust St. Phone 637-38

For appointment and we will take you to El Segundo

Phone Los Angeles 436-622, 431-005, Holly. 536—

To drive out—Come by way of Inglewood-Redondo Boulevard, or over Venice-Redondo Coast Highway. Pacific Electric direct to El Segundo.

Gardner Single Control Radio Set

Installed complete with two head phones..... $25.00

Radio Dept. Phone Main 3203

GARDNER LABORATORIES

511 East 9th Street

Charges Espee to Blame for Serious Fires

In an attempt to lessen the danger to property in the county from fires caused by carelessness, Stuart J. Flintham, county fire warden, has filed two complaints against the Southern Pacific, charging that its employees through negligence started two fires.

One fire is declared by Flintham to have been started from sparks from a locomotive which ignited the dry grass and brush along the track. The other is said to have been started by a foreman who permitted the fire to get beyond control, causing damage to the neighboring property.

The officials of the company contend that it is not possible for an oil-burning locomotive to start a fire, but Flintham states that he will be able to produce witnesses who saw the fire originate. It is also asserted that the company made no effort to control the fire after it had started.

Similar complaints against the railway were dropped last year when the company agreed to pay for the damage done and the services of the men used in fighting the fires. For a few months the agreement was lived up to, Flintham said, but recently the railroad has refused to admit its connection with fires that are declared to have been traced to it by deputy fire wardens.

THE TIMES PRIZE COOK BOOK

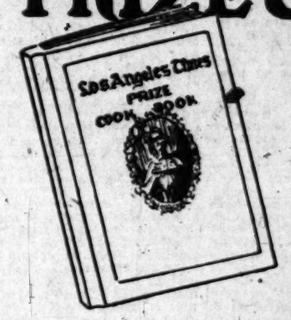

2206 Recipes

The cooking secrets of the best cooks in Southern California. New and original dishes. Includes salads, salad dressings, soups, fish, fish sauces, meat, meat sauces, desserts. Special section devoted to Spanish and Mexican dishes.

A cook book used every day in the year, prized alike by experts and beginners. 340 pages bound in stiff board covers. Order your copy today.

75c

At THE TIMES main or branch offices; or mailed postpaid anywhere in California. Price postpaid outside the State, 85c.

ORDER BLANK—TEAR OUT AND MAIL TODAY

Date.....

LOS ANGELES TIMES,
Los Angeles, California.

Gentlemen:

Please send a copy of the 340-Page TIMES Prize Cook Book, postage prepaid, to the following address, in payment for which I enclose.....

(If the address is inside California, enclose 75c. For points outside California, enclose 85c.)

Name .....

Address .....

City ..... State.....

[Advertisement]

Sallie at the Markets

Household Needs and Sallie's Helpful Hints for Saturday Shoppers

A COOL TEMPTING MENU BY SALLIE

BREAKFAST
Fresh Apricots
CEREAL WITH L. A. CREAM
Broiled Ham Scrambled Eggs
MELBA TOAST MADE FROM HONEY BREAD
Cocoa

LUNCHEON
Cold Chicken Soup
Alligator Pear Salad—French Dressing Made From CASTRUCCIO BROTHERS OLIVE OIL
Sweet Bread Patties
Potatoes au Grautin New Peas
HONEY BREAD
Ice Tea With Mint Leaves

DINNER
Stuffed Celery Olives
Fruit Cocktail
FRENCH LAMB CHOPS FROM YOUNG'S
Shoestring Potatoes Artichokes With Hollandaise Sauce
HONEY BREAD
FRESH PEACH SALAD STUFFED WITH L. A. CREAM CHEESE
HUGHES NEAPOLITAN ICE CREAM
DEMI TASSE OF CLEE KOE COFFEE

How many times have you read in the newspapers about the loss by theft or even fire, of exquisite jewels, magnificent paintings, priceless rugs and handsome silver—such disasters occurring during the absence of the occupants of the home during the summer vacation or whatever the occasion may be. Wouldn't these unfortunates be glad if they had just had the forethought to have taken their precious belongings of the nature just mentioned to the storage vaults in the marvelous new building of the Bank of Italy, which is at Seventh and Olive? Of course they would. Let us profit by this word to the wise and make it sufficient by going in today and seeing Mr. Lewis regarding the leaving of your valuables in one of their new and most modern vaults. The cost is a nominal one, more than balanced by the feeling of safety the Bank of Italy assures its patrons.

'Tis only right to pass along good news or helpful suggestions, now here's something every one should know. Du-Moll Orange Bath Crystals added to your daily tub will soften the water, freshen and invigorate you and are a wonderful tonic for the skin, and so delightful is their odor that if one happens to run out of them and the tub needs be taken "plain," why the whole day is utterly ruined. Now, you can obtain any amount of these delightful crystals by writing or phoning Horace Moll, 720 W. 9th. The phone No. is 64643.

Surely there is some piece of silver, an antique, perhaps, or even some ancestral heirloom which for want of slight repairing and replating will be useful once more and ready to do service for another lifetime. All such work, including hand burnishing, is done by L. N. Greengard, 235½ South Spring street. Quite famous is his ability and conscientious charges. An inspection of his repairs will instantly satisfy you of that.

Salads Miami. Take a nice heart of lettuce and garnish all around with slices of grapefruit and oranges. Between each slice of fruit place small quarters of tomatoes; in the middle of the heart place a julienne of cut celery and apples, and on top of the heart a small bouquet of watercress; all around the dish on the outside decorate with pieces of apple cut with a fancy vegetable cutter. Serve with separate French dressing.

Housewives should never be without Bobrick's Cloudy Ammonia on their kitchen shelves. By its use time, labor and soap is saved. A few drops in the water used for washing windows and woodwork cleans like magic. Ask your grocer for Bobrick's and get the best. Buy a bottle today and see for yourself what wonders it accomplishes.

Plain Cookies: Two cups brown sugar, one cup drippings, one cup cold water, one teaspoon soda, one teaspoon salt, one teaspoon nutmeg. Flour to handle nicely.

Your grocer will certainly give you credit for excellent judgment if you call him up and say, "Please send us a package of White King Washing Machine Soap, in granule form. I've determined to safeguard my hands and my clothes and make washing a pleasure." White King Washing Machine Soap always gets that sort of a recommendation by people who use it even once. Never could you find a more perfect soap for our hard water, especially.

The shiny look on coats or skirts or husband's trousers may be removed by sponging the shiny places with one part ammonia and two parts water.

Never mind! The day is coming, perhaps sooner than you expected, when a great big need for Frederick O'Brien's "Wedgewood" White Enamel and Paint will be felt, then won't you be glad that you have known about it, so that unhesitatingly may it be applied to the furniture or woodwork with a confidence which bespeaks faith in this splendid preparation for which there is no substitute. Your dealer will be delighted to get it if he hasn't it at the moment.

Envelopes which have transparent name spaces make excellent holders for buttons and tape.

You can hardly name a city where as much ice cream is eaten as we do right here in Los Angeles, and we are very critical in our taste, too—so manufacturers tell us. We demand the best and when we eat Hughes we get the best, for their cream is made so carefully with thick, rich pure extracts and real fruit juices, and my word it's as smooth as velvet! Be on the lookout for the yellow and white sign. It's a sure indication that a Hughes dealer is within striking distance and "standing" by ready to give you any amount of ice cream you want.

Few other cities can boast of a concern like Phillips Brothers; nothing quite so complete as the service they offer. Just think of it, they will come into your home and simply take the whole responsibility of your house cleaning upon themselves. Oh, no, not just ordinary soap and water cleansing, either. Your handsome rugs, delicate draperies, priceless statuary, valuable oil paintings; all these things you may entrust to their care, secure in your belief that no harm will come to them. Do make a memo of their address, 316 Commercial street, and their telephone number, Main 4787, and let them erase the housecleaning bugbear for you.

Pretty nice to have something as delicious as Tater-Flakes to serve when friends drop in unexpectedly. A broiled chop and some of these crispy, golden flakes and your meal is a success. Better still, is the comforting knowledge that Tater-Flakes are prepared in the cleanest and most sanitary way, not a hand touches them during the whole process, the machine that is responsible for them being an entirely new invention. Stop in at the store, 811 W. 6th and see them made.

If you can't get away for the summer a very good way to change your "atmosphere" and make your home look cool and inviting and different is to have attractive slip covers made for your furniture. Surprising how they transform a drab room into a veritable bower of loveliness. Simank Bros., 725-27 West 9th, will furnish an estimate free, and, better still, make up your covers in excellent material and at a very nominal cost. Phone 820747 and ask them about it.

To the remaining few who are not familiar with the newest triumph in refrigerants, this bit of news will be of particular interest. It deals with "Frozen Steam," and will be so important an item that to ignore the subject might mean loss of health, money and a continuance of the unpleasant task of removing distasteful sediment from your ice box. "Frozen Steam," made exclusively by the Merchants Ice and Cold Storage Company, is a colder, purer and more lasting ice than you have ever used before. Physicians indorse it, too, and it may be used freely when cracked to chill any kind of food, and it may be drunk when melted because it contains not a single germ. Why not determine to begin using "Frozen Steam" at once. Just phone 10189 or Main 8662 for the driver to call.

Why not solve the eternal problem of "where to eat" by saying "meet me at Mora's, 107 E. Market st., a half block south of the postoffice and we'll have a delicious meal," and you will, for Mora's serve such excellent food prepared in such a palatable manner that you are going to be delighted! Mr. Mora himself personally superintends the buying and cooking of the food and insists that every thing be par-excellence. This is a suggestion worth following.

Remember to add a small amount of bluing to soap which is made at home. It takes away the yellowness and consequently makes the clothes whiter.

Indeed, the Universal Shoe Co. do make a dry cleaner and a most excellent one it is. You can take the grease spots out of any perishable light-colored material with the superior preparation which the Universal Shoe Co. have made for light kid and suede slippers, as well as those made of satin, and then what do you think, it doesn't leave a round stain or circle. Isn't that splendid and aren't you happy to know of such a dry cleaner? By the way, all good shoe, drug and department stores are certain to sell Universal Cleaners.

Never forget to add a pinch of soda to cream of tomato soup before cooking it, also a lot of pepper gives it the "nifty" taste which adds to its palatableness.

All this talk about bread being the staff of life is quite true, but more especially is it correct if you happen to be speaking of Honey Bread. The very name is an invitation, isn't it? Well, wait until you taste it. Made of the very best materials, in the cleanest way and sweetened with real sure 'nough honey; it's all that you ever wanted bread to be. And all you have to do to obtain a loaf is to call your nearest and best grocer; he'll supply you.

An ordinary can opener is extremely handy to open a box of cereal.

How silly for any one to waste time and energy and work themselves into a nervous state over a big washing when the Crown Laundry will call for the clothes, carefully cleanse and painstakingly iron them, and return them all sweet-smelling and fresh. Oh, and then, for such a small price compared to the labor. Don't you think this rather a good "lead" for you to follow during this stifling weather? Just phone South 945 and let them know when to call.

Sometimes it takes a lot of inquiring, a few not as good as might be meals, and a waste of much time and patience before one finally finds the sort of market where everything is of the highest quality, and reliability is a motto. Just such a place is Young's Market. You never have to worry about food bought or ordered from Young's, for they carry only the best and see that you get it.

A delightful addition to an otherwise uninteresting meal is a dish of L. A. Cottage Cheese and as a filling for sandwiches, nothing could be more appetizing. A nice way to serve it is with paprika and chopped peppers added. There is one housewife here who is never without it; she has a great deal to say about its healthfulness and nourishment and her robust family seem to be proof enough. You can order it in sanitary wax cartons from your dealer. Why not try it today?

As old Omar felt about his wine, or Bob Ingersoll of tea, so will you lift your voice in praise of coffee, that is, if it is Clee Koe Coffee. In no other brand do you find that golden, mellow, rich flavor. For luncheon, when the thermometer hops up around 90, serve it ice cold and see how well it takes. Then for the evening meal your demi-tasse of Clee Koe Coffee will simply touch the spot, a perfect finish to a perfect meal. If you'll call Vermont 4851 the Clee Koe Coffee Co. will deliver a package to you.

Guava cocktail: Three level tablespoons guava jelly, two tablespoons maraschino syrup, two tablespoons orange juice, one tablespoon lemon juice, few grains salt, one-half cup white rock water, crushed ice. Beat guava jelly and stir while adding syrup taken from a bottle of maraschino cherries. When smooth add remaining ingredients and mix thoroughly in a cocktail shaker. Put crushed ice in four cocktail glasses, pour in mixture and serve at once.

Your family, as "Merton of the movies" would say, is at once "your best friend and severest critic." Thus it happens that little son will speak up, "Mother, this isn't L. A. milk, is it?" All eyes turned upon you as you shamefacedly answer "No," and then the storm starts. Once a family has drunk L. A. milk nothing else will do, which is quite as it should be, for it is unsurpassed, being rich and pure and possessing a most delightful flavor. Let the kiddies have all they want, for nothing else is quite as good for them.

Cantaloupe Sherbet — Add to two cups of clear sugar syrup two cups of cantaloupe puree, made by rubbing the tender flesh of a cantaloupe through a fine sieve. Add two tablespoons of orange juice and one tablespoon of lemon juice. Freeze to a soft mush. Serve in tall glasses. The Turkish melon has a pink flesh which gives the sherbet a pleasing color. This can be made with a little color paste or strawberry syrup.

Typical of golden California are the houses, built like Spanish casas and Italian villas, with brightly colored awnings which give the the appearance of always being dressed in gala attire. The Progressive Tent and Awning Co., 124 S. Los Angeles st., will make for you the most attractive awnings you ever hope to see, such stunning color combinations and so well made, too, which is no small detail you will admit. Call Pico 5059 and obtain an estimate.

If silk stockings are washed out after each time they are worn they will last much longer. It is the perspiration that causes the formation of holes, and rinsing them out eliminates that source of trouble before it has a chance to get in its work.

You don't really want to see your garden destroyed nor your food wasted do you? Assuming that the reply is in the negative why not investigate "Antrol." The system is a remarkably fine one made more valuable by the fact that it is permanent. Glass jars filled with "Antrol" syrup certainly does do the work so effectively, quickly and lastingly that you will be pleased as can be. No, the cost of installing is not large, but why not phone or write the Ant Control Co., 3032 W. 10th st., Willshire 8558, and secure fuller information.

Anti-Pest possesses the distinction of doing many things well which, in itself, invalues it to us all. For moths it means absolute death, you may spray the whole garment, fur and all, for Anti-Pest doesn't injure the most fragile material and as for ridding your house of ants and other "objectionables" well, it can't be beat, that's all. Anti-Pest is made by Horace Moll, 720 W. 9th, whose phone number is 648-43.

MANY TO MARCH IN NEW CRUSADE

Antinarcotic Demonstration at 1 P.M. Today

Coliseum Program to Stress Evil of Drugs

Christian Hymn Will Lead Great Throng

ONWARD, CHRISTIAN SOLDIERS

Onward, Christian soldiers, marching as to war,
With the cross of Jesus going on before;
Christ, the Royal Master, leads against the foe;
Forward into battle see His banner go.

(Chorus.)

Onward, Christian soldiers!
Marching as to war,
With the cross of Jesus
Going on before!

At the sign of triumph, Satan's host doth flee;
On, then, Christian soldiers, on to victory!
Hell's foundations quiver at the shout of praise;
Brothers, lift your voices, loud your anthems raise!

(Chorus.)

Like a mighty army moves the Church of God;
Brothers, we are treading where the saints have trod;
We are not divided, all one body we,
One in hope and doctrine, one in charity!

(Chorus.)

Onward, then, ye people, join our happy throng,
Blend with ours your voices in the triumph song!
Glory, laud and honor unto Christ the King,
This through countless ages men and angels sing!

(Chorus.)

Declaring a new crusade, with truth as its weapon and the Los Angeles plan as its strategy, the International Narcotic Education Association, with its parade on Broadway at 1 o'clock today, will begin a campaign whose object is the removal of narcotics as a factor for human misery.

"Ye shall know the truth and the truth shall make you free," is the crusader's slogan. Its marching song is "Onward, Christian Soldiers." Its plan of attack, destined, according to Capt. Richmond Pearson Hobson, is ceaseless education concerning narcotics and their effects on the mind and body.

FREE ADMISSION

By making today one of free admission for children at the Motion Picture Exposition, where a narcotic education mass meeting will be held in the Coliseum at 3 o'clock, emphasis is placed on the central fact of the crusade—that it hopes through education to save the children, while they are children or when they are grown, from the fate of the drug addict.

Capt. Hobson, president of the association, will speak, as will also Aimee Semple McPherson, Dr. Hugh K. Walker and others.

Gov. Richardson, absent in the north, will be unable to attend, and has delegated State Senator Harry A. Chamberlin of the Thirty-fourth District to represent him.

"The educational campaign for the eradication of the narcotic evil will receive every possible assistance from Gov. Richardson," said Senator Chamberlin yesterday.

PROGRAM

The complete program for the Coliseum follows:

Call to order at 3 o'clock by president of the International Narcotic Education Association.
Silent prayer.
Welcome, president of exposition.
Welcome, Senator Chamberlin. Speaker, Frank Merriam.
Welcome, Mayor Cryer.
Messages from President Harding and members of Cabinet. Addresses by Senator Shortridge, Congressman Lineberger and Judge Bledsoe.
Messages from ambassadors and co-operation of consuls. Address by Mr. Piano, Italian Consul.
Address by Archbishop Edward J. Hanna on behalf of the advisory board of the International Narcotic Education Association.
Address by Rev. Frank M. Flint on behalf of the board of directors of the International Narcotic Association.
Address by Capt. Richmond P. Hobson on behalf of the International Narcotic Education Association.
Musical number by the Boy Scout Band.
"Evangeline and the Narcotic Peril," address Mrs. Aimee Semple McPherson.
Address on behalf of the Los Angeles Church Federation by Dr. Hugh K. Walker.
On behalf of the Knights of Columbus, Salvation Army, Volunteers of America, Y.M.C.A. and Y.W.C.A., address by Brig. C. H. Ward.
Address on behalf of the Jews, Rabbi Heebt; of Christian Science by Mrs. Cunningham, of Advanced Thought by Mrs. Lelia Simon Castberg; of Theosophy by Mrs. Katharine Tingley; of Hinduism, Confucianism, Buddhism and Mohammedanism by ideal priests.
Address on behalf of the press and the motion-picture industry, by G. G. Young.
Exercises will open by singing of the first verse of "America" and will close by singing of the last verse of "America."

MURDER CASE RESTS ON WHO FIRED FIRST

A complaint charging murder was issued late yesterday afternoon by Dep. Dist.-Atty. McClelland against Fred E. Smith, who is accused of slaying Lawrence Batson on May 21, last, in a quarrel about some bedclothing. The killing followed a duel between the two men in which both were shot. Batson died of his wounds but Smith recovered. The entire case, it was indicated, will revolve about the question of whether Smith or Batson fired first. In the latter case, Smith can assert that he shot in self-defense.

DEATH CAR DRIVER IS FREED ON WRIT

A writ of habeas corpus was issued yesterday by Judge Cole of the Superior Court for the release of J. R. Reinart, who has been held at the County Jail since Sunday in connection with the death of A. H. Abell. Abell was killed when run down by Reinart's automobile on a road near South Pasadena. A Coroner's inquest into the death resulted in a disagreement, with five jurors finding that the accident was unavoidable while the sixth held that Reinart was negligent.

Stop!
Speckle-Faced Girls

Can have smooth, white skins and remove the unsightly specks that mar their beauty by applying FRECKLE-OFF every night for a month. FRECKLE-OFF bleaches without peeling and at the same time clears out blackheads and shrinks the pores. FRECKLE-OFF improves every skin most wonderfully.

DOUBLE STRENGTH FRECKLE-OFF makes stubborn freckles fade away. It takes off heavy tan and brown spots.

FRECKLE-OFF

There's nothing "just as good."

PRACTICAL RECIPES

Helps for Epicures and All Who Appreciate Good Cooking

[Note.—This department is conducted for the benefit of readers of The Times in the hope that the information herein contained will help in effecting economy in the home. Advertising considerations have no weight in determining the choice of this matter and no free publicity is given any product because it happens to be the subject of paid advertising in other words, The Times declines to join the rapidly lengthening procession of newspapers who prostitute their news columns for monetary gain by giving a bonus of free space in return for advertising. The Times considers that the public is entitled to absolute integrity in the news and other reading matter appearing in its columns and will justify full confidence in this policy.

Requests for recipes and information pertaining to the proper preparation and serving of foods will be answered in this column every Saturday. Address all requests to Chef A. L. Wyman, Laboratory Kitchen, 424 Arden avenue, Glendale.—Ed.]

By Chief A. L. Wyman, M. C. A.

PRICKLY PEAR JELLY

E. W. H., Riverside, asks that we supply a recipe for jelly made from prickly pears or cactus fruit, and would also like to know how to preserve them. Carefully rub off the spines from the prickly pears with a thick cloth. Weigh them and cut in halves, place in a preserving kettle, and for every pound of fruit add two cups of water. Boil until the fruit is almost a pulp, place in a jelly bag and drain. Place the juice in the kettle and for every two cups add two cups of sugar and the strained juice of one lemon. Simmer slowly, removing the scum as it rises, until a little will jell when dropped on a cold plate. Pour into clean glasses, cool, cover and store in a cool, dark place.

PRICKLY PEAR PRESERVES

Remove the spines from four pounds of prickly pears, peel and cut them in halves. Place in a preserving kettle four cups of sugar and eight cups of water. Bring to a boil and boil until the sugar is dissolved, remove from the fire and cool. When the syrup is cool add the prepared prickly pears and simmer gently until they are half cooked. Turn into an earthenware jar, cover and let stand two days. Drain off the syrup and strain through a jelly bag, place in a kettle, add four cups of sugar and four tablespoons of lemon juice. Bring to a boil and simmer for fifteen minutes, skim well, add the fruit and simmer very slowly until tender. Skim out the fruit, place in clean jars and pour over the syrup. Seal and store in a cool, dry place.

BAKED YELLOW TAID

G. S. D., City, wants a recipe for baked yellow tail that has tomatoes in it.

Remove the skin from a two-pound piece of yellow tail, wash, dry and place in an earthenware baking dish, sprinkle over two tablespoons of finely-chopped onion, one tablespoon of chopped parsley, half a cup of finely-chopped celery, half a bay leaf and the juice of half a lemon. Pour over half a cup of cider and half a cup of water. Peel four tomatoes, slice and lay over the fish. Break half a cup of butter in small pieces and place them over all. Place in a medium oven and bake until tender and nicely browned, baste often and serve in the dish used for baking.

PINEAPPLE LAYER CAKE

T. K. O. would like recipes for the filling for pineapple layer cake and Scotch collops.

For the filling beat one cup of thick cream to a thick froth and gradually beat in alternately one cup of grated pineapple and one cup of sifted confectioners sugar. Spread between layers of sponge cake, cover top and sides of cake with a boiled icing and decorate with bits of candied pineapple.

SCOTCH COLLOPS

Cut one pound of lean round steak into very small pieces. Do not chop it. Heat three tablespoons of butter in a saute pan, add one teaspoon of chopped onion, cook two minutes, add one level tablespoon of flour, blend well, add the steak and half a cup of meat stock. Simmer slowly for forty minutes. Pour onto a hot platter and surround with points of fried or toasted bread.

APRICOT JAM

F. R., City, requests a recipe for apricot jam in which the kernels are used.

Blanch and remove the skins from six pounds of apricots, cut in halves and remove the stones. Weight out six pounds of sugar. Place a layer of the apricots in a large dish, sprinkle with a layer of the sugar and continue this until all are used. Let stand twelve hours. Crack the stones, remove the kernels. Blanch and chop them. Place the fruit and sugar in a preserving kettle, add the chopped kernels and cook until the apricots are clear. Skim out, pack in jars, pour over the syrup, cover tight and store in a cool, dark place.

GREEN FIG JAM

A. M. N., Santa Barbara, tells us how much good she derives from this department, and asks that we publish a recipe for fig jam made from green figs.

Boil three cups of sugar with one cup of water and the juice of one lemon for ten minutes, skim and add two pounds of peeled and sliced green or white figs. Simmer slowly for one hour or until a little of the juice will jell on a cold plate. Place in glass jars, seal quickly and store in a cool, dark place. This same recipe can be used for the blue or Mission figs.

GASPACHO SALAD

T. S. M., City, wants to know what combination of vegetables and bread the fishermen on San Francisco Bay use in their salad.

It would be very hard to give the exact measurements used in making this salad, as it is made with what they have at hand. The salad is called "gaspacho." Rub a bowl with a clove of garlic, place a layer of small slices of stale bread in the bottom, sprinkle these well with olive oil and a little wine vinegar; cover these with a layer of equal parts of sliced onions, tomatoes and sliced cucumbers, sprinkle with salt, pepper and finely-chopped seeded sweet red peppers. Add another layer of bread and another layer of the vegetables. Let stand in a cold place for one hour, sprinkle the top thickly with stale bread crumbs and moisten well with oil and vinegar.

MERINGUES

A. S., Redlands, is having trouble with her meringues and asks that we give directins for making them.

In making meringues it should be remembered that the addition of any liquid will spoil the meringue. Never use flavoring extracts, if possible, use some flavored sugar or a vanilla bean. To make meringues with dry sugar place three egg whites in a bowl with a split piece of vanilla bean and set in the refrigerator for four hours. Remove the bean and beat the whites to a stiff froth with a dash of salt. Continue to beat and add gradually two-thirds of a cup of sifted confectioners' XXXX sugar, beat until the mixture will hold its shape, then fold in four level tablespoons of sifted confectioners' XXXX sugar. With a spoon or a pastry bag and tube shape in balls of the desired size on strips of wet blank paper, place on a thick board that will fit the oven. Bake for fifty minutes in a nearly cold oven. When they are to be filled with ice cream or whipped cream press in the bottoms, remove the soft centers and dry in the oven.

SANTA BARBARA PANOCHA

R. O. M., City, asks that we give again the recipe for Santa Barbara panocha that we gave about a year ago.

Boil two pounds of brown sugar with one cup of cream until it will form a thread when tried between the fingers. Remove from the fire, add one pound of slightly chopped walnut meats and beat hard until it starts to thicken. Form in round cakes on buttered paper and let stand four hours.

ITALIAN MERINGUE

Italian meringues are used for covering ice cream in making baked ice cream or Baked Alaska. The secret in making this meringue is in boiling the sugar to the pan one level cup and one level right point. Place in a saucetablespone of sifted sugar, add four tablespoons of water with half of a vanilla bean. Bring to a boil and boil until it will spin a thread when a little is dropped from the tip of a spoon. Remove the bean, beat to a stiff froth that will hold an egg the whites of four eggs. Continue beating while letting the boiling syrup slowly fall on the egg whites in a thin stream. Beat stiff. Cakes ornamented with this meringue should be set in a very slow oven until a crust is formed.

CHOP SUEY

M. A. D., city, requests recipes for chop suey and tomato catsup.

For the chop susy remove the meat from one plump chicken and cut in strips. Soak four tablespoons of dried mushrooms in half a cup of warm water. Place four tablespoons of lard in a saute pan, heat, add the chicken, one sliced onion and a seasoning of salt and pepper. Cook until the onion is a light golden color, then add one cup of finely chopped ham, half a cup of bamboo sprouts and the soaked mushrooms. Mix well then add half a cup of rich meat stock and three tablespoons of Chinese soyu; cover eight and cook until the chicken is tender. Mix smooth two tablespoons of cream and two tablespoons of sifted flour, and stir into the cooked mixture; stir gently until smooth. Add one tablespoon of finely chopped parsley and serve with boiled rice or fried noodles.

MAITRE D'HOTEL BUTTER

T. W. A., city, asks that we give recipes for maitre d'hotel butter and Tartar sauce.

For the maitre d'hotel butter beat to a cream four tablespoons of fresh butter and beat into it the strained juice of half a lemon and two teaspoons of finely chopped parsley. Place small pieces of this sauce on broiled meats and fish.

TARTAR SAUCE

Mix one cup of mayonnaise with two tablespoons of grated onion, one tablespoon of finely chopped sour pickled cucumber, one tablespoon of capers, one tablespoon of finely chopped parsley, and one tablespoon of French mustard.

CORN MEAL WAFFLES

Sift one cup or corn meal with one cup of white flour, four level teaspoons of baking powder, three tablespoons of sugar, and half a teaspoon of salt. Beat into these gradually a scant cup of milk, four tablespoons of melted butter and two well-beaten eggs. Bake in a hot waffle iron three minutes.

YOUNG'S MARKET
Wholesalers—Retailers—Hotel Purveyors

Economy Purchases at All Our Markets Today

YOUNG'S BEST HAM Whole or Half 29c lb.
YOUNG'S MILK FED HENS 2½ to 3 lb. Average 28c lb.
GENUINE SPRING LAMB
Legs, 32c lb.; Shoulders, 18c lb.
Boston Style Legs, 25c lb.
MILK VEAL ROAST Shoulder Cuts 12½c lb.
MILK VEAL MILK LAMB STEW 10c lb.
FANCY CHUCK POT ROAST 12½c lb.
YOUNG'S OWN MAKE FRANKFURTERS 20c lb.
No Artificial Coloring
FANCY RED EUREKA SALMON
By the piece, 24c lb.; Sliced, 26c lb.

At All Our Delicatessen Departments
FRESH CREAMERY BUTTER, 46c lb.

Little worry has the lady who makes Burr's Buttermilk a regular portion of her meals.

Burr's Buttermilk is rich in lactic acid—a valuable ally of indigestion, yet it contains no fattening substances.

Have it delivered to your home all summer long.

Burr Creamery, 798 Towne Ave.
10787 Main 852

For those who want the best of "Certified Milk—we recommend "IDEAL." and deliver it everywhere.

the Bear says Buy

G'S MARKET

...rs—Retailers—Hotel Purveyors

Purchases at All Our Markets Today

HAM Whole or Half 29c lb.

HENS 2½ to 3 lb. Average 28c lb.

NE SPRING LAMB

2c lb.; Shoulders, 18c lb.

ton Style Legs, 25c lb.

EAL ROAST Shoulder Cuts 12½c lb.

EAL STEW 10c lb.

AMB CHUCK POT ROAST 12½c lb.

OWN MAKE FURTERS 20c lb.

cial Coloring

EUREKA SALMON

iece, 24c lb.; Sliced, 26c lb.

All Our Delicatessen Departments.

CREAMERY BUTTER, 46c lb.

The finest Tea the world produces-Iced!

idgways

Genuine

ORANGE PEKOE TEA

15¢ TRIAL TINS

r's Milk

dy who makes Burr's portion of her meals.

rich in lactic acid—a estion, yet it contains ces.

our home all summer

798 Towne Ave.
Main 852

ear says "Burr

...DES COURT IN ...W CONTEMPT

...Brief in Tribunals, Asserts Dr. Gault

...Installment Plan is Paying Fines

...Educator is Speaker at Rotary Club

...ding that all contempt for ...s not originate outside the ...rts and asserting that the ...e of suspending fines is a ...ng procedure, Dr. Robert ...Gault, professor of psy... in the Northwestern Uni... Evanston, Ill., in an ad... to the Rotary Club at the ...ton yesterday advocated ...ment of fines on the install...

...Gault, who is editor of the ...l of Criminal Law and Crim... admitted that there are ...s in which the suspension of a ...y is desirable, but said that the ...n situation in America, in ...h 10 per cent of the fines ...re suspended by the ...rts is a disgrace and a danger ...republic.

...d condition makes for an ...de on the part of the general ...ic that is not conducive to that ...ect for law which the American ...ple is asked to cultivate," said ...Gault. "It is true that many ...ended fines out of a spirit ...ng feeling that the pay... thereof would bring suffering ...ts dependents of the defend... and the motives of such judges ...ommendable, but is it not a ...ge that they are not provided ...the legal machinery that will ...them to enforce the pay... of fine on the installment ...

...ng is bad business but it ...s business and those en... in lucrative crimes are engaged ...ganized enterprise," said Dr. ...Gault. "I think that the ...ge reputation of citizens and ...ir dealing with crime and ...ish is to go after the 'big ...' forgetting that most crime ...s under the head of misde... and that these lesser of... are in need of constant at...

...ur duty to develop a citi... that shall hold the law ...ts in respect and we ...y way to this achievement ...ve pursuit filth and careless... in lower courts of justice. ...ay in passing that any ...k of dignity in the ...makes it all the easier ...ng game' to thrive."

...ing the subject of the ...n in murder cases, Dr. ...ated the system of the ...Massachusetts courts ...ow the presiding judge ...proceedings for six ...if necessary, in order to ...defendant carefully ex... experts at a proper in...

...does not prevent the ...from employing his own ...s, although but it ...difficult for him to pro... services of a reputable ...expert, for the physi... approached by the ...knows that the accused ...a fair examination at ...and a fair trial in the ...said Dr. Gault.

...ARE SENTENCED ...of from one to ten ...San Quentin were im... by Judge Cole on ...and Fernando Gu... The two men ...of breaking into ...the homes of J. H. ...Murray Burnworth on ...night.

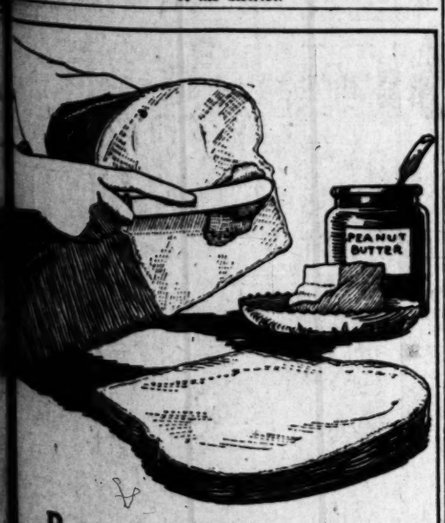

Butter the Bread on the Loaf—

then slice as thin as you like. Good instructions to follow when making sandwiches. And further instructions—to make sandwiches everyone eagerly looks for *first*—use

BRADFORD'S TABLE-QUEEN

The *one* bread that always makes the perfect sandwich—whatever the filling may be.

Baked in the best equipped bakery in the Southwest.

BRADFORD BAKING CO.

MANY ENTERING JUDGESHIP RACE

Deadlock on Successor to Trippet is Possible

Candidates in Lists From Fresno to San Diego

Chances of Angelenos Are Reported Uncertain

BY THE WATCHMAN

Leading members of the bench and bar from Fresno to San Diego are entering the lists as contenders for Presidential appointment to the Federal District Court here to succeed the late Judge Trippet. Should Senators Shortridge and Johnson reach an agreement as to the individual to be recommended to the President it is probable that President Harding will accept the Senatorial choice.

However, in the event of a deadlock, with the two California Senators unable to agree upon a candidate—a situation which seems more than likely to occur—the President may act independently or, with the concurrence of Senators Shortridge and Johnson, refer the appointment to a special committee of judges and lawyers for suggestions and recommendations.

Due to the recent appointment of Judge James of Los Angeles county to the Federal judgeship created for this district by the last Congress, it appears that the elevation of another Los Angeles jurist or lawyer is rendered somewhat uncertain, or, if not uncertain, is made at least a bone of contention.

Regardless of the merit of those seeking the place, or recommended thereto either by friends or general public approval, the contention is made by candidates residing outside of Los Angeles county that Judge Trippet's successor should come from one of the outlying districts.

This contention is being put forward with considerable insistence by the supporters of former Judge Austin of Fresno and Judge Luce of San Diego, both of whom were considered for appointment to the new judicial post given to Judge James. Both Luce and Austin were favored by Senator Johnson.

Opposed to the theory that geography and county boundary lines should enter into consideration of the merits of the case are a great number of interested individuals in Los Angeles, including three or four candidates and several hundred jurists and attorneys committed to the cause of one or more of the local aspirants.

Judge McCormick or Judge Shenk, it seems, have a preponderance of support over other Los Angeles candidates thus far considered as strong contenders, although the friends and professional associates of Attorney Louis N. Wheaitin, a resident and former Mayor of Long Beach, are becoming active in his behalf.

Judge Luce of San Diego, one of the principal Johnson lieutenants in that community, is said to face considerable opposition, not only from the opponents of Senator Johnson, but from a number of leading Johnson supporters. In the northern end of the district, the outlook for former Judge Austin is rendered a little dubious by the candidacies of Judge Peair of Kern county and Attorney W. C. Ring of Madera.

All three are avowed candidates and Ring, it appears, not only has support from many representative Republicans but also has behind him a large number of former soldiers and other influential residents of his district.

HELD HERE AS HEAD OF BUNKO RING

New Yorker Arrested on Warrant of Defrauding Capitalist in Florida

Kent Marshall, declared to be the foremost of the old-time bunko operators and wire-tappers, was arrested again yesterday by Investigator Kirkham of the County District Attorney's office for Federal authorities, who hold a warrant charging Marshall with defrauding a retired capitalist of $12,500.

In charge of an investigator, Marshall left the Hall of Records in a vain search of United States Commissioner Long, in order that he might make bond. Postal inspectors, who had charge of the case, requested bond in the sum of $25,000. Deputy United States Marshal Finn was given the warrant to serve upon Marshall. Justice Baird approved the bond.

The warrant is based upon a complaint filed with the United States Commissioner in New York City. The complaint charges that Marshall engaged in "a scheme to defraud in that he caused the Miami Exchange Bank of Miami, Fla., to mail a certain check drawn by Frank P. Reiss, dated January 21, 1921, for $12,500 drawn on the Manufacturers' Trust Company of New York."

Reiss, an aged capitalist, was spending the winter of 1920-1921 in the Florida city, according to the report, and came in contact with Marshall, who, upon learning of his asserted victim's wealth, promptly wove fairy tales of a mythical race horse and a problematical track. He is asserted to have induced Reiss to draw the check and turn the money over to him. The check was sent through the mails, which explains how the postal inspectors became interested in the case.

Marshall was arrested here by postal inspectors several weeks ago and accused of having fleeced a lawyer of Columbus, O., of $30,000 while sojourning in Miami. He was indicted in the Federal Court at Florida, but as the court does not meet until December, removal proceedings were postponed until that time and Marshall released on $25,000 bonds.

It is expected that the New York court will request his immediate removal and will proceed against him before his Florida case is called.

ACCUSED ON CHARGES OF DEFRAUDING

Carrere Indicted by Grand Jury on Asserted Disposal of Fake Stocks

Charles F. Carrere, indicted by the grand jury Thursday on a charge of conspiracy to defraud was arrested yesterday by Deputy Sheriff Stensland. Carrere will be arraigned in Justice Court today.

Carrere is accused by the District Attorney's office of having disposed of large amounts of stock in a number of iron and coal companies and a mineral-water concern to residents in rural districts of Southern California.

It is charged that stock was sold for $100 a share, on condition that it should be bought back at the end of six months at a big advance. Notes of farmers and ranchers were taken in exchange for the stock, it is asserted, and these notes were sold to local banks. So many of them were thus disposed of, it is stated, that one bank failed and several other institutions were seriously inconvenienced. At the time most of this stock was sold, it is averred, it was listed on the stock exchange at $1 a share or less.

NEAR EAST MISSIONARY VISITS HERE

Dr. Reed Assisted in Evacuation of Smyrna; Returns to Whittier

Dr. Cass Arthur Reed of Whittier, who has been overseas two years serving as a missionary and as dean and acting president of the American International College at Smyrna, Turkey, returned to Southern California today for a short visit with relatives and missionary workers.

Among those who welcomed Dr. Reed home were Miss Jessie Way, also of Whittier, who was an instructor at the Smyrna college up to the time of the Turkish occupation last September, and Dr. Reed's brother, Ralph J. Reed, a Los Angeles civil engineer.

During the burning of Smyrna last fall Dr. Reed assisted the Near East Relief and other agencies in evacuating the Smyrna populace to the Greek islands and mainland. After the withdrawal of the Near East Relief, Dr. Reed was appointed as a member of the joint relief committee made up of representatives of the Near East Relief, Red Cross, Y.M.C.A., Y.W.C.A., and other bodies.

LIQUOR HIDING LED TO FIGHT, SAYS WIFE

Police reserves were necessary to stop the fight that started when she hid a half-gallon of liquor from her husband, according to the complaint filed for divorce yesterday by Mrs. Hannah J. Thunemann against Joseph H. Thunemann. Mrs. Thunemann asserted that when Thunemann came home with the liquor she hid it and when she refused to hand it over to him he beat her and pinched her and created such a disturbance that the police had to be called in to quiet him. After the police left he finished the beating, the complaint recites.

Immediately after this outburst, Mrs. Thunemann filed suit, but when her husband promised to treat her with consideration in the future she took him back and deeded some of her property to him, she said. But as soon as this was done, she declared, he resumed his former cruel treatment.

ARTIST'S HEART FOR SOUTHLAND

Australian Captivated by Beautiful Scenery

Changes World Tour Plans as He Arrives Here

Los Angeles Girls Praised for Beauty, Poise

Admirers of Southern California, and Los Angeles in particular, were augmented by one young enthusiast when W. A. Byram Mansell, member of the Royal Art Society of Australia arrived here from Sydney. Mr. Mansell, who is stopping at the Trinity Hotel, started out on a trip around the world. He had booked passage for San Francisco and was on the point of getting aboard. Then some booster handed him a pamphlet descriptive of Los Angeles, and after giving it a casual once-over, Mansell changed his plans.

"I noticed there was a boat for Los Angeles in the harbor," he said, "and I immediately canceled my passage to San Francisco, bought a ticket for Los Angeles and here I am. How long I will stay I don't know, but likely a jolly long time. I like it here—most wonderful place I ever saw."

Mr. Mansell, who is a native Australian, had his first experience with Americans en masse in Honolulu, where he stopped to sketch from the summit of Tantalus. "Fine people," he said. "I never met with such unfailing courtesy before."

LETTER FROM OFFICIAL

The young artist carries a letter from Charles W. Oakes, Prime Minister of New South Wales, identifying him and asking, in effect, that such courtesies be extended the bearer as are in harmony with good form as it relates to travelers. "And do you know," he says with satisfaction, "I've never had to show this letter once. Everywhere I have been showered with courtesies in a manner fairly bewildering."

Among things that have made an impression on the Australian is the American girl, of whom he spoke in glowing terms. "I never saw so many beautiful girls in my life," he declared. "Their charm, their independence and their exquisite taste in dress are a revelation. The average girl one meets in Los Angeles is as well dressed and possesses as much intelligence and poise as the women of the wealthiest homes in our country."

Mr. Mansell has won a high place as an artist in his home land.

"Suggestion, to my mind, is the biggest thing in painting," Mr. Mansell said. "Leave out details, strive for simplicity, center on such features as will stimulate the beholder's imagination. Paintings in which every little detail is painfully brought out, with nothing left to the imagination, are wooden and you quickly tire of them.

"Southern California offers a world of artistic material, new scenes, new ideas—everything to gladden the heart of the artist," he said. "A day or two ago I made a little trip into the country and fidgeted all the time because I did not have my paint box with me. I intend to stay here indefinitely and will sketch as many of your beauty spots as I can. I am going to visit the Grand Canyon, the desert, the Indian camps—and hope to carry away a series of sketches that will give the people of my own country a better idea of what this land looks like. In addition to my paintings, I am writing a series of articles on my experiences here for a Sydney newspaper."

SPEAKS OF AUSTRALIA

The Australian speaks most entertainingly of his own country. "Did you know we have winter sports in Australia that rival those of Switzerland?" he asked. "In the high altitudes in the northern part of the continent we have several months of frigid weather. Of course, our midwinter season is in June. After the frozen streams thaw out, they afford the best trout fishing in the world along about December.

"But for heaven's sake, don't say anything about Australian ranchers in your story. We don't have ranches. Our big land-holders are squatters. Sometimes their holdings comprise hundreds of thousands of acres.

"Do you know what American has benefited Australia more than any other man in the world? Henry Ford. Without his little machine the interior of the continent would be a desert. You see big landowners driving about in Ford buckboards in every direction. Of course, they also keep a Rolls-Royce or some other high-priced car for swanking about on the streets of Sydney."

Amendments to Julian Charges Agreed Upon

Amendments to the complaint against C. C. Julian, oil promoter, in connection with a charge of violation of the Corporate Securities Act, were agreed upon yesterday at a conference between Julian's attorneys and Asst. Dist.-Atty. Fricke and Dep. Dist.-Atty. McClelland. The changes agreed upon are intended to clear up the legal technicalities of the complaint.

Preliminary hearing on the charge is set for the 26th inst. before Justice Scott and lawyers' briefs are to be filed each ten days thereafter.

CRUELTY IS CHARGED BY FILM MAN'S WIFE

Declarng that her husband stayed out late at night without giving any explanations and spent much of his time with other women, May Morris brought suit for divorce in the Superior Court against Regie Morris, who is said to receive more than $500 a month as a director in the motion pictures. Mrs. Morris also charges in her complaint that her husband beat her and that she suffered extreme mental anguish because of his asserted neglect. She asks alimony and the custody of their one minor child. The couple were married Aug. 14, 1916, and separated June 19, 1923.

ANGELENOS SEE CHANGED ITALY

Guastis Tell of Radical Transformation

Are Received in Audience by Pope Pius XI

Recently Returned From Tour of South Europe

An Italy metamorphosed in a period of less than two years—transformed from a state of chaotic turbulence into a land of happy and settled occupation—is the thumb-nail sketch made by Secundo Guasti, prominent capitalist and member of the local Italian-American colony, who, with Mrs. Guasti, has just returned from a stay of five months in South Europe.

"There is no disputing the fact," said Mr. Guasti yesterday at his home, 3500 West Adams street, "that, by the 42,000,000 people of Italy, as well as by the great majority of the seven or eight million Italians in the United States, Premier Mussolini is regarded in the light of a savior. He wears the black shirt and cap of the Fascisti, yes. And the lower classes adore him. But he is no less the friend of the great. The bond between the King and the Premier is a close one—closer than is understood by the mass of people beyond the Italian frontier and in America. The Minister of War in his Cabinet is Gen. Armando Diaz, the war-hero, who visited here last fall.

CLOSEST FRIEND

"His closest friend and most ardent coworker in the new cabinet, perhaps, is Signor G. Barone Russo, who will be remembered by many Angelenos who met him during his visit here two years ago."

While in Rome Mr. and Mrs. Guasti, together with Mr. and Mrs. E. O. McLaughlin of 2400 South Figueroa street, were twice received in audience by Pope Pius XI. On the occasion of the second audience the Holy Father with his own hands administered communion in the Vatican private chapel to the members of the party. Mr. and Mrs. Guasti each have, as mementoes of the occasion, autographed photographs of His Holiness inscribed: "In token of loyalty and benevolence to the church of Italian people abroad."

TOURED EUROPE

The Guastis left Los Angeles in February last, sailing from New York for Cherburg on the Majestic early in March. They spent the first weeks of the European sojurn in Paris and along the Riviera, going to Spain at the commencement of Holy Week in company with Mr. and Mrs. McLaughlin, the latter's daughters, Cecille and Hortense, and Mrs. Violet Ball Stone all of this city.

Well-known Los Angeles people whom the Guastis met during their continental tour, in addition to those already mentioned, included Mr. and Mrs. Oscar Mueller and son; L. H. Valentine and M. J. Connell. In Rome they encountered another old friend and erstwhile guest in the person of Commendatore G. De Michels, head of Italian immigration bureau, who spent some time here last year. They also met the Duc di la Abruzzi, who had recently returned to Rome from Italy's new African province, Somalia, where he has gone in extensively for cotton growing.

CREAMY WHEAT BREAD

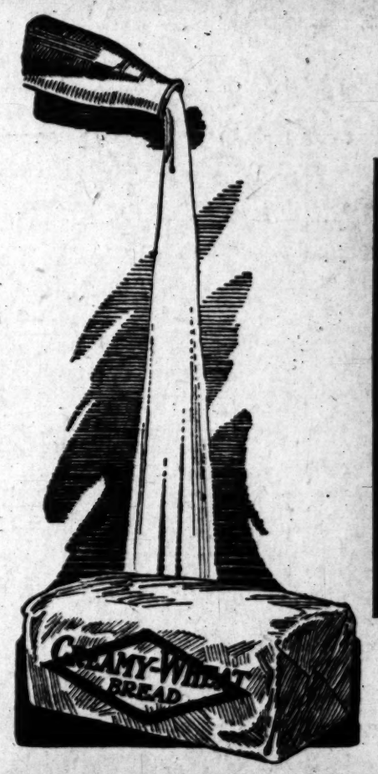

Identified By Its Wonderful Flavor

AT YOUR NEIGHBORHOOD GROCER'S

MACKECHNIE BREAD COMPANY

PHONES Main 3195 62276

Ridgways

The finest Tea the world produces-Iced!

A Thirsty Time Joy!

Genuine

15¢ TRIAL TINS

ORANGE PEKOE TEA

SAN FRANCISCO CHRONICLE

San Francisco's Leading Daily and Sunday Paper

You cannot afford to overlook its special Sunday features which teem with interest.

The Chronicle reaches a high buying power class of readers and consistently produces satisfactory results for advertisers. For advertising rates and detailed information call

R. J. BIDWELL CO.

Pacific Coast Representatives
TIMES BLDG., LOS ANGELES. Phone 720

Subscription Office: Louis Baar, 303 Heane Bldg. Pico 3283.

Van de Kamp's

Specials Every Saturday

3 Downtown Stores

The "Why" of Better Ham

Cudahy's Puritan

ALADDIN with his wondrous lamp could perform no greater miracle than nature's laws. One of these laws has been made the great fundamental in insuring finer flavor and tenderness in Puritan hams—they are

ripened naturally

An unhurried process of natural curing permits the uniform diffusion of the meat's delicious juices in nature's intended way. There's no forcing of flavor or tenderness. Cudahy's Puritan hams have a mellowed flavor and texture which will surely delight you.

"The Taste Tells"

The Cudahy Packing Co. U.S.A.
Makers of Puritan Ham—Bacon—Lard

CLASSIFIED INDEX

	Page
LOST AND FOUND	9
SPECIAL NOTICES—Miscellaneous	9
PERSONALS—Business	9
CHURCH NOTICES	9
BUSINESS ANNOUNCEMENTS	9
EDUCATIONAL	9
WANTED—Help, Male	9–10
WANTED—Help, Female	9
WANTED—Help, Male and Female	9
WANTED—Situations, Male	9
WANTED—Situations, Female	9
WANTED—Situations, Male, Female	9
WANTED—To Rent	9
TO LET—Rooms	9
TO LET—Rooms, Unfurnished	9
TO LET—Rooms and Board	9
TO LET—Housekeeping Rooms	9
TO LET—Apartments	9
TO LET—Flats	9–10
MOVING, TRANSFER, STORAGE	10
TO LET—Houses, Furnished	10
TO LET—Bungalows in Courts	10
TO LET—Unfurnished Houses	10
TO LET—Country, Suburban Homes	10
TO LET—Beach Property	10
TO LET—Rooms, Offices, Etc	10
TO LET—Flats, Apartments, Houses, With Furniture and Lease For Sale	10
FURNITURE	10
MUSICAL INSTRUMENTS	10
MACHINERY	10
FOR SALE—Miscellaneous	11
WANTED—Miscellaneous	11
SWAPS—All Sorts	11
BOATS, YACHTS, ETC	11
AUTOMOBILES	11–12
MOTORCYCLES AND BICYCLES	12
HORSES, MULES, CATTLE, ETC	12
POULTRY, PET STOCK, SUPPLIES	12
HOUSES—For Sale	12
HOLLYWOOD—Miscellaneous	12–13
BEVERLY HILLS—Miscellaneous	13
GLENDALE—Miscellaneous	13
PASADENA—Miscellaneous	13
ALHAMBRA—Miscellaneous	13
BIG ROCK—Miscellaneous	13
HUNTINGTON PARK—Miscellaneous	13
SANTA MONICA—Miscellaneous	13
CITY LOTS—For Sale	13
APARTMENT, FLAT PROPERTY	13
BUSINESS PROPERTY	13
INDUSTRIAL PROPERTY	13
INCOME PROPERTY	13
SUBURBAN PROPERTY	13–14
RANCH PROPERTY	14
HARBOR PROPERTY	14
COUNTRY PROPERTY	14
MOUNTAIN, CANYON PROPERTY	14
EASTERN, NORTHERN PROPERTY	14
GOVERNMENT LANDS	14
OIL PROPERTY	14
RAMONA, LEMON, WALNUT	14
POULTRY RANCHES	14
REAL ESTATE—Miscellaneous	14
EXCHANGE—For Sundry Items	14
PACIFIC Mutual Bldg. 523 W. 6th St.	14
San Fernando Bldg. 345 S. Main st.	14
Severance Bldg. 705 W. 6th st.	14
Silent Bldg. 453 S. Spring st.	14
Title Guarantee Bldg. 411 W. 5th st.	14
Van Nuys Bldg. 210 W. 7th st.	14
Wesley Roberts Bldg. 3rd and Main sts.	14
Western Mutual Bldg. 311 W. 3rd st.	14
Wright-Callender Bldg. 453 S. Hill st.	14
Y.M.C.A. Bldg. 715 S. Hope st.	14
TIMES WANT-ADS EXPEDITE	14
During 1922 the LOS ANGELES TIMES printed 1,466,288 Want-Ads. LEADING every other newspaper in the United States. All Want-Ad readers are attracted by this stupendous variety of offerings. It is well worth your while to look over that "everybody reads THE TIMES for Want-Ads."	
TIMES' TELEPHONES: Metropolitan 6700 or 10291. TIMES' MAIN OFFICE Times Building Cor. Broadway and First. TIMES' BRANCH OFFICE 321 South Spring.	

LOST, FOUND, STRAYED—Miscellaneous.

BAG lost, gray beaded, near Holly. Henry Nance inside. Reward. HOLLY. 1263.

BILLFOLD lost; mon.; prize; retaining money. Owner's name on it. Holly 3100.

BOOK lost, of press clippings of Herma Meth, pianist. Good reward offered for return to BARNES MUSIC CO., 257 So. Bdwy. Phone 10765.

CAMERA LOST—Eastman folding kodak in leather case in Pasadena-Ocean Park bus. Call GARVANZA 5500.

DOG LOST—Male Airedale, 7 mos. old; brown collar with button; No license tag. White mark on chest. Please return to 2764 NO. HOLLYWOOD DRIVE. Phone 438-458.

DOG lost; Pomeranian, small, black with white throat. Answer to name of Angie. Liberal reward. HUMBOLDT 4142.

DOG lost; red Cocker Spaniel, male, from S. Pasadena, 1230 MILAN AVE. Phone 882958. Reward.

DOG LOST—Russian wolfhound; female; name "Nada." Reward. HOLLY 5002.

DOG lost—Boston Bull Terrier. Answers to Jerry. Call HOLLY 7000. Reward.

DOG lost; white Spitz dog, July 7th. Call 877816. Reward.

EAR-RING lost; old-fashioned hook. "W" shaped. Friday, 13th. 70120.

FUR LOST—Gruenan's Holly Theater Sat. eve., July 14, stone-marten. Return to GENTRY STUDIOS, 842 S. Broadway. 14309 or Pasadena, Colo. 5038. Reward.

FUR LOST—Mon. eve. at intersection of Figueroa and Exposition Blvd., brown fur. Finder please call OXFORD CLEANERS AND TAILORS, 107 W. Pico. 11506 and receive liberal reward.

GLASSES LOST—Shell-rimmed, leather case, Exposition Park, Thursday night. PHONE 74041.

GOAT found. Anyone proving same & paying expenses may have. PH. UNIV. 850.

HAND-BAG LOST—Black silk, lost Fri. in 3rd St. market, containing ladies' wrist watch, $10, cards, MISS ASH-LEY VAN ORDER. 2226 Glendale Blvd. Reward. Drexel 3456.

HAT—Black Milan between Vermont and Hoover on Vernon, Thurs. Ph. VER 6903.

HORSES—Two strayed or stolen, mares, short, new shoes. Please call telephone 200, Huntington Beach, 87 Whitiker.

MEMORANDUM book found containing ticket and other valuable papers belonging to J. E. WEBBER. Owner can obtain same by applying to MOTOR TRANSIT CO., 220 Market st.

NECKTIE lost. Mink, satin-lined nr. grandstand or Ferris wheel, Expo. Fri. Thurs. p.m. Liberal reward. WEST 5296.

PIN—Lost—Diamond shriner pin. Return to THORNE DRUG CO., 201 So. Hill. Reward.

PIN lost—Round black pin with pearls in center. 762118. 6 p.m. Reward.

POCKETBOOK lost, black pocketbook containing some money and papers. One paper was membership of Actors Industrial Co. Reward. 942 GOWER ST. Hollywood 7879.

PURSE lost; silver, containing gold pencil, leather change purse, $20 in bills and other articles. Reward. $28, 1807 GARFIELD PLACE, Hollywood. Phone Holly 3609.

PURSE LOST—Brown purse, keys, watch; liberal reward. Watch is keepsake. 76972.

PURSE lost; on S. Burlington car line, near W. 18th. Containing two flat keys. Reward. 1735 S. BURLINGTON.

ROSE—All-wool & auto robe lost last Sat. DUNKIRK 1795.

SATCHEL LOST—Brown leather, containing papers valuable to owner. Liberal reward. 292-520. 4177 2ND AVE.

SUITCASE lost on Figueroa or Florence ave. bearing name A. W. Porter. Call South 881-R-11. 8716 FIR ST., Graham district. Reward.

VANITY box found on Whittier Blvd. Call PICO 6148.

WRIST WATCH LOST Wed., octagon shape, on worn leather strap. Reward. MR. SIMMONS, Alexandria Hotel.

PARTY finding fur neckpiece mile & half from Downey, 7-18, return P. O. BOX 2274, Pasadena, or phone COLORADO 6078. Valuable. Reward.

BROWN brief case lost on Hollywood car July 19. Reward. 202080. 2450 S. 54TH ST.

FOUND—Beaded bag near Santa Fe Spa. Owner can have same by identification. H. J. G., 954½ Fl Lane Mtge. Bldg.

MASONIC CHARM lost in downtown dist., $15 reward. C. D. SMITH, 111 E. 10th st. PH. 16908.

SPECIAL NOTICES—Miscellaneous

NEW Temple ballroom, spacious dance hall, well lighted and ventilated; reasonable rates to social organization. JOHN T. DREWETT, manager, Masonic Temple, Pico and Figueroa sts. Phone 237-66.

FROM GARRET TO CELLAR IN 1 DAY. Windows washed, floors waxed, rugs, drapes cleaned and shampooed. THE ACME CLEANERS, phone Pico 1880.

BETTER EARLY THAN TOO MISS OUT. EXCEPTIONAL SUNDAY EDITION TO THE TIMES FRIDAY OR EARLY SATURDAY. METROPOLITAN 0700; 10891.

CASH FOR DIAMONDS. COHN, 302 Bella of Italy Bldg., 7th & Olive.

Baths and Barber Shops

ELECTRICITY, MEDICATED BATHS and sweats with Swedish massage and medical gymnasium scientifically applied; means RENEWAL of life and REMOVAL of many bodily ills. Rm. 204 S. BROADWAY. Rooms 307-8. Hrs. 9 to 9 p.m. Open Sun. Both sexes.

SCIENTIFIC manipulation, medic. steam and vapor baths and electric-light therapeutic light for rheumatism, neuritis and insomnia; trained nurses, nurse sent. Open both sexes. Open 10 a.m. to 7 p.m. 128 W. 3RD ST., Suite 305.

LE MASSEL MASSAGE—OSTEOPATH. Misses Hagan and Myers, assistants. Electro-Vibratory-Internal—Steam Baths. Both sexes. Hrs. 9 a.m. to 8 p.m. Sundays until 2 p.m. 516½ S. HILL ST., Portsmouth Hotel, Suite 200.

WILMER TURKISH BATHS. Men, 325 S. Hill st. Wom. mass. Spec. pedic. trtg. Shoe-shs. Op. both sexes. MISS EASTMAN, Ass't. Open Sun. 1225½ W. 7TH ST.

SCIENTIFIC massage, baths, chiropractic. MISS MABEL HARRIS and MISS JESSIE ANN. Open both sexes. Rm. 19 to 2. Suite 919, CONSOLIDATED REALTY BLDG. 6th & Hill. 10005.

CABINET sweats, electric treatments for neuritis, rheumatism, etc.; scientific massage operators both sexes. Nurses in attendance. 535 I. W. Hellman Bldg.

MEDIC STEAM BATHS. Onto. elec. treatments; trained nurse. MISS MARY A. DAVIS, 253 W. 42nd Pl. Hrs. 9-5: 30. Closed Sundays.

STAR Japanese baths and massage, internal bath, scrub bath, oil rubbing. Operators both sexes; 215 S. SAN PEDRO.

LUCILLE H. WEBBER, scientific masseur, chiropractic adjustments. Opers. both sexes. 228 I. W. HELLMAN BLD. 61371.

COOLING ALCOHOL Rubs and body massage, without oil-rub; $1 up. Open both sexes. 419 DELTA BLDG. 426 Spring.

BODY massage with Reisland traction, oil & alcohol rubs, Swedish sys. Chiropractrest. Open eve. Rm. 206, 317 S. HILL.

RADIUM treatments, swedish massage, cabinet and steam, therapeutic lamp, op. both sexes. 223 Union League Bldg. 26-Hill. 82027.

MASSAGING, manicuring, Miss Lane, 1542 W. 7TH ST. Rooms 1-2; hrs. 10-7, Sunday hrs. 10-7.

BODY massage with Reisland traction, oil & alcohol rubs, Swedish sys. Chiropractrest. Open eve. Rm. 206, 317 S. HILL.

ELVA HOOVER, ELECTRIC TREATMENTS. 344 S. GRAND, NEAR 4TH ST., APT. 5.

MASSAGE, bath, operators both sexes. Open eve. and Sundays. 508 STAFFORD AVE.

SWEDISH scientific massage, opers. both sexes. 327½ S. Hill st. Phone 12361.

SULPHUR baths, massage, vib.; opers. both sexes. 100 W. FIRST. Pico 284.

SCIENTIFIC massage, vapor, pine baths $1 up. Graduate nurse. 736½ W. 7TH.

CORA A. DEMOND, Massage and Chiropractic Adjustments, 922 W. 6TH. 14352.

ELECTRIC treatments. KITTY FOSTER, 615 West 4th st. Gordon Apts., rm. 201.

MASSAGE elec. and chiro. trtment, opr. both sexes. $1 up. 257 S. Spring, rm. 214.

SCIENTIFIC manipulation & electric treatments. 702 S. SPRING, room 224.

Medical

DRS. SHORES & SHORES, the Reliable Specialists, Catarrh, deafness, head noises, asthma, rheumatism, eczema, piles, abnormal blood pressure, epilepsy, goiter and other CHRONIC DISEASES of the nerves, blood, skin, lungs, heart, stomach, bowels, bladder, kidney, liver, a specialty for 20 years. Office free. 503-4-5 Lissner Bldg., 534 S. Spring st., Los Angeles. Hours 9 to 5; evenings 7 to 8; Sundays 10 to 12.

SKIN and BLOOD diseases successfully treated by one who for many years specialized in this country and abroad. Hours 10 to 4; eve., 7-8. 315-318 SAN FERNANDO BLDG., 6th and Main.

VARICOSE VEINS of the leg cured while you work. Think for yourself. DR. C. H. EDICK, 816 S. Figueroa st.

DOCTOR FOR MEN—Specialty 5th year. Non-operative cases. Consultation free. 219 DOUGLAS BLDG., 3rd & Spring.

SPECIALIST, woman's diseases. All troubles. 963 S. MAGNOLIA AVE.

WOMEN'S diseases, all troubles, specialist. 419 CALIFORNIA BLDG. 2nd and Bdwy.

Chiropractic

DR. JOSEPH BARTON, Chiropractic, nerve and diet specialist, electricity and other drugless methods. Thousands relieved. Adjustments, $2.50 or $12 for $20. Suite 617 Delta Bldg. 60529.

CHIROPRACTIC FEE $1. Mr 9 yrs of practice assures you of getting the best there is in chiropractic. DR. FLAMHOLTZ, 4th floor, Delta Bldg. 145 S. Hope. 10477.

FREE chiropractic treatments. Elec. Coil of Chiropractic, 321 S. Hill. Main 3183.

Sanatoriums

TRAINED nurse, 2 years' exp. in Europe, 9 in America. Will take aged or afflicted persons in splendid home. Will give personal care. 70926.

DR. PETERSON'S health home, chiropractic, diet, suntubbs. Garv. 4712. Downtown office, 424 Marsh-Strong Bldg. 820094.

HOLLYWOOD REST HOME, 6814 Finley ave. For convalescents, invalids, nervous or aged patients. PHONE 5005245.

WILSHIRE rest home, convalescent, nervous and aged people; special interest taken in diet and care. DREXEL 1344.

SCIENTIFICALLY TRAINED NURSE TAKE NERVOUS CASE IN OWN HOME; HIGH CLASS ACCOMMODATIONS. 30727.

EXCLUSIVE suburban rest home open to a few patients. GARVANZA 492.

SANATORIUM for milk diet, rest cure and conv. patients. 1307 Alexandro. 81194.

Society Meetings.

STRANGERS SOCIAL CLUB—Meets Tues., Thurs and Saturday evenings. Music-Art Hall, 257 S. Broadway. Join us and get acquainted.

Detectives

SECRET investigators, expert locators. A. E. SMITH AGCY. Wilcox Bldg. 824178.

ALBERT J. CODY, 1212 S. Grand. Consultation free. Pr. 6349.

Optometry

OPTOMETRIC CLINIC—Examination of the eyes carefully made under the supervision of registered optometrists; daily 9 to 2. Mon., Wed., Fri. even., 7 to 9. Los Angeles School of Optometry, Wright and Callender Bldg., 4TH AND HILL STS. PH. 60241.

LOST AND FOUND.

LOST—Sunday, July 16, between Hollywood and Los Angeles, a diamond bar pin. Finder please call 10 Hollywood Blvd. Reward.

LOST—Ladies' gold wrist watch,

WANTED—HELP—Male

Salesmen and Solicitors

FEDERAL SECURITIES CORPORATION

Security Salesmen who will work; capable of earning from $50 to $100 per week.

We will open 100 leads a day and over 600 stockholders.

Now selling UNION MORTGAGE 7% preferred stock common. Company has served the public for 17 years, never passed a dividend. Paying 7% on preferred stock dividends. Terms, $10 down and $10 per week. Commission to start. Call or write

Suite 1 and 2 Lawyers.

Apply after 11 a.m. to Room 1, 6th floor, Federal Securities Corporation Building, Lane Bldg., 308 W. 6th St.

SALESMEN

MEN AND WOMEN, DO YOU KNOW HOW TO ANALYSE A SALE?

1 to 6 minutes, Personnel, the man, THIS IS SURELY OF NEXT IMPORTANCE. PLACE, STIMSON BLDG. DAILY—TUESDAY, JULY 24th TIME—7:30 p.m. No one admitted after 7:45.

SPEAKER—O. CAL. FIELD MANAGER SALLY-SMASHING DEPT., LA SALLY EXT. UNIV.

The American Clearing House of Business Methods.

Do not come unless ordered. Orders, attendance and conduct.

REALTY-BUSINESS BUILDING MANAGER

34 years successful record; capable of figure and executive ability; must be of alert, active type; can furnish $5000 to $10,000 cash investment to purchase interest in the business; unusual opportunity for right party; successful experience desirable but not necessary; will be trained by present manager; references required; state age, experience, and where employed at present; all replies will be treated confidentially. Address A, box 313, TIMES OFFICE.

AUTO MECHANICS AND HELPERS NEEDED at big new garage; steady work; good wages. Call any day or evening. 1000 Venice Blvd. Phone WEST 1111.

AUTO MECHANIC AND HELPER wanted at once. Call 1000 Santa Fe Ave.

AUTOMOBILE SALESMEN—Experienced salesmen on Willys trucks. Apply 1000 Santa Fe Ave.

BAKER—Wanted, baker to make bread and cakes; $40 per week to right man. Phone Pacific 1000, Glendale 822.

BARBER SHOP—Wanted, barber; steady job; $40 per week. 1000 Santa Fe Ave.

BARBER WANTED—Steady job; $40 per week. 1000 Santa Fe Ave.

BOOKKEEPER—Wanted, bookkeeper; must be first-class; state experience and salary expected. Address A, box 1000, TIMES OFFICE.

BOOKKEEPER WANTED—Must be experienced; state

TO LET—FLATS—Furnished

West and Northwest

TO LET—WILSHIRE DISTRICT.

Only $85 a month to good tenant. Worth $160. In new building. 5 unusually large rooms besides breakfast nook and screened porch. Garage and storeroom included. Strictly modern, tile bath and sink. Decorated in oil on canvas. Ideal location near 2 lines of electric cars and within a few minutes' walk of the new Ambassador Hotel, being

216 S. ALEXANDRIA AVE.

Can give possession the first of the month. Open for inspection.

S. M. COOPER.
4416 W. 2nd St. at Western Ave.
Phone Drexel 8486.

TO LET—WILSHIRE DISTRICT.

Only $95 a month to good tenant. Worth $100. In new building. 5 unusually large rooms besides breakfast nook and screened porch. Garage and storeroom included. Strictly modern and up to date. Ideal location near 2 lines of cars, being

227 S. NEW HAMPSHIRE.

Open for inspection 2 to 5 p.m. today.

JUST COMPLETED.
FOR PARTICULAR PEOPLE.
Four rooms and bath, entirely different. Practically finished, colored kitchens, built-in ice boxes, breakfast nooks, extra wall beds, floors installed. Batch-elder tile mantels, garage and store rooms. Beautifully landscaped. Janitor service. Located on side ornamentally lighted street in the choicest residential section.

1751 WESTMORELAND BLVD.
One Block West of Hobart.

HOLLYWOOD—Just completed, fine large airy flat, 4 rooms, extra Murphy in-a-door roll spring bed. Breakfast nook, tile sink, tile baths, showers, shadow-proof shades, wrought-iron lighting fixtures, continuous hot water, gas in range, storage lockers. A real home in a wonderful location. Rent $70. Including garage. Adults. 1355 N. KENMORE, 2 blocks south of Hollywood Blvd.

IN EXCLUSIVE Wilshire dist., two 4-rm flats, Spanish type bldg, interior walls hand-decorated in oil. Beautiful garden. Daily janitor service. Midnight light service, garages. High sightly corner. Remodo at 1st St. 105 N. BERENDO. Shown from 2 to 6.

3-RM. new flat, modern, bathroom, one bedroom, and kitchenette. Complete with in walking dist. from heart of city, $70 vac., including gas, hot water, janitor service. 1054 SHERIDAN FLATS. 461 S. BOYLSTON. 554039.

VERY attractive new 5-room south lower flat, very latest finish, tile bath and shower, 1 block from Wilshire motor. Only $90, garage. Call MRS. McDOWELL or MRS. ROHN. 568-553.

BEAUTIFUL close-in 4 rms. and dressing rm., garage. Wonderful view. 1 block from Ingleside Heights or Hollywood cars. 927½ KENSINGTON RD. MAIN 1317.

TO LET—Unfurnished flats, city or suburb. Combined listing of 200 flats. The information is free. BARKER BROS. 724 Broadway. Phone 10-6200 or 10-6224.

BY owner. Wilshire district, 4 rooms, just completed, splendid location, $85 and $90. Adults only. 244 S. ALEXANDRIA AVE. Sunsets are our specialty.

HANDSOME new fire-room upper flat, tile bathroom, shower, mantel, beautiful cozy-in residence district, between 11th and 12th. Lease, $85. 1126 ELDEN AVE.

$501 3RD AVE., new stucco 4-rm. flat, tile bath and kitchen, garage, beautiful Arlington Heights. OWNER 3-8.

4-RM. upper, 2 bedrms., large closets, excellent condition, attrac. location, "H" car. 3537 WHITE HOUSE PL. Drexel 2213.

627½ N. HELIOTROPE DR., opp. University, 4 rms., new flat, gar., janitor service, for immediate occupancy, $70. Lease. OWNER. 64524.

FREE RENTAL SERVICE. Wil. Dist. Let me find what you want. Call CAROLYN OSHIER, Wil. 1104. BOWKER & PACKER, 6th and Rampart.

VERY fine newly decorated 4 rooms and sleeping porch, close to 2 car lines and stores, best of location, low rent. Adults only. 1234 N. ALVARADO.

MODERN flat, 3 large sunny rooms and bath, disappearing beds, radiators, good location. 1544 GIRARD ST.

5-ROOM modern flat, 1020 S. UNION. Inquire 1016 S. Union, 8 a.m.-5 p.m. Near car.

BEAUTIFUL new 4-room flat, tile features, extra bed, $60; close in. 107 N. VERMONT. Drexel 5340.

5-ROOM modern flat, hardwood floors, tiled bath, walking distance. $47.50. 1006 VALENCIA.

FREE RENT until 1st of August, brand new 5-rm flat reduced to $50. 4320 GATEWAY, cor. N. Hoover. West 3410.

5-ROOMS, garage, fine location, now being decorated. 2710 WEST 87TH. Open. Main 2565 or 10718.

BEAUTIFUL 5-room flats in new bungalow court, $65 per mo. 4622 PROSPECT, near Hollywood and Ver. sts. 590750.

4-ROOM modern sunny upper flat, walking distance, $50, garage extra. Adults. No pets. 123 SO. WITMER.

NEW beautiful tour-room flats, garages, tile bath and sinks, adults. 1407½ S. BRONSON AVE.

UNFURNISHED 5-room upper flat in duplex. Wilshire district. Telephone installed. 1047 WM. PITT PL. Pico 1156.

NOTHING Like IT IN BEVERLY. Elegant new duplex, 8 large bedrooms, rear., children. 323 Rodeo Dr., 559716.

1763 OAKWOOD AVE.—2 large light rms. Adults, $65. 4 blk. west Western. Take 3 car.

NEW 4-room lower flat, garage. 915 NEWCOMB ST. W. Holly., half blk. S. Santa Monica Blvd.

NEW, 5-room lower stucco flat, modern, tile sink, shower bath, large closets. PHONE 1-92548.

641 S. CATALINA, select Wil. dist. A real home, 6 rms., gar., janitor service, newly dec. $85, lease. OWNER, 64524.

ELEGANT 4-room upper, sunny flat, garage; modern throughout. Near car lines. 809½ N. BONNIE BRAE. Open 10 to 5.

FOR RENT—5-ROOM FLAT. 53 S. NORTON. $75 MO. 458658.

TO LET—FLATS—Unfurnished

West and Northwest

TO LET—WILSHIRE DISTRICT.

Only $85 a month to good tenant. Worth $160. In new building. 5 unusually large rooms besides breakfast nook and screened porch. Garage and storeroom included. Strictly modern, tile bath and sink. Decorated in oil on canvas. Ideal location near 2 lines of electric cars and within a few minutes' walk of the new Ambassador Hotel, being

216 S. ALEXANDRIA AVE.

Can give possession the first of the month. Open for inspection.

S. M. COOPER.
4416 W. 2nd St. at Western Ave.
Phone Drexel 8486.

TO LET—WILSHIRE DISTRICT.

Only $95 a month to good tenant. Worth $100. In new building. 5 unusually large rooms besides breakfast nook and screened porch. Garage and storeroom included. Strictly modern and up to date. Ideal location near 2 lines of cars, being

227 S. NEW HAMPSHIRE.

Open for inspection 2 to 5 p.m. today.

JUST COMPLETED.
FOR PARTICULAR PEOPLE.
Four rooms and bath, entirely different. Practically finished, colored kitchens, built-in ice boxes, breakfast nooks, extra wall beds, floors installed. Batch-elder tile mantels, garage and store rooms. Beautifully landscaped. Janitor service. Located on side ornamentally lighted street in the choicest residential section.

1751 WESTMORELAND BLVD.
One Block West of Hobart.

HOLLYWOOD—Just completed, fine large airy flat, 4 rooms, extra Murphy in-a-door roll spring bed. Breakfast nook, tile sink, tile baths, showers, shadow-proof shades, wrought-iron lighting fixtures, continuous hot water, gas in range, storage lockers. A real home in a wonderful location. Rent $70. Including garage. Adults. 1355 N. KENMORE, 2 blocks south of Hollywood Blvd.

BEAUTIFUL furn. 5-room low. 6 up, duplex; fine; piano; gar. 2307 CAMBRIDGE ST.

$ ROOM upper, ideal loc. Yard, porch, gas. Garage extra. 1943 HILLHURST AVE., Hollywood-vicinity.

LOVELY 4-room lower flat, completely furnished, telephone installed; will lease. 1721 S. KINGSLEY DRIVE.

3 RMS. comp. furn., phonograph, 2 bed rms., dressing-rm., attr. loc., gar. 2507 Whitehouse Pl. "H" car. Drexel 2213.

WILL RENT MY OWN 5-RM. UPPER FLAT TO PEOPLE WITH REF. 0 MO. OR LONGER. ADULTS. 3028 W. 7TH.

5 ROOMS, sleeping porch, bath, gar. $50. Also 2 rooms and bath, $35. 974 S. MARIPOSA. Drex. 0069.

SEPT 4-rm. flat for the money in West-lake dist; free auto and water, gar. 1027 S. BONNIE BRAE. 552647.

BEAUT. FURN. 5-RM. FLAT. OWNER'S HOME. ADULTS ONLY. TILL SEPT. 1. 315 S. $10 E. ARMOUR.

3 ROOMS, BATH AND GARAGE, $45. 1414 W. 19TH ST. 590-304.

ATTRAC. 4-rm. flat, beaut. located, furn. or unfurn. Wil. 4101. Call bet. 2 & 3.

IN WILSHIRE district, lower furnished 4-room flat. Mar. rent $75. 1078 S. 10TH AV.

3-RM. flat, can accommodate 3 or 4 adults. 3238½ W. 15TH ST.

GIRL to share furnished flat with girl. 558-706.

ATTRACTIVELY furnished Wilshire flat, $60. 809½ S. NO. VERMONT. Drex. 7562.

TWO 4-room flats for rent, one with garage, $60. One $45. 1036 S. NORMANDIE.

3-ROOM bungalow flat, porch, garage, $45 per mo. 1450 W. 37TH ST. W. 43591.

FURN. 6-rm. flat, privilege of renting rms. 1312½ GIRARD.

South and Southwest

5TH ST., 2222½ W.—$2310.
KOSLOFF APTS.
Just completed, beautifully furnished airy single apartments; near cars and stores, and just a few blocks from Westlake Park. These apartments furnished in best that money can buy and still rent for only $35-$40 month.

NEAR EXPOSITION PARK.
Five-room modern new flat, handsomely furnished. Exceptionally fine silver, linen and rugs; garage; telephone; two bedrooms, hardwood floors; tiled bath, shower. Phone Mr. Rose, 69011 for appointment. $125 per mo.

$547 S. FLOWER—Beautiful 4-room flat, furn., newly painted and enameled, hardwood floors, yard, garage. Must be seen.

COMPLETELY furnished flat, 4546½ S. Olive; new furniture, oak floors, walls decorated; yard; garage.

UPPER floor 3 or 4 rooms, 3 sleeping rooms, with garage, $45. 541 W. 49TH ST.

BEAUTIFULLY furnished flat, fine for adults employed, all home comforts. 2946 S. Hill.

FURNISHED flat, 3 rooms and bath. 1017 W. 37TH ST.

TO LET—FLATS—Unfurnished

West and Northwest

HOLLYWOOD—Just completed, fine large airy flat, 4 rooms, extra Murphy in-a-door coil spring bed. Breakfast nook, tile sink, tile baths, showers, shadow-proof shades. Wrought iron lighting fixtures. Continuous hot water free. Gas in range, storage lockers. A real home in a wonderful location. Rent $67.50 on lease, including garage, adults. 1355 N. KENMORE, ½ block south of Hollywood Blvd.

FOUR 4-ROOM flats (stucco), just finished. Tile sink, baths, shower, bef. nook, hdw. 1 bedroom, also built-in bed. Garage; one double; yellow and green. 5411 VIRGINIA AVE., one blk. North Santa Monica Blvd. bet. Western and Serrano. 52902. HOLLYWOOD.

BEAUTIFUL 4-rm. flat, strictly mod., $65; with tile bath, mantel, gas heaters, wall beds, garage, 1 blk. from 2 carlines, 1 blk. of Vermont. 1 block from Y.W.C.A. J.U.C. Inq. C. E. GREEN, 4506 Willowbrook ave. 397-190.

6-RM., new flat, modern, bathrm., 1 bedrm. and in-a-door bed, screened porch, with in walking dist. from heart of city, $70 vac., including gas, hot water, janitor service. 1054 SHERIDAN FLATS. 461 S. BOYLSTON. 554039.

VERY attractive new 5-room south lower flat, very latest finish, tile bath and shower, 1 block from Wilshire motor. Only $90, garage. Call MRS. McDOWELL or MRS. ROHN. 568-553.

BEAUTIFUL close-in 4 rms. and dressing rm., garage. Wonderful view. 1 block from Ingleside Heights or Hollywood cars. 927½ KENSINGTON RD. MAIN 1317.

TO LET—Unfurnished flats, city or suburb. Combined listing of 200 flats. The information is free. BARKER BROS. 724 Broadway. Phone 10-6200 or 10-6224.

BY owner, Wilshire district, 4 rooms, just completed, splendid location, $85 and $90. Adults only. 244 S. ALEXANDRIA AVE. Sunsets are our specialty.

HANDSOME new fire-room upper flat, tile bathroom, shower, mantel, beautiful cozy-in residence district, between 11th and 12th. Lease, $85. 1126 ELDEN AVE.

$501 3RD AVE., new stucco 4-rm. flat, tile bath and kitchen, garage, beautiful Arlington Heights. OWNER 3-8.

4-RM. upper, 2 bedrms., large closets, excellent condition, attrac. location, "H" car. 3537 WHITE HOUSE PL. Drexel 2213.

627½ N. HELIOTROPE DR., opp. University, 4 rms., new flat, gar., janitor service, for immediate occupancy, $70. Lease. OWNER. 64524.

FREE RENTAL SERVICE. Wil. Dist. Let me find what you want. Call CAROLYN OSHIER, Wil. 1104. BOWKER & PACKER, 6th and Rampart.

VERY fine newly decorated 4 rooms and sleeping porch, close to 2 car lines and stores, best of location, low rent. Adults only. 1234 N. ALVARADO.

MODERN flat, 3 large sunny rooms and bath, disappearing beds, radiators, good location. 1544 GIRARD ST.

5-ROOM modern flat, 1020 S. UNION. Inquire 1016 S. Union, 8 a.m.-5 p.m. Near car.

BEAUTIFUL new 4-room flat, tile features, extra bed, $60; close in. 107 N. VERMONT. Drexel 5340.

5-ROOM modern flat, hardwood floors, tiled bath, walking distance. $47.50. 1006 VALENCIA.

FREE RENT until 1st of August, brand new 5-rm flat reduced to $50. 4320 GATEWAY, cor. N. Hoover. West 3410.

5-ROOMS, garage, fine location, now being decorated. 2710 WEST 87TH. Open. Main 2565 or 10718.

BEAUTIFUL 5-room flats in new bungalow court, $65 per mo. 4622 PROSPECT, near Hollywood and Ver. sts. 590750.

4-ROOM modern sunny upper flat, walking distance, $50, garage extra. Adults. No pets. 123 SO. WITMER.

NEW beautiful tour-room flats, garages, tile bath and sinks, adults. 1407½ S. BRONSON AVE.

UNFURNISHED 5-room upper flat in duplex. Wilshire district. Telephone installed. 1047 WM. PITT PL. Pico 1156.

NOTHING Like IT IN BEVERLY. Elegant new duplex, 8 large bedrooms, rear., children. 323 Rodeo Dr., 559716.

1763 OAKWOOD AVE.—2 large light rms. Adults, $65. 4 blk. west Western. Take 3 car.

NEW 4-room lower flat, garage. 915 NEWCOMB ST. W. Holly., half blk. S. Santa Monica Blvd.

NEW, 5-room lower stucco flat, modern, tile sink, shower bath, large closets. PHONE 1-92548.

641 S. CATALINA, select Wil. dist. A real home, 6 rms., gar., janitor service, newly dec. $85, lease. OWNER, 64524.

ELEGANT 4-room upper, sunny flat, garage; modern throughout. Near car lines. 809½ N. BONNIE BRAE. Open 10 to 5.

FOR RENT—5-ROOM FLAT. 53 S. NORTON. $75 MO. 458658.

TO LET—HOUSES—Furnished

West and Northwest

FREE RENTAL INFORMATION
FREE AUTOMOBILE SERVICE.

Save yourself time, worry and expense. See us in the morning and be settled in your new home by night.

HOUSES, BUNGALOWS, FLATS, APARTMENTS.
Furnished and unfurnished.
Wilshire, Westlake, Hollywood, Southwest.
EXCEPTIONAL BARGAINS.
Homes and Income Property for Sale.

HARRY GROSSMAN.

Los angeles Leading Rental Office
Member Los Angeles Realty Board.
209-4-5 Haas Bldg., 7th and Broadway.
Phones: 64574, Main 1366, 62471.

FREE RENTAL.
FREE AUTOS NEW HOUSES

NEWCOMERS, check baggage at depot. Phone 822-291 for AUTO
Save hotel bills and be settled permanently same day. Largest list of apts. and furnished courts.

BUILDERS FINANCE ASSOCIATION
RENTAL DEPARTMENT
415 Laughlin Bldg., 315 S. Broadway.
Phone 822-291

FREE RENTAL INFORMATION
FREE AUTOMOBILE SERVICE.

House, Bungalows, Flats, Apartments, FURNISHED AND UNFURNISHED
Westlake, Wilshire, Hollywood, southwest.
COURTEOUS & EFFICIENT SERVICE.

MORRIS & SELTZER.

215 LOEW'S STATE BLDG. 7TH-BDWY.
PHONES: 63081—61008.

WILSHIRE SPECIALS

7-room bungalow $175
9-room, 2-story $175
10-room, 2-story, new $250
14-room, elegantly furnished, large servants' quarters.. $450

For these and many others furnished and unfurnished, see Miss Miller.

THE FRANK MELINE CO.,
5701 Wilshire Blvd. at Serrano.
DREXEL, 1404.

HOLLYWOOD RENTALS

LA BONTE & RANSOM CO.
Hillside, beautiful home $500
Wonderful view home 250
Small cottage, furn. home.
Call for MRS. PINNEY
6627 Hollywood Blvd. 57876.

TO LET—
FREE RENTAL LIST
FURNISHED AND UNFURNISHED
HOUSES, FLATS, BUNGALOWS.
WILSHIRE, HOLLYWOOD, SOUTHWEST.
CALL ANDERSON-DREXEL 6145
RENTAL DEPARTMENT
Main 8222. 1200 Loew Bldg.
Drexel 6145. REALTORS. Drexel 6145
WILSHIRE BLVD. AT WESTERN AVE.

7-ROOM BUNGALOW.
BEAUTIFULLY FURNISHED
One of the finest in Wilshire, beautiful yard, adults, no pets. 6 months or year. $175. JNO. STOTTS.
BURTON & CO
Western ave. at 10th st.
Phone 766-931.

TO LET—

ALL THE BETTER PRIVATE HOMES $100 TO $1500 PER MONTH.

C. M. WHEELY, MGR. RENTAL DEPT.
LAACK & WILLIAMS,
200 NEW PANTAGES BLDG. 10849.

BEAUTIFUL home just off Wilshire, nr. Ambassador Hotel, 8 rooms, 3 bedrooms, large bath, maid's room, lavatory, completely furn., double garage. $250 mo. 6 to 10 mos., lease starting Aug. 1. For inspection phone EARLE PHILLIPS. 502560.

IN lovely Laurel Canyon, Hollywood way, two adjoining cottages, fully furnished, 6 bedrooms, 3 baths, open fireplaces, hot water, gas, electricity, phone, 2 garages. Will rent separately or together $85-$170. Holly. 2800.

HOLLYWOOD—El Cerrito Pl. If you want a real home see this. 14 rms., 7 bedrooms, 2 baths, garage, fruit trees, yard cared for, patio, exclusive, close to foothills. Will consider long lease. Can be seen by appointment. 570-570.

2-STORY house, furnished, 4 bedrooms, sleeping porch and 2 baths on second floor, maid's room and bath, large ground for children. Only 20 minutes from beach, half block from Beverly Hill Hotel. 907 BEVERLY DRIVE.

EXCLUSIVE Wilshire Dist., wonderful home, furn. complete; newly decorated; 6 bedrms., 4 baths, sleep. porch, 2 phones; garage; up-to-the-minute. Lease 1 to 2 yrs. Phone DREXEL 6022 for appointment.

$40. LITTLE hillside bung., close in Hollywood way prefer 2 girls employed who will care for shrubs and flowers. Must be invited. Address P. O. box 148, STATION C.

FREE RENTAL SERVICE
Good listings in Wil-Westlake district.
CAROLYN OSHIER.
Drexel 1104. Corner 6th and Rampart. with BOWKER & PACKER.

TO LET—Phone 10432 or Pico 1340 for reliable rent information. We have listing of 200 agents, free city maps and guide books. Home Rental Dept. BARKER BROS., 724 Broadway.

MODERN 7-room furnished house, lawn and flowers. Choice location on Adams Heights. 2307 West 23rd street. Lease 1 will be at house from 10 to 5 every day. PHONE, WEST 3106.

WILSHIRE dist., exclusive 8-rm. furn. stucco, 4 bedrms., 2 baths, hdwd. floors, sleeping porches, double gar., linen, silver, Gardener and water paid. $300. 768004.

WILSHIRE Dist., completely furn. 8-room stucco bung., 2 bedrooms, fringe Wilton rugs thruout. Garage, phone. 450 WESTERN AVE., 1 blk. West 6th car. Wood 2 blks. north of Wilshire Blvd. 565824.

FURNISHED house, 7 large rooms, double garage. Telephone 767249. Lease from Aug. 1, 6 months or $175 per mo. 2415 CRENSHAW BLVD., bet. Washington and W. Adams.

FOR RENT—Attractively and completely furnished 4-room bungalow, only one block south of boulevard and stores. 5057 CARLTON WAY. Holly 6821 or Holly. 405.

HANDSOME stucco 4-room furn. bung. Select neighborhood. 1 blk. from markets and theaters. Phone for particulars. Ideal people. 1732½ MORGAN PLACE.

FOR RENT—August and September, furnished 5-room bungalow and garage. Reasonable rent to responsible people with references. Phone 767-857. 2871 W. 23RD ST.

VERY attractive completely furn 4-rm. bung., lawn cared for, water paid. West Adams dist., garage. 72482.

THELMA WEISSER locates you immediately. Hollywood rentals. Don't waste time. Holly'd 4675. 6530 HOLLY. BLVD.

ATTRACTIVELY furnished bungalow, 4 rooms & sun parlor, patio, 2 beds, garage. $100. HOLLYWOOD 3706.

7 ROOMS, 4 bedrooms, 2 baths, garage. Everything complete. 508 N. KENMORE. 596-868.

FURNISHED 6-room bungalow 2 bedrooms, $128 mo., no pets. Call between 10 a.m. and 5 p.m., 577161.

FURNISHED 5-r. house. 8217 S. FIGUEROA ST., $45 per mo. THOMPSON. 604 Grant bldg. Pico 2865.

6-ROOM home. 3 nice bedrooms 2nd floor, 3 lge. rooms 1st floor. Very nicely furnished. Call owner, HOLLY 2112.

PURCHELL & BOOTH, 7038 HOLLY. BLVD.
RENT FROM MRS. EATON
COMPLETE LISTING. 379-539.

LEASE 6 rooms, perfect condition, tile bath, sinks, gas range, furniture, silver, cared for. $115. 1046 WINDSOR. 74179

NEWLY furnished 5-room bungalow, $65. Adults. 2708 WILSHIRE ST., West Adams car to W. 20th st., 2 blocks west.

3 ROOMS partly furnished, near Glendale Blvd. S.P. R.R. $25. PH. 596-802.

4 RMS. & sleeping porch, $65. 6417 DE LONGPRE AVE. Holly. Phone 439-206.

BEAUT. large court bung., 2 beds; $70 inc. phone. Bargain. HOLLY 4802.

WALKING dist., 434 CENTENNIAL ST., new 3-rm. furn bung., 2 beds. 824182.

½ DUPLEX, nicely furnished, 2 closet beds, breakfast nook. 3410 W. 27TH.

$40. Strictly modern 3-rm bungalow, sleeping porch, adults. 1347 COLTON, 54545.

5-RM. mock, children welcome, phone, gar. $60. 4221 SUNSET BLVD.

BEAUTIFUL bung., completely furn. Close in. $50. 1240 SUNSET BLVD.

4-ROOM bungalow, 102054 FLORIDA ST., near 8th & Figueroa. Ph. Drex. 3181.

South and Southwest

BEAUTIFUL new stucco bungalows, completely and attractively furnished, 4 rooms, will accommodate 4. Garages. Excellent location and car service. $55 and $60. 924 WEST 81ST ST., near Ver.

BEAUTIFUL 6-room furnished home, strictly modern; garage & side drive, ideal location. REAL HOME. J. D. STOUT. 8020 S. Vermont. Ver. 2057.

$60, 4-ROOM complete furnished modern bungalow and flats, 2 beds, janitor, phone included. 1027 W. 36TH ST. Beacon 5393.

AN ideal home, attractive 4-room bung. 1032 W. 38TH ST.

1146 W. 82ND ST. New 4 dbl. bung., 3 rms., screen pchs., comp. Beacon 6063.

TO LET—HOUSES—Unfurnished

South and Southwest

4636 S. VAN NESS, $75, less on lease. 8-rm. mod. house nicely furn., newly decorated, garage, exclusive large yard, porch, entrance. Full of sunshine, fine loc., all conveniences, reference.

NEW bung., 4 rms., big breakfast nook, 2 bedrms., auto. heater, beautifully furnished, complete, phone, near W. Adams. Grand ave. car, $75 mo. 2227 80. HOPE.

½ DOUBLE house, furnished. 4 large rms., bath, screen porch, water paid. Adults only. 136 W. 41ST. 296179.

DESIRABLE 5-room flat, block from 2 car lines, garage. 1847 W. 12TH ST.

NEATLY furnished 4-room house, garage. 250 W. 69TH ST.

East and Southeast

4-ROOM modern bungalow and garage, $25 month, adults only. 2016 SAN PEDRO ST., South 5803.

HOUSE for rent, $35 per month on South Main street. Inquire JOHN DE LUCCA, 1020 East 20th st., Los Angeles.

4-RM. furn. house, 8101 BELL AVE., Bandini Blvd. 9123.

North and Northeast

3-ROOM new bungalow, built-in effects. 2224 WEST AVE. 30. Eagle Rock car. Sc. $45 per mo. Key next door. Adults.

STRICTLY modern bung., 6 rms. & sleeping porch. 2052 N. GRIFFITH AVE. Cap. 3941.

5 ROOMS, mod., clean, cozy, pantry, bath, convenient. 821 N. BOWNE. 852.

TO LET—BUNGALOWS In Courts

HOLLYWOOD STUCCO BUNGALOW—4 rooms nicely furnished, in beautiful Raphael court, excellent location, 2 car lines, close to shopping center of West-ern Avenue near Hollywood Blvd. CENTRAL REALTY COMPANY, Main 8922. 1200 Loew Bldg. Main 8922.

JUST finished, 4-room Spanish bungalow court, rent $50 month, garage, gas range, mantel heater, diagonally bed furnished. On L. A. car line to best neighborhood in Glendale. 946 N. BRAND BLVD. Glend. 1478-J.

5-ROOM units in beautiful new bungalow court, tile bath and sink, ½ blk. of W. Adams car line. 2625 S. HARVARD BLVD. Rent $50. Will be ready about August 1st. PHONE 70458.

1188 N. ARDMORE AVE., new bung. courts. 2 rms., unfurn., break. nook, hardwood floors. Bet. Santa Monica Blvd. and Fountain Ave. 1 car. Lockey. Water paid. $45. Call or phone 435230.

NEW 3 and 4 room bungalows beautifully furnished with all latest built-in features. $55 and $67.50. 3771 80. VAN NESS. 19468.

NEW 3 and 4-room bungalows, beautifully furnished with all latest built-in features. $55 and $67.50. 3771 80. VAN NESS. 19468.

UNFURN. new 4-rm. Spanish separate bung. Extra large lot, phone, $35; water and lawn cared for. 1938, 2ND AVE., just off car. 347-344.

JUST com., artistically furn. 4-rm. bung. 1 blk. from R.R.U.C. $75-$85 mo. 4227½ NORMAL AVE.

FOR RENT—Bungalow court, 4 rooms, furnished, close in, on Heliotrope car. Call at 102 NO. ROBINSON PL. 8245296.

3-ROOM bungalows, new, attractively furnished, desirable location, 200-203, see MRS. COLLINS 1779½ W. 21st st.

FURNISHED 4-room bungalow COURT CORRINE, 1623 N. KINGLSEY DR. Hollywood 8732.

BUNGALOWS, furn., unfurn. new court, 2 rms., bed, rent $20, flat, $30 up; near Univ. 4144 NORMAL. 590362.

NEW modern bungalow apt. completely & beautifully furnished, 2 beds, gar. $50. 1707 ST. ANDREWS PL. 10th & Normandie.

CLOSE-IN furn. court bungalows, 412 E. 29TH, $40. $42.50.

BRAND new single, overstuffed furn. shower & bath, walk. dist. 348 N. FREMONT PL.

5-ROOM units in new stucco court—at 2796 W. 15TH ST. Phone 61754.

TO LET—HOUSES—Unfurnished

East and Southeast

BEAUTIFUL new double bung. Has the appearance of single house, 2 rooms, beautifully decorated. All modern conveniences. High location, mountain view. Near Third and Western. $100 month, including water and gardener. 200 S. OXFORD AVE. Phone 560856.

838-840 S. ORANGE GROVE AV., W. Hollywood, new modern 4-rm. double bung. All built-in features, bed, double gar. Nr. schools, cars, stores. $60. SCRANTON, 7750 Santa Monica Blvd. 436-384.

$75 MO.—New lower duplex, 5 rms. and garage. Located on hill. Wonderful view of the ocean. 1247 S. Beverly. 7 blks. from Sunset Blvd. No children. OWNER, 13619.

MODERN 4-room bungalow; high ground, beautiful view. Price $40 dollars, without garage, $35. Adults only. 3436 LARIMORE DRIVE, one block south of Golden Gate Ave. Gc fare on Hollywood car line.

TO LET—Avoid a tiresome, nerve-racking, endless search for rentals. Let us help you by coming direct to BARKER BROS. for reliable free rental information. 724 Broadway. Phone 10-6200 or 10-6224.

ASTRAC. double bung., so. side, 5 rms. New, fine view, built-in features. No. side 3 blks. from car range and bed. Holly car to Golden Gate, east of Normandie blvd. 3420 LARISSA DR. 594-356.

BRAND new modern, never occupied bungalow. Large living room, bed room, breakfast nook, hardwood floors, adults. 1231 W. 24TH ST.

FOR RENT—South half double bungalow, 4 rooms, bath, garage. $37.50. ARNOLD CO., 343 S. Hill. 68341.

4-ROOM double stucco bungalow 4 large rms., breakfast nook, hdw. floors throughout, garage, children accepted. $70, lease $65. 2163 CAMBRIDGE. 767808.

TO LET—$75, unfurnished 5-room duplex house, in beautiful court; garage; playground for children. 5114 CLINTON ST., Holly 6821.

JUST completed Span. duplex, 4 spacious rms., gar., elegant neighborh. 1401 VICTORIA AVE. P. car, 1 blk. W. Crenshaw

5-ROOM house, garage, good location, $45. ARTHUR D. DARLING, 8078 Hollywood Blvd.

WILSHIRE DIST. 5-room and garage, $55 HOBART, 978 month; half of double bungalow, $25. 4016 BERENICE. Ph. 823-917 or 518-672.

BEAUTIFULLY located bungalow, 3 blks. from cars, $25. 4016 BERENICE. Ph. 823-917 or 518-672.

4-ROOM bungalow in rear of 541 North Union ave. Close in, 3 car lines. $25. PH. 74700.

NEW modern 4-rm. front bung., $50. 1954 NEW ENGLAND AVE. West 37177.

4-RM. bung. with bath, $35. 1836 E. 69TH St. Watts car to 28th.

NEW duplex, 3 rooms, 737 E. 82ND ST. Summer rates, adults, garages. Belvy. 7353

526 ROSELLA ST. Watts. Rear house, light and water; garage. $10.

NEAT 4-room bung., attractive location, adults. 611 E. 27TH ST.

4 RMS., bath, rear, newly papered and painted. $17.50. 2134 S. HOOVER.

BEAUTIFUL new 4-room stucco, double bungalow, built-in features. 4614 WALL

NEW 5-rm. house, ivory finish, bath, gar. 907 LAGUNA ST. Boyle 13808.

4-ROOM modern, new house in rear. 438 EAST 51ST ST.

CLOSE IN, new 3-room mod. bung. MR. JENNINGS, 4140 Woodlawn. 20756.

North and Northeast

TWO modern bungalows, 1 block from stores and car, in beautiful Lincoln Heights, 5 rooms, $35, and 3 rooms, $25, including garages. Phone BDWY. 4559.

TO LET—Suburban and Country

5-ROOM California house, $35, unfurnished. $25. 1 acre, trees, large lawn. East San Gabriel. Mission View Acres. A. W. WYKELL, R.R. 1, box 350.

FOR RENT—Furnished country home, modern, on State highway, Sta. Barbara Co.; write C., 421 RODEO DRIVE, Beverly Hills.

FOR RENT—Cabin at Glen Ranch, accommodations for $15 per week. Apply 1050 N. HORART BLVD.

NEAR Arrowhead Springs, country home for week-ends, swimming pool and tennis court. Phone 40401. SAN BERNARDINO

NEW 6-rm. 2-story stucco, double gar. Garden, lawn & 4 lots. S.W. cor. 2nd Ave. & Calif. St. ARCADIA, CAL.

CABIN at Camp Baldy, garage, electricity, water. Price reasonable. Ph. Mt. TODD, 60439.

MODERN 3-room furnished 45-room unfurnished bungalows, $25 & $30 month. KAUFMAN, 315 Lima St., Sierra Madre.

TO LET—Beach Property

TO LET—5-room furnished flat Hermosa Beach, 2 blks. from Ocean Front, $50 month. JAMES MENZIES, 220 Byrne Blk. 12580, or call at 512 Manhattan Ave. Manhattan Beach.

FOR RENT—At Catalina, for August. Cottage one block from ocean, completely furnished for housekeeping. Accommodating five people. Phone BEACON 6837.

2 ROOMS furnished, $20 wk. or $80 mo. 1515 SPEEDWAY, Hermosa Beach, or 5656807.

FOR RENT—129 FIFTH ST., Manhattan Beach, 6 rooms and bath, partly furnished, garage; for the summer or year.

122 BREEZE AVE., 7-rm., 4-bedrm. $50 on year lease; will rent unfurnished.

CATALINA—Cottages, apartments, rooms. MRS. A. P. NELSON. Phone Aval. 103.

TO LET—Or Lease Miscellaneous

SECOND STREET,
NEAR SAN PEDRO.

18,000 SQ. FT. ON SPUR TRACK.
Freight elevator—some open yard—space in rear, east to railway track. 10-YEAR LEASE.
BUSINESS DISTRICT DEVELOPMENT CO.
225-225 Merchants Nat. Bk. Bldg.
PHONE 625-47.

FOR RENT—Lobby, suitable for cigar stand on west side of Hill st., near 4th. Immediate possession. Apply 347 S. HILL, 2nd floor.

Stores and Shops

TEMPLE STREET STORES
Just completed. Excellent location for market, hardware, confectionery, furniture, shoe hospital and tailor shop. A fine stores on corner of Lake and Temple sts. On car line and one block from school. Rents very low to good tenants.
N. HEINSEN & CO.
815 N. Western ave. Phone Holly. 3457.
2127 Temple st. Evenings 765863.

328 E. 3RD ST.
Will lease 25 ft. store with entire second floor, 50x80. Fine wholesale district. Strictly modern building. See MR. BOARDMAN with WALTER BRINKOP, REAL ESTATE, 431 Title Insurance Bldg. Phone 94033.

TEAROOM LOCATION,
WESTLAKE PARK.
WILL LEASE SPACE IN NEW BUILDING FACING WESTLAKE PARK TO RELIABLE PARTY FOR HIGH-CLASS TEAROOM. BEST LOCATION IN THE CITY. TELEPHONE 823875 FOR APPOINTMENT.

FOR RENT—LOWEST RENTALS ON 7TH. $60, 15x53-ft. stores at 2898-75 W. Seventh, near Hoover. New store building. High-class neighborhood. Large purchasing power.
P. W. CROAKE, 2715 W. 7th, nr. Hoover.
Westlake-Wilshire Specialist.

NEW DOWNTOWN BUILDING.
10,000 sq. ft. floor space. 2 stories, basement and mezzanine. Can give straight 10-year lease at reasonable rental.
See CARLETON F. BURKE,
218 Van Nuys Bldg. Broadway 1552.

STORE—20x80, fine location for furniture or upholstering business. $75. 803 W. Jefferson.
SIMPSON & CHILDS
1033 Citizens Nat. Bk. Bldg. 10718.

TO LET—Light basement, 5000 sq. ft. $250 per mo., or part at 5c sq. ft. per month. S.E. cor. 4th and Main. F. C. WOOD, 126 W. 3rd st. 61533.

NEW public market concessions, N.W. cor. Moneta and Santa Barbara. Grocery, meat market, restaurant, bakery. OWNER. 4815 MONETA.

TO LEASE—2 stores, good location for grocery and fruits, bakery shop, hardware, jewelry store or men's furnishings. Owner, 841 CENTRAL AVE.

STORE building. Very reasonable, suitable for restaurant or most any business. Located at 1606 E. OLIVE. See owner upstairs.

TO LET—Store 14x16, good loc., corner 9th and So. Vermont, 2-yr. lease, good for any kind of bus. 905 S. VERMONT.

TO LET—Or Lease Stores and Shops

FOR LEASE—

BRICK BUILDING ON OLIVE STREET.
Suitable for used car dealer. Very reasonable rent.

Also—

Garage building, easy walking distance to downtown. Reasonable rent.

ROY C. SELSEY CO.,
Realtors.
454 P. E. Bldg. Main 213.

FOR RENT—STOREROOM
741 SO. SPRING ST.
25 FEET FRONTAGE
WEST SIDE SPRING ST.
DEPTH 53 FEET
SEE
W. M. GARLAND & CO.
749 S. SPRING ST.

ANOTHER—ALBERT COHN—MARKET

TO BE OPENED A

MISCELLANEOUS—For Sale

PAINTING FOR YOUR BUILDING
1045 Crocker St.
SAN PAINT CO.

DON'T BE FOOLED
no need to have painted
ore you get our prices
ONLY
5th & San Pedro.
It's a fact—we are the right store.
CAN'T BE BEAT
Our prices are right.
Our lines complete.

NO SIX PAYS YOU MONEY

PLUMBING
CLOSETS, SLIGHTLY DAMAGED
ROUGH PLUMBING
ALL SIZES
$135
complete.
Get our prices on Genuine
KOHLER
PLUMBING
1045 E. Grand Ave.
Over the "Boom of Fire."

FOR SALE—

A few Columbia Grafonolas for
day sale, which were sent out for
be sold at the rental of $1 per
If you were disappointed last
time you can get them this
month, see them at once as they
go fast.

HAMBURGERS,
5th Floor. Made Rites.

BARGAINS you cannot afford to miss
new 9-piece Walnut Dining Suite,
more than 17 different designs
choose from, big buffet, massive
ver top extension table, set of
unusually easy terms.
Only $2 Down
Only $1 Per Week
Only $1 Per Week
baby crocks, 2-gal. size, 65c; 3-gal.
head bars, so you can keep it
on the plane, per pair, $1.75
CO., 853 Crocker st., one block
of the plaza.

SELL AND DOORS
Have You Made to Order
Screens AT.....$2.50
Screen Doors AT.....$3.50
All sizes kept in stock.
FAYETTE ST. York Blvd. car.

CHICKERING used Upright, only $5
Pay $1 month; rest cash if you
on purchase.
PLATT, 328 S. Hill.
Open Eves.

VERY old violin, Guarnerius model,
sale, $700 SO. BOWLY, Monadnock Bldg.

FOR SALE—Good Fischer A upright
piano, solid oak, $150, cash.
BRUNSWICK big cabinet and 6 records,
$85. Musical storage, 437 S. Hill.

MUSICAL INSTRUMENTS—Wanted

WILL pay cash for used piano or
player. PHONE 10-2028.

WANTED—Cash paid for fine used
phonograph. 806 W. 7TH ST. Main 8611.

WANTED—Piano, grand or upright, for
cash. PHONE 10-6015.

WANTED—GOOD PIANO OR PLAYER for
CASH 10184.

MACHINERY, ALL KINDS—For Sale and Exchange

ATTENTION
CONCRETE CONTRACTORS
We have a few concrete mixers and cement immediately available:
SUPERINTENDENT
FORM CARPENTERS
REINFORCED STEEL MEN
CONCRETE FOREMAN
160 MEN
2 CONCRETE MIXERS
BUGGIES, CHUTES, ETC.
In fact we can make an almost any other rental or renting basis.
This will be added to the cost of a job you job in a hurry.
CALL AT ONCE
CHARLES ANDERSON CO.
609 I. W. Hellman Bldg. Phone 60

FOR SALE—Refrigerating machine, 20 ton, melting ice capacity, steam driven, 100 lbs. pressure, 10x12 in. Ft. motor at 1725 r.p.m. 440 volts, 3 phase, 60 cycle. Will sell cheap. KAMP'S, 119 East 3rd st. Phone

DID YOU KNOW
steam heating boiler and complete
of all kinds can be
at GRANT'S FOUNDRY
2044 East Vernon Ave. Phone

USED MACHINE TOOLS
WESTERN MACHINERY EXCHANGE

FOR SALE—Slightly used gas engine,
portable air compressor, Ellett, self-
st. displacement. 1000 W. WASHINGTON. SHOP 30.

FOR RENT—
Small automatic cable tools,
FRANKLIN MACHY. & MFG. CO.
1915 Santa Fe. Phone 1616

FOR SALE—Air compressor, set of
for oil rig, gas engine to run
Eng. 204 E. MAIN STREET.

FOR SALE—1 65-h.p. 4-cyl. fuel oil
any gas engine, less generator.
Box 223, SHEA, CALIF.

FOR RENT—Air compressor, 600 cu. ft.
drive. E. H. FITZGERALD MUSIC
ELECTRIC motors bought, sold, exchanged
& repaired. Motor Shop, 309 E. 1st.

MISCELLANEOUS—For Sale

DIAMONDS

PURCHASED FROM PRIVATE PARTIES
SALE AND ESTATES DURING THE PRESENT
MONTH. CHICAGO MERCHANDISE
FLEXIBLE BRACELET, 7 diamonds, 14
num., $4, approx. 5.5 carat
months
FLEXIBLE BRACELET, 125 diamonds,
num., 2.5 carat
FLEXIBLE BRACELET, 88 oriental pearls
num., 3.3 carat
FLEXIBLE BRACELET, 20 diamonds, 20 pearls
num., 20 diamonds, 20 pearls
FLEXIBLE BRACELET, 20 diamonds, 20 pearls
num., 20 diamonds, 20 pearls
LADY'S WRIST WATCH, 17-jewel 6-size
num., high grade, 6 diamonds
LADY'S WRIST WATCH, 17-jewel 6-size
num., high grade, 6 diamonds
LADY'S WRIST WATCH, 17-jewel 6-size
num., high grade, 6 diamonds
LADY'S WRIST WATCH, 17-jewel 6-size
num., high grade, 6 diamonds
M. WEINSTEIN
Suite 603 Title Guarantee Bldg.
NEXT TO ELEVATOR

MOX SAVES YOU MONEY
6-piece bathroom set, complete
Toilets, $30; baths, $20; lavatories,
$5.50; sinks, $5.
Heaters, complete, $24; gas and
pipe and fittings.
Hardware, faucets and doors, screen
ironing boards, medicine cabinets,
special bed spring, $3.45; mattress,
special 1 and 2-burner gas stoves.
Flooring, $45; ceiling, $45; roofing,
stock of sizes; heavy lumber.
MOX LUMBER & SUPPLY CO.
175 E. Redondo st. Phone

FOR SALE—Complete line of fancy
coffee urns, large range, counters and
counters and stools, meat block,
meat chopper, cash register, ice
miscellaneous. No. 4 Broadway
Broadway 2746 and Broadway
E. 3rd Street (rear)

CASH REGISTERS
See the new model 4 National cash
registers; handsome and attractive;
sional registers take in all
ing for prices.
CASH REGISTER EXCHANGE
Phone 10207. 356 E. 1st st.

TRUNKS—WHY PAY MORE!
Wardrobe trunk as low as.....
Leather suitcases as low as.....
Second-hand trunks and suitcases
bought and sold by the
Luggage rented by the
209-222 BROADWAY.

GAS RANGE
STANDARD RANGE CO.
HAVE YOU SEEN OUR
VERMONT STOVE AND RANGE
Open Evenings
2701 S. Vermont ave.

Two blocks south of Vernon car.

FOR SALE—One roll-top office desk,
typewriter desk, one 3-drawer letter
ing; one 10-ft. counter and 2 swivel
with backs; one 10-ft. partition
with glass; all in good condition.
Apply 1000 E. 3RD ST.

FOR SALE—Piano, player, Victrola,
graph boxes, fine mahogany
shiffonette, SHATTUCK & HOUGH
quantities, SHATTUCK & HOUGH
HOUSE CO., 520 S. Broadway.

FOR SALE—Soft drink and lunch
best stands and location in
Pedro. Reasonable. Owner
Pedro 87. Reputation.

FOR SALE—1 upright piano, 1 player
piano, 1 phonograph with records,
complete with cabinet, $200. Call
3000, Burbank.

FOR SALE—Player piano, fine condition,
piano, $225; player piano, $175.
Phone Graybar 6000, Ext. 2.

FOR SALE—Player piano, fine condition,
bargain. D. J. McCRACKEN, 3425
Ave. Monterey Park or Balboa. Phone
Alhambra 1208-W.

YACHT for sale or trade, 40 ft. long, seats
6 people; new motor, A-1 condition. Must
dispose of at once. HUMB. 3960.

NOW is the time for ocean trips. I have
a beautiful yacht. Will sell at a bargain.
6057.

AUTOMOBILES, ETC.—Miscellaneous

FOR SALE OR RENT—2 new 29-passenger
stages, cross seats center aisle for local
or interurban trucks. 2006 NORTH LOS
ROBLES, Pasadena.

CHEVROLETS, 1923, 1922, 1921. W. H.
COOK, 1135 S. OLIVE. 64593.

MISCELLANEOUS—For Sale

Typewriters and Supplies

FOR SALE—Limited stock of Coronas at
$32.50, rebuilt in our own shop, regular
ter guarantee.
CORONA-PACIFIC TYPEWRITER CO.
323 S. Spring. Bdwy. 8179; 67108.

BURROUGHS adding machine, 8at model,
fully equipped, brand new, $165 for
quick action. SHEPHERD, 709 S. Spring.

Sewing Machines

5 DROPHEADS, different makes.....$15
3 Singer Dropheads $20, $22.50, $25
3 66 Singers, desks .....$30, $35.....$40
EMPORIUM, 628 W. 7TH.

Lumber, Building Materials

LUMBER—
WALL BOARD $35.00
1x6 & Wider O. P. Sh.....$26.00
2x3 & 2x6, O. P. $24.00
2x3 Redwood $32.00
1x4 O. P. Ceiling $42.00
1x4 O. P. Flooring $40.00
1x3 O. P. Flooring $40.00
1x6 O. P. Flooring $35.00
5 Panel Doors .....$ 2.50
1x5 O. P. R. E. Cas.....$70 per M
1x8 O. P. R. E. Base.....$70 per M

REDWOOD SIDING
Paints and Varnishes
SASH, DOORS AND MILLWORK
ROUND, FLUTED Columns.....$5.00 UP
Premium Cedar Shingles, 5-2, $6.00 per M

VERNON LUMBER CO.
1933. E. Vernon ave. Phone 299231.

FOR SALE—1x6 special kiln-dried O. P.
flooring, 945; 1x4 to 1x6, 2x4 to 2x6,
R. O. P., $30 to $28. Kiln-dried
siding, $42. Let us figure your bills.
We can save you money and we deliver
anywhere. BANK LINE LUMBER YARD,
5041 S. Western. Phone 790-553. Vernon
mont 5158.

LUMBER for sale cheap. Flooring, siding,
ceiling, 2x12, shingles, 2x6, lath $7.50;
finishing, $50. Paint, plaster board. Open
Sundays till noon. 800 MACY. 18688.

Clothing, Furs, Etc.

MARMING cor. & capes, 45-in. tail trim.
beaut. Brand. Raphael, R. 606, 747 S. Hill.

Cameras, Accessories, Supplies

CAMERA FOR SALE—Century 5x7 model,
like new, and Remington typewriter No.
7 model, like new. Open 4 to 7 p.m.
8022 SO. GRAND AVE.

Flowers, Trees, Plants

PEONIES, ROSES, BULBS.
Save money; order now. Our rare collection of all color peonies, 50 cents, or
dozen for $2. Also choice lot of everblooming tea roses, 50 cents each, or
$5 for $2; and hyacinth bulbs, $5 per
hundred, single or double, $3 for
$1. Fancy Darwin tulips, 60 for
All prepaid. R. J. GIBBINS, Mt. Holly, N. J.

Houses, Build'gs—To be Moved

FOR SALE—House to be moved within 7
days from 423 7th. Make offer by
letter only. BUSHNEL & PALMER, Contractors, 517 Grosse Bldg.

BUILDING, 16x30, equipped for restaurant
or lunch room, $450. 542 S. Spring.

BARN house for sale. Must be taken away
from lot, $500 cash. 502 S. HARVARD.

REAL ESTATE office bldg. to be moved.
924 N. WESTERN. HOLLY 879.

7-ROOM HOUSE TO BE MOVED.
929 W. 39TH ST.

Jewelry, Diamonds, Watches

DIAMOND ring. Must sell. Cost $900. Will
sell $475. Address B, box 213,
TIMES OFFICE.

WANTED—Miscellaneous

AVOID THE CONGESTION
OF THE TIMES TELEPHONE SWITCH-
BOARD BY TELEPHONING YOUR WANT
ADS AFTER 4:30 P.M. IS CLOSING HOUR FOR
ALL CLASSIFICATIONS. METROPOLITAN 0700; 10000.

WANTED—BOOKS BOUGHT
Highest prices paid for fiction, history,
encyclopedias, medical, law sets or books;
also set works, old books of every description.
HOLMES BOOK CO. 833 S. Main st.
Phone 10-6015. 116th Bdwy. 1000.
Pico 814. "Best Prices Paid at Holmes."

BOOKS BOUGHT.
Choice and rare books a specialty.
Auto calls.
DAWSON'S BOOKSHOP.
627 S. Grand Ave. Main 4918. 62290.

B-O-O-K-S WANTED
Highest cash prices paid. Single good
books, complete libraries. Auto calls.
POWER'S BOOK STORE
Phone 60458. 542 S. Spring st.

WANTED—For lease or purchase, electric
magnetic machine, treatment machine
machine cabinet and portable. Morse
wave generator and Thermo-Coil.
Address C, box 150, TIMES OFFICE.

WANTED—Used or old showcases, any condition
or size; what you have to
price and where seen. Box 12, LA
DALE, Cal.

CASH PAID FOR FEATHER BEDS. MAIN
1180. 760 S. SAN PEDRO AVE.

Discarded Clothes

WANTED—LADIES AND MEN'S CLOTHING
AT ONCE. HIGHEST PRICES PAID.
SELLER OF USED CLOTHING IN LOS
ANGELES WILL POSITIVELY PAY THE
HIGHEST PRICE IN TOWN FOR CLOTHING.
MY BUYERS CALL IN PRIVATE AUTOS.
FOR CASH.
COHEN, 137 TO 143 S. 7TH ST. 62809.

CLOTHING WANTED—1000 MEN'S SUITS.
WE PAY FROM $5 TO $15.
Private auto calls anywhere. Located
centrally. Levin, 117 W. 6TH. Main 2508.

CLOTHING BOUGHT!
HIGHEST PRICES PAID. PHONE 829038.

Diamonds and Jewelry

WANTED—FOR CASH.
DIAMONDS AND JEWELRY.
M. WEINSTEIN,
603 TITLE GUARANTEE BLDG.,
5TH AND BROADWAY.

WANTED—Diamonds, pearls, gold, silverware and other valuables. Top prices paid.
MARKWELL & COMPANY,
Suite 500 Citizens' National Bank Bldg.
Cor. 5th and Spring Sts. Phone 18792.

SIDNEY D. COHN
PAYS BEST PRICES FOR DIAMONDS.
302 Bank of Italy Bldg., 7th at Olive.
Bank References.

WANTED—DIAMONDS, WHEN DISPOSING
of yours see me and get full cash value.
J. FERGUSON
207 Bass Bldg., 210 W. 7th St.

WANTED—WILL PAY MORE MONEY
FOR YOUR DIAMONDS AND JEWELRY.
S-A-N-D-A-C-O
511 LOEW'S STATE BLDG., 7TH-BDWY.

DIAMONDS BOUGHT FOR CASH. A. C.
SARD. 611 TITLE GUARANTEE BLDG.

We pay more for your diamonds.
HUMPHREY'S, Retail Jrs., 616 S. Bdwy.

SWAPS—All Sorts

FOR SALE OR EXCHANGE—2 beautiful
large Italian hand paintings with gold
frames, 6x4 ft. One scene of Venice and
one of Naples, Italy; reasonable in price.
What have you. 1153 SO. HERMOSA.

AIRPLANE—Brand new, swap for house
lot, business, diamond, auto or what?
GREENMAN, Raymond Theater, Pasadena.

CUT-GLASS berry bowl and salad bowl, fork
and spoon for bath fixtures. Call 6837
BROAD ST. Must be good condition.

TRADE motor truck for brick.
Brick laying, carpenter work or
roofing. 1237 E. 8TH ST.

FORD touring in good shape, trade for
phonograph or what have you. 2654
PASADENA AVE.

NEW sedan, for your auto, no junk 1-5 p.m.
week days. NAT. MDSE. EXCH., 428
Boyd st., 4th floor.

BUICK, 1922, perfect condition, for high-
grade furniture. Phone after Sunday,
567508.

CORNER lot, clear, Jamestown, N. Y.,
$750, for auto or ? P. O. BOX 96,
Huntington Park, Cal. Owner.

LOT in Lankershim for a good Dodge, un-
encumbered, or Reo, 1919 to 1920. Owner,
LOWER 400 E. St. Louis. Boyle 4457.

SAVE $1200 perfect diamond ring will
trade for late car equal val. Fh. 12428.

OLDS 4, 1923, tour. $1000. Want good
$500. JOHNSON, 422 Byrne Bldg. 64418

2 BEVERLY Glenn lots, $300; want dia-
auto. 516 CALIF. Bldg. 822-Bdwy.

CLEAR lot for trust deed. 5047S1. 5072
N. SAN PEDRO.

MOTOR CYCLE, Harley 21; 16-class shape,
new paint. $150. Owner, 5330 Central Ave

BOATS, YACHTS, ETC.—For Sale, Ex., Wanted, To Let

FOR SALE—26-ft. pleasure boat, exact
new, $1600; cost $4000. Might trade for
estate. Electric lights, two berths, toi-
let, double ignition with generator, ver-
chairs. MR. TURNER, Calif. Yacht
Club cors E. E. SAMPSEL, 616 S. Spring

16-FOOT motor boat for condition, a
bargain. D. J. McCRACKEN, 3425 Eas
Ave. Monterey Park or Balboa. Phone
Alhambra 1208-W.

YACHT for sale or trade, 40 ft. long, seats
6 people; new motor, A-1 condition. Must
dispose of at once. HUMB. 3960.

NOW is the time for ocean trips. I have
a beautiful yacht. Will sell at a bargain.
6057.

AUTOMOBILES, ETC.—Miscellaneous

Cadillac Agency—

DON LEE

MID-SUMMER SALE

10 & 20% DISCOUNT.

20% OFF CARS TO $1500.

10% OFF ABOVE $1500.

A bonafide sale: All original price tags
left on the cars.
If you have looked at a car recently,
come in and see for yourself.

AT SEVENTH & BIXEL.

UNAPPROACHABLE Values.

RE-NEW-ED CADILLACS.

		Reg. Price.	Sale Price.
PHAETON	CUR. BLT.	$5700	$5180

(A truly individual creation.)

SDN-SUB	CUR. MOD.	$3850	$3465
COUP. 2-P	CUR. MOD.	3800	3420
VICT	CUR. MOD.	3604	3236
COUP. 5-P	CUR. MOD.	3650	3285
SDN-SUB	21 MOD.	3650	3285
SDN-SUB	19 MOD.	3950	3385
VIC. COUP	21 MOD.	3950	3385

RESALE CADILLACS.

PHAETON	CUR. MOD.	$2850	$2640
(Spec. job, 4-Wheel Brakes.)			
SPEEDS	CUR. BLT.	2500	2250
TOURING	20 7-P.	1950	1755
PHAETON	19 4-P.	1750	1575
ROADS	20 2-P.	1750	1575
TOURING	18 7-P.	1450	1160

CONSIGNED CARS, 5% OFF.

SEDAN	CUR. MOD.	$3650	$3468
ROADS	CUR. MOD.	3000	2850
PHAETON	CUR. MOD.	2850	2708
PIERCE A	CUR. BLT.	$5250	$4987
LINCOLN	23 SDN.	4475	4251

AT 1218 SO. MAIN.

LOOK AT THESE PRICES:

RESALE CADILLACS.

Cars that are good for many miles of
real service at a minimum expense.

		Reg. Price.	Sp. Price.
SDN-SUB	CUR. MOD.	$3850	$3595
VIC. COUP	CUR. MOD.	3250	2925
LIMO IMP	19 MOD.	1750	1575
SEDAN	19 MOD.	1750	1575
VIC. COUP	18 MOD.	1350	1080
LIMO	16 MOD.	700	560
PHAETON	CUR. MOD.	$2850	$2115
PHAETON	20 4-P.	1850	1450
PHAETON	19 4-P.	1750	1160

(Wessington Stocks.)

TOURING	19 7-P.	1350	1080
TOURING	19 7-P.	1350	1080
TOURING	17 7-P.	950	760
TOURING	16 7-P.	475	380

OTHER MAKES.

Not the average "As is" cars. Come in
and see how really different they are.

WILLS	22 SEDN.	$2000	$2740
STUDE	23 COUP.	2175	1950
CHANDLER	22 SEDN.	1650	1485
CHANDLER	22 SEDN.	1550	1395
HAYNES	22 COUP.	$1500	$1260
STUDE LT.	6 22 SEDN.	1500	1250
STUDE	6 22 SEDN.	1500	1260
HUDSON	17 LIMO.	600	480
PACK. 35	20 7-P.	$1950	$1755
H.C.S.	22 4-P.	1350	1200
PACKARD	19 4-P.	1500	1200
WILLYS-KN	22 4-P.	1275	1020

Top-sliding windscreen.)

CHALMERS	22 5-P.	700	560
DORRIS	22 SDN.	1100	880

BAL. 10 MO.

OPEN SUNDAY TILL 9 P.M.

PHONE WASHINGTON 1180.

DON LEE ..... OPEN NIGHTS.

THEY ARE OFF!

8 CARS AT $395

INCLUDING FORD LATE MODEL COUPES AND SEDANS

1922 CHEVROLETS

ALL THESE CARS NEW PAINT, TOPS, SEATS AND PROTECTED BY OUR WORTH WHILE GUARANTEE

8 CARS AT $295

THIS LOT CONTAINS VARIOUS MAKES OF GOOD CARS

MOST OF THEM REPAINTED, SEAT COVERS, ETC. AND ALL GUARANTEED

6 CARS AT $165

CAN'T GO WRONG ON ANY OF THESE

THEY ARE ALSO REPAINT AND SEAT COVER JOBS, AND CARRY OUR GUARANTEE

5 CARS AT $95

WHY WALK.

BIG CUT ON ALL LIGHT DELIVERIES

OUR LIBERAL DOWN PAYMENT APPLY TO ANY OF ABOVE CARS

OUR REPUTATION IS YOUR PROTECTION

DOWNTOWN CHEVROLET
CLIPPINGER-KINKAID, INC.,
7TH AT CENTRAL
METROPOLITAN 6750
TAKE ANY "J," "U" OR "R" CAR

REO! REO! REO! REO!

"GOLD SEAL" REOS ARE GUARANTEED
FOR 90 DAYS with 30 days' free service.

1923 Reo Phaeton, demonstrator.
1920 Reo touring.
1922 Reo coupe.
1922 Reo touring.

REO SPEED WAGONS—
1920, 1921 and 1922 MODELS.

REO MOTOR CAR CO.,
12th and Hope and Lot 12th & Grand.

REO! REO! REO! REO!

VACATION PRICES—

1921	Velie Touring, refinished	$975
1921	Colt Coupe	$1450
1917	Cadillac Sedan	$750
1920	Standard 6 Touring, refinished	$975
1917	Packard Twin Touring, 7-pass.	$750
1919	Apperson Sedan	$790
	Packard Twin Touring, 7-pass.	$750
1920	Cadillac Sedan	$1650
1919	Oldsmobile Touring	$975
1921	Marmon Touring, refinished	$1675
	Cadillac Coupes, Touring and Phaetons,	
	Lincoln Touring, Coupe, Sedan.	

WALKER & MURPHY MOTORS CO.
625-74 JOHN BALE, MGR., 900 S. Olive.

PACKARD SPORT SINGLE SIX

LATEST MODEL. HAS HAD BEST CARE.
WILL SELL AT A GREATLY REDUCED
PRICE. CAN BE SEEN SUNDAY MORNING AT 441 LUCERNE BLVD. OR CALL
HOLLY. 6635, SUNDAY.

1921 OVERLAND 4 touring.
1921 CLEVELAND touring.
1920 F. L. CHEVROLET touring.
1918 BUICK 7 passenger.
These cars are all bargains, very low
payment down. Traded in on new Jewett
sale. 922 N. VERMONT. Drexel 6362.

SPECIAL PRICES on used 7-pass. MAXWELLS now. Come and see
PELTON MOTOR COMPANY,
1534 So. Figueroa St. 288-236.

CLEAN UP
Must sell 12 trucks and cars to clean up
used truck dept., right price and terms
MR. HENRI, 784 Lawrence st., International Harvester Co.

CHEVROLETS
NEW AND USED
CONVENIENT TERMS
MANUAL ARTS MOTOR CO.
4076 S. VERMONT. VER. 9295.
"Service That Satisfies."

GET IN AHEAD—
TELEPHONE YOUR SUNDAY ADS TO
THE TIMES FRIDAY OR EARLY SATURDAY. PHONES PICO 700. 10001.

BUICK—Brand new Buick, never driven,
at less than agency price in order to
save deposit. TELEPHONE 13051.

AUTOMOBILES, ETC.—Miscellaneous

PACKARD

USED-CAR DEPARTMENT

TWIN SIX	22 SPL. SEDAN		$6000
TWIN SIX	22 TOUR.		2750
TWIN SIX	22 TOUR.		2450
TWIN SIX	19 TOUR.		1650
TWIN SIX	19 PHAE.		1650
TWIN SIX	17 TOUR.		950
TWIN SIX	17 TOUR.		750
SIX CYL.	14 COUPE.		375
SIX CYL.	14 TOUR.		400

PACKARD SINGLE SIXES

SEDAN	22 NEW SERIES		$1900
SPORT	22 NEW SERIES		2250
TOUR.	22 NEW SERIES		2250
TOUR.	21 MODEL		1750
SEDAN	21 MODEL		2000

OTHER MAKES

ESSEX	23 COUP.		700
BUICK	22 ROAD.		1000
STUDEBAKER	22 TOUR B-6		1275
STUDEBAKER	L-6 22 SEDAN		1150
NASH	20 SEDAN		1000
WINTON	19 TOUR.		1150
OAKLAND	22 TOUR.		825
CADILLAC	19 TOUR.		1100
MARMON	23 SPEEDS.		900
OLDSMOBILE	22 COUPE.		1200
MARMON	20 TOUR.		1000
MARMON	21 5-PASS.		1600
STUDE SPL. 6	21 TOUR.		850
DURANT	22 TOUR.		775
COLE	20 TOUR.		650
OVERLAND	18 TOUR.		50
BUICK	18 TOUR.		375
OVERLAND	16 TOUR.		75
OVERLAND	21 SEDAN.		400
OAKLAND	20 SEDAN.		500

EARL C. ANTHONY, INC.

1010 S. Hope. KEY 1012 S. Main.
Tel. Main 606 and 60108

PACKARD

USED-CAR DEPARTMENT

TWIN SIX	22 SPL. SEDAN		$6000
TWIN SIX	22 TOUR.		2750
TWIN SIX	22 TOUR.		2450
TWIN SIX	19 TOUR.		1650
TWIN SIX	19 PHAE.		1650
TWIN SIX	17 TOUR.		950
TWIN SIX	17 TOUR.		750
SIX CYL.	14 COUPE.		375
SIX CYL.	14 TOUR.		400

PACKARD SINGLE SIXES

SEDAN	22 NEW SERIES		$1900
SPORT	22 NEW SERIES		2250
TOUR.	22 NEW SERIES		2250
TOUR.	21 MODEL		1750
SEDAN	21 MODEL		2000

OTHER MAKES

ESSEX	23 COUP.		700
BUICK	22 ROAD.		1000
STUDEBAKER	22 TOUR B-6		1275
STUDEBAKER	L-6 22 SEDAN		1150
NASH	20 SEDAN		1000
WINTON	19 TOUR.		1150
OAKLAND	22 TOUR.		825
CADILLAC	19 TOUR.		1100
MARMON	23 SPEEDS.		900
OLDSMOBILE	22 COUPE.		1200
MARMON	20 TOUR.		1000
MARMON	21 5-PASS.		1600
STUDE SPL. 6	21 TOUR.		850
DURANT	22 TOUR.		775
COLE	20 TOUR.		650
OVERLAND	18 TOUR.		50
BUICK	18 TOUR.		375
OVERLAND	16 TOUR.		75
OVERLAND	21 SEDAN.		400
OAKLAND	20 SEDAN.		500

HERE'S YOUR CHANCE FOR CHOICE

OF CLEAN USED CARS AT

BARGAIN PRICES.

1923 Peerless 4-pass. 1200 miles.
1922 Studebaker roadster, newly painted.
1923 Essex coupe.
1921 Wills St. Claire touring.
1920 Peerless sedan.
1920 Peerless touring.
1920 Paige touring.
1919 Hudson coupe.

PEERLESS AGENCY, F. O. 24.

114 S. Los Robles Ave., Pasadena.

CADILLACS

ALL MODELS RENEWED AND GUARANTEED.

MADDUX,

1060 S. FIGUEROA—METRO. 2457.

BE INSURED AGAINST REGRETS.

Let your next car, new or used be
"A MILLERSHED" CAR.

F. B. MILLER,
Chandler-Cleveland-Durant,
NEW CAR DEALER.

NEW CAR DEPT., 1148 S. Olive.
Open Sundays and evenings. Fh. 18531.

DODGE Brothers Touring and Roadsters.
Special prices for a few days.
ALBERTSON MOTOR COMPANY,
Dodge Brothers Motor Cars,
Sixteenth and Figueroa.

FOR SALE—Late 1920 Chalmers Sport
Touring; good rubber; very good mechanical condition. $350 cash or terms.
DREXEL 6571.

50 NEARLY NEW CARS. All makes. PETERSON'S, 1023 S. Main. Pico 8061.

Touring Cars for Sale

AUBURN, perfect condition, $225, terms.
S. G. STEPHENS, 153 W. Pico.

BUICK, late 1920, 7-passenger touring
car, special stationary California De
Luxe top, full plate-glass enclosure, making it absolutely closed car. Brand
new cord tire equipment, has the original finish that looks almost like new.
Mechanically guaranteed for 90 days,
and priced to sell to the most skeptical
buyer. We take cars in trade and handle the most reasonable terms. Apply
THE BUICK EXCHANGE, 1122-1128 S.
Olive St. Phone today 11127 or 11056.

BUICK touring, 1922, finish very good,
mechanically excellent, new cord tires,
front and rear bumpers, motometer; Friend
to sell, $775.
DON P. SMITH, INC., So. Cal. Moon Dlr.
1226 S. Flower. Open Sunday. 12307.

BUICK, 1922, 6 b-pass, or rd., $1100,
terms. Okay for 60 days. Now paint,
new top and tires.
HOWARD AUTO CO., OF L. A.
1212 S. Main. Phone 820188.

BUICK 1922 TOURING.

Driven 5200 miles. $900 for quick sale,
$300 down, balance 12 months, guaranteed. 2078S6 and 51687.

BUICK 6 tour., new cord tires, has had the
very best of care, looks fine, couldn't run
better, $650, terms. 140 W. PICO. Always open.

BUICK Touring 20, rebuilt, new paint,
$800.
DURANT-STEVES MOTORS, INC.,
1052 S. Olive. Open evenings.

BUICK, new 6 touring, cost $1540 equipped,
want $1295. Doctor orders no driving.
BENJAMIN BOGARDUS, 328 W. 76th.

BUICK 6, 1918 tour., $450, terms.
HOWARD AUTO CO. OF L. A.
1212 S. Main. Phone 820188.

BUICK, 1917 tour., new paint, good rubber. Terms. 2251 W. PICO.

AUTOMOBILES, ETC.—Miscellaneous

Touring Cars for Sale

BUICK 6 touring, 1921, extra good condition, original paint, cord tires. $2000
down, balance 12 months. DREXEL 1902

CADILLAC TOUR.—
1914 8-pass. special cut down wheels
and almost new tires, in excellent shape
every way, $295, terms. Open Evenings
and Sunday.
LYNN C. BUXTON, Stearns Dist.
1035 South Figueroa Street, 289231.

CADILLAC 5-pass., 1914.
$175.
WHITE AUTO CO.
1142 S. Olive st.

HUDSON TOUR., 1917—
A regular snap, ready for any kind of
service. Only $200, terms. Open Evenings
and Sunday.
LYNN C. BUXTON, Stearns Dist.
1035 South Figueroa Street, 289231.

HUDSON 1920 7-passenger, perfect motor,
good rubber; will trade for a smaller
car. Call J. HOOVER NADEAU, Ford
Dealer.

HUDSON, 1921 speedster, $700. SHAFFER, HARRIGAN, CLEVELAND, 2900 S.
Figueroa. Humboldt 3506.

HUPMOBILE, 1921, 5-passenger, like new,
$750, terms.
HOWARD AUTO CO. OF L. A.
1212 S. Main. Phone 820188.

HUPMOBILE, 1921 TOURING, wonderful
condition. Better hurry if you want this
excellent car. Phone Glendale 1067 and
ask for Mr. French.

HUPMOBILE touring, 1922, original condition, used very little, A-1 rubber, bargain, terms. 1324 W. 7TH. 54800.

HUP. 20 model tour., reconditioned, $195
down, 1000 S. MAIN. 12428.

JEWETT 6, 1923 touring, looks like new.
Will be sold at a liberal discount.
JEWETT AGENCY, 222 N. Vermont.

KISSEL tr., rebuilt and repainted, $800.
DURANT-STEVES MOTORS, INC.,
1052 S. Olive. Open evenings.

LEXINGTON SPORT DE LUXE, 1923—
A beautiful car, refinished Packard Blue,
natural wood wheels, fully equipped, including tonneau shields; small mileage.
A real snap. $1445, terms. Open Evenings
and Sunday.
LYNN C. BUXTON, Stearns Dist.
1035 South Figueroa Street, 289231.

LINCOLN—1921 touring, thoroughly overhauled in our shops. Fit, finish and
almost new cord tires. This car a real
buy at $2450, easy terms. Open Sunday and evenings.
J. BENJ. FAHY
Authorized Lincoln Dealer.
827 S. Figueroa st.

LINCOLN TOURING, 1923. This car is
only five months old and has been driven
only 4000 miles. Positively can not
be told from new. Has over $400
worth of extra equipment. Liberal discount.
Ford
J. BENJ. FAHY, Lincoln
827 S. Figueroa st.

LINCOLN touring, only driven 600 miles,
at $500 discount.
FORD SALES AND SUNDAYS.
J. A. NADEAU CO., FORD DEALERS,
1100 E. SLAUSON. SOUTH 2240.

LINCOLN PHAETON 4-PASS.
Run 600 miles, $1000 discount.
124 E. WASHINGTON ST.

LOCOMOBILE TOURING
Late Model.
Is in elegant condition throughout, has
6 good cord tires, original finish, etc.
We are prepared to give you a big bargain in this car. Terms to suit.
THE "TROY-GRAM" PLACE
12th and Olive sts. Open eve. Main 490.

MARMON — WHY SPEND MONEY FOR
Varnish, when you can buy a 1917 MARMON
tour., excellent condition, at 1-3 cost
of new car, which will outrun, outclimb and outwear them. $750, terms.
1640 CARDNER ST. 570728.

MARMON 4-pass. phaeton, 1922, new cord
tires, mechanical condition perfect,
under market value. PAIGE CO. OF SO.
CALIF., 1127 S. Olive st. 67268.

MARMON 1922—Not registered. Will sell or
trade. 1315 SO. MAIN ST.

MAXWELL, 1923 Sport model touring car,
only very slightly used, it sure is a
beauty and runs perfect, has had many
costly extras added, it will be sold
today and the price it's offered for
makes it well worth while to investigate.
Terms to suit. Open Evenings.
1122-1128 S. Olive. Ph. 11127 or 11056.

MAXWELL tr., '17, starter, mech. perfect,
$50.
DURANT-STEVES MOTORS, INC.,
1052 S. Olive. Open evenings.

MAXWELL Sport touring, '22.
$495 DOWN.
Call today. 716 SO. LAKE. Drexel 6541.

MAXWELL 1922, good tires, extras $650;
will trade. 3249 WHITTIER BLVD.

MAXWELL touring, looks good, runs good.
$95. 4076 S. VERMONT.

MOON touring, '20, 665. Like new.
Has had splendid care. Have 7 cars,
can't use but one. Will sacrifice. 1299
THIRD AVE. 72381.

NASH SIX TOURING.
"THE HOUSE OF INDIVID

AUTOMOBILES, ETC.—Miscellaneous.

Auto Trailers

SPECIAL BARGAINS IN TRAILERS!
4 wheel 2½-ton, new tires, flat body $300
4-wheel, 2½-ton, flat body $275
Rebuilt 4-wheel 4-ton, new tires $475
30 trailers in stock at all times.
We Also Rent Trailers.
FIRE ALTO AND TRAILER WORKS,
703 E. 7th St.

CALIFORNIA TRAILERS
SALE OR RENT. EAST TERMS.
CALIFORNIA TRAILER MFG. CO.,
3640 W. PICO ST. 70940P.

UTILITY trailers, new and second-hand, for sale or rent. UTILITY TRAILER SALES CO., 1421-23 S. Main st. Phone 21195.

AUTO TRAILER CO., 2 and 4-wheel, sale or rent. 1300 CENTRAL. 24628.

Automobiles for Exchange

AIRPLANE—Brand new to exchange for high grade car or what? Will assume. GREENMAN, Raymond Theater, Pasadena.

LATE Buick or Dodge for house or lot equity. 801 W. 67TH ST.

Automobiles Wanted

WANTED—Must buy 3 cars daily to have in my car stock; selling two in fact. Spot cash for Studebaker, Chevrolet, Maxwell, Buick, Ruxtel, Hupp, Essex, Oakland, Overland, Hudson, etc. Or consigned velvet lawn, car, bring to 2201 Pico st. Positively no charges for 10 years. Largest in Southern Cal. PETERSON CORP. 1922 S. Main st. Pico 8081.

DODGE, Buick or a car as good. I have a group of gold quarts mining claims near Goldstone, Nevada, I will trade an interest in 20 of them for a car. See ALEX PATTERSON, room 133 Hollenbeck Hotel.

WANTED—Used coupe or sedan in A-1 condition. Will pay cash for make of Lincoln, Lafayette, Pierce, etc. Write full particulars. Address B. box 89, TIMES OFFICE.

WE PAY CASH ANYWAY—
DON'T SACRIFICE your car. Kelly Kar Co. will get you $50 to $200 more in one week. Investigate. 1212 S. OLIVE.

12s W. PICO.
A. G. STEPHENS will buy for cash, Ford coupes, Willys-Knights or a good Pierce-Arrow. Call at 1107 S. FIGUEROA.

WANTED—Sedan, Buick or other large make of auto. Will trade my U. S. patent for master vest pocket for Ford. Write H. HANRAHAN, 1119 Frach st., L. A.

PACKARD—'22 or '23, A-1 shape, bang-up buy. No dealers. 421 COLYTON, Main 1049.

CASH WANTED—NASH, 1918, 1919 or 1920, touring or roadster. Cash, $95 W. 12TH ST. Near Olive. CHANCELLOR.

WANTED—
Ford late model car for cash. 1137 So. OLIVE ST.

AUTOS WANTED—Will pay cash for late model Buick, Chevrolet & Studebaker. W. H. CROSS, 1133 S. Olive.

CASH—Used Hup, or Buick roadster, no other make considered. P. O. 5383, REED, 900 Fair Oaks, So. Pasadena.

SEDANS touring. Will pay cash. Call at 2128 W. WASHINGTON.

I WANT your cheap Ford sedan; make for cash. 706 E. 7TH ST. ROBERSON.

WANTED—Late model automobiles for cash, 337 main. 1206 SO. HILL.

BUY CARS WAITING FOR YOUR AUTO. WE MAKE ANY TIME. 2254 S. MAIN.

Automobile Tires

TIRES AND BATTERIES
SOLD ON EASY PAYMENTS
CREDIT TIRE CO., 139 W. 9th. Bdy. 6511

Automobiles for Hire

DRIVE-SELF-YOURS CARS
OUR NEW RATES ARE
LOWEST IN LOS ANGELES.
CHEAPER TO RENT THAN OWN A CAR.
Anything from Packards to "Fords" to suit your needs. By day, week or month. The original, most reliable and largest auto rentals on the Coast. Fair service and prices.
NEAR 10TH ST. ON GRAND AVE.
504 S. Grand Ave. Phone 60291.
STILLWELL AUTO LIBERTY.

BRAND NEW CARS.
Complete fleet of standard make cars to rent without driver. No waiting. Rate $1 per hour for 30 any-make. Makes cheaper to rent than own. THEBON GARAGE, 1822 S. Flo. 37008.

30c PER HOUR—
UNLIMITED MILEAGE.
Fords, without drivers, like new, touring cars. Also trucks. STILLWELL LIVERY, 329 South Figueroa st. Phone 60291.

SEDANS, touring cars with California top, well-known cars with drivers. Rates reasonable. A. L. SETTLEMIER, 931 Lincoln Ave., near 4th and Figueroa.

PRIVATE party with auto, open, for occasional careful driver. Ph. 774-84.

FOR HIRE—Late model Dodge touring car, good as new, $1.00 per hour. Entrance to garage ENCLOSED 8-passenger car, former driver, Long or short trips. VERMONT 4287.

Accessories, Parts, Equipment

YOUR AUTO WRECKING. Parts for late model cars. 1036 S. MAIN. Ph. 10512.

Motorcycles—Bicycles

CALIMIA and Pierce Arrows, factory bikes. Repairing. ANGELUS CYCLE & SUPPLY CO., 370 E. 4th st. Main 6, Pico 844.

HORSES, MULES, CATTLE—For Sale. For Sale or Wanted.

For Sale.

TWO young horses, three and five yrs. old; will do heavy team work and good; fine for general hauling. Will sell cheap. Inquire 140 MARCHESAULT ST.

6 GAL., 5 gal., 4 gal. cows, fresh heifers, calves, guernsey and Holstein. T. B. tested, Jersey herds. 180 SUFFOLK AVE., Sierra Madre.

FOR RENT—30 good work mules, any number you want. Also complete grading outfit. PETER J. PERRY, 614 E. Sepulveda. Glendale 475-J.

FOR SALE—3000 California native Durham and Shorthorn cows, heifers and steers. WALTER K. BOWKER, 5120 Melrose ave. Phone 425430.

FOR SALE—Two cows and one Jersey bull calf. 2807 E. 4TH ST. Phone Belvedere 2 ring. Ten acre ave. MR. FRANKLIN.

FOR SALE—If you have horse or cow to move call MAIN/1406. 609 E. 7th st.

POULTRY, PET STOCK—For Sale, Ex., Wanted

Poultry and Poultry Supplies.

250 GOOD, healthy White Leghorn chickens, Wyckoff strain, $1.25. If take all will sell each. 40 pair pigeons, cheap. SCARLAND HUTCHENS, 186 58th st., Maywood, L. A.

FOR SALE—600 1-yr. old White Leghorn laying pullets, 85c to $1 each, according to amount. Call MR. RINGER, 179 E. Hazeltine Ave., Bellflower, Cal. DOWNEY A-117.

FOR SALE—160 young thoroughbred Buff Leghorn hens; 25 blue Andalusians, fine breeding stock. HENDRICKS, 836 CHESTNUT AVE. Ocean View.

FOR SALE—250 W. Leghorn pullets, about 11 weeks old, 85c. D. H. COLLET, 1021 N. Magnolia, Burbank, Cal. Ph. 139-W.

WE BUY all kinds of poultry and rabbits. Will sell breeding stock. F. SMITH Poultry Yards, 3778 S. Vermont; West 1304.

250 White Leghorn laying hens 1 year old. $1 each. 143200 CANTERBURY ST., Phone R. I. F. 3-box 1409 Hacienda St.

WANTED—Poultry. We call for it. WEST SIDE POULTRY CO., 2217 Central ave. Humboldt 1743.

Pigeons, Birds, Etc.

PIGEONS—Giant Runts, all colors, Birmingham Rollers, Ferier Tumblers, White Kings. Monday only, 904 W. 75TH, Hoover car.

Goats, Milch, etc.

FOR SALE—Goats, 2 fine Toggenberg; give one gallon milk each; fresh; $35 for both. Must sell. Call Sunday. 1537 E. 17TH ST.

Dogs and Dogs at Stud

FOR SALE—Russian Wolfhound pups, finest breed dogs in America; mother from Czar of Russia's stock; sire Rolfe of Apache, eligible to registration. Chance to get world's best at reasonable price. GLENDALE 1-J.

GENUINE German police dog, pedigreed from imported stock; puppies for sale. Call von Greenauthal, 875 Photo of sire and dam sent on request. JOSEPH GUE-CARRIL, 1251 Mason, San Francisco

8 WEEKS old thoroughbred registered Airedale pups. Marvelous litter, originally priced at $50, $75 each. Will sacrifice at $15, $25 each, account of leaving town. 4027 W. 59TH ST. 362842.

FOR SALE—Fine Boston Terrier, 8 mos. old, fed, male. Call before noon 436 S. ARDEN BLVD. 438-078.

FOR SALE—German Police puppies, 4 mos. old, pedigreed, reasonable. PRICE REASONABLE. 1428 S. NEW HAMPSHIRE

FOR SALE—Beautiful white Pomeranian male and white female. Elegant breeder. 4004 4TH ST. Call all week.

FOR SALE—Registered Airedale dog, 7 mos. old. A bargain. 215 S. CALIFORNIA AVE., Bell.

FOR SALE—Young full blooded male Scotch collie, reasonable. 4321 BURNS AVE.

FOR SALE—Pedigreed black female police dog, 10 months. $150. 5454-4835.

AT stud, beautiful white Pomeranian and also Scotts, $5 fee. 4506 E. 47TH.

FOR SALE—Pedigreed Cocker Spaniel puppies, reas. Call 1821 WRIGHT ST.

GREYHOUND, 8 mos. Write 220 DETWILER BLDG. Phone 633-12.

BEAUTIFUL Police dog, 1-year-old. Inquire 5027H ST. Ph. 297-506.

CHIHUAHUA puppies, tiny Toys, ped. CAPITOL 5074.

PEDIGREED Boston bull pups, 6 mos. old. 1729 WALL ST. Rear.

HOUSES—For Sale. Miscellaneous

A WINDSOR SQUARE HOME IN WILSHIRE'S FINEST LOCATION

GENUINE SACRIFICE, MUST SELL.

Large 2-story cement plaster, 10 room home of ITALIAN ARCHITECTURE, 2 tile bath rooms, 5 bedrooms. Spacious center hall; extra LARGE LIVING-RM. and DINING-RM., finished in SOLID MAHOGANY, hand rubbed. Beautiful ALL DAY sun room. MORNING SUN breakfast room, complete kitchen, tile walls, sink, pass pantry with large cupboards, maid's room with bath downstairs. Unit system of heating, magic way. SEPARATE COMPLETE LAUNDRY ROOM. 4 large spacious bedrooms and 2nd floor sleeping porch with 2 MASSIVE TILED BATH ROOMS CONNECTING. Lot wonderfully improved; velvet lawns, shrubbery, rose and flower gardens. A home that is worth more than you will have to pay. See it today. REAL BARGAINS DO NOT LAST LONG. Call AT OWNER'S OFFICE, 1107 Drexel 4473, with J. B. ALTHOUSE CO. 315 S. Western ave. Evenings: 439-443.

UNUSUAL OFFERING
VERY EXCEPTIONAL BUNGALOW HOME JUST EAST OF WILSHIRE COUNTRY CLUB. On paved street. At a price and on terms that should appeal to the careful buyer. This Bungalow is Italian style of architecture. Stucco construction, fully tiled roof, containing 6 rooms of which 3 are bedrooms and with two tiled baths. The living room is unusually large with an attractive homey atmosphere, fireplace, and opening with French doors on to a delightful Patio. There is a large dining-room, a workable fully equipped kitchen, electrically controlled system of heat and a number of other special features. Two car garage, large lot. This property was built by the owner for his home but conditions necessitate selling at lower than duplication price. It will be a pleasure to show this property to live interested. It really is a genuine bargain.
"Let's Talk It Over."
CLINCH & THURTLE
Members L. A. Realty Board
403 So. Western Ave.
Phones 560448 560452.

EXQUISITE STORY STUCCO HOME,
WELLINGTON SQUARE.
Consisting of 5 beautiful rooms finished in solid Philippine mahogany; spacious living room with Batchelder tile fireplace. Large dining room with wonderful built-in buffet; beautiful breakfast room, mahogany ceiling, all walls hand-painted on canvas; 4 large sleeping rooms; ivory finish. Full tile bath, Master bath heating in every room. Double garage with laundry trays, toilet and trunk room. Splendid flowers, charming location. Wonderful view. A particular home for one of discriminating taste. Located at 2014 BUCKINGHAM ROAD. By appt. only
A. M. HASSETT, REALTOR.
EXCLUSIVE AGENT.
2624 W. Pico St. Call 762-792.

BEAUTIFUL WELLINGTON SQUARE
5-ROOM STUCCO.
2102 BUCKINGHAM ROAD.
The best buy to be had in this exclusive district. Best quarter-sawed oak floors throughout. Walls decorated in oil. Unit system of heating with controls on each floor, storage type of water heater, lawn, shrubs and sprinkling system, 2 bedrooms, colonial model maid's quarters and 2 car garage. Take West Washington car or drive out W. Washington to Buckingham Rd., then south. A bargain at $17,500. Terms.
GUY V. COLE,
OWNER & BUILDER,
MAIN 8080.
Open for inspection.

COLONIAL Home.
$16,000—JUST off Wilshire blvd. on high terraced 60-ft. lot. One of those home buys. Entrance hall, plan, large living and dining-room, daintily decorated breakfast room. Well arranged kitchen, tile sink. Maid's room and bath. 3 master bedrooms, large open air sleeping porch with shower. This home must be seen to be appreciated.
M. E. BURLEY,
Wilshire at Manhattan Place.
5067640.

BEAUTIFUL DUPLEX HOUSE
$20,000
This is a home of 5 extra large rooms on each side and has all the up-to-date and modern up to the minute. This was built by a man who is an authority on California architecture and who wanted to show the public that he could construct a building that wouldn't crack. The lines are unique and different than can be found in the most expensive homes. Situated on Norton Ave., a worthy increasing district. We dare say that you haven't seen a home of its kind in the whole State. An inspection will be time well spent. Mr. Pitzer or Mr. Taylor.
BURTON & CO.
Western Ave. at 10th st.
706-931

$10,500
SIX-ROOM BUNGALOW
ON BEAUTIFUL BEACHWOOD DRIVE
On high lot, near street car line and shopping center, with magnificent view of mountains. This home should appeal to the homeseeker or investor. It contains large living room and dining room, walls hand-decorated in oil, three lovely bedrooms, tiled kitchen, breakfast nook, bautiful tiled bath with shower, and front and rear patio. There is nothing to compare with this new Windsor Square at anywhere near this price that can begin to compare with this wonderful property. Don't hesitate, we recommend it as A REAL BARGAIN.
GLENN & SMITH
633 South Western Avenue
Next to Bank of America
567-137 Phones 567-874

$7500—$1800 down nr. 84th st., and Western; 5-r. bung., hr. floors, gr. side dr., 1612 W. 50TH ST. 799-868.

HOUSES—For Sale. Miscellaneous

$3000 CASH
HANDLES
NEW 9-ROOM STUCCO HOME
Situated on wide paved street among fine homes. West side, near car and stores. Large living room, breakfast room, maid's room and bath down. 4 bedrooms and bath up. Now nearing completion. You may select your decorations if sold this week. 2-car garage. A bargain at $13,500. Easy payments for balance. Call MRS. EGGLESTON.

$19,000
COUNTRY CLUB DRIVE
BUNGALOW
On beautiful Country Club Drive near Western. 8 commodious rooms, reception hall, large living room, breakfast room connecting to large patio, 3 master bedrooms with large tile bath and shower, maid's room and bath. Interior hand decorated in oil. Large open fire fireplace. Large lot 62½x158. Wonderfully improved with choice shrubs and flowers. 2-car garage. This property must be seen to appreciate the surroundings and its real value. Easy terms can be arranged. Call MR. HEATON.

WILSHIRE'S FINEST STUDIO VILLA
Artist-Owner Leaving City
Located in corner of beautiful Ardmore Hill. Has unsurpassed mountain view from 15-foot studio window in living room which is exceptionally large with 18-foot ceiling, long French windows and large open Italian fireplace. Balcony around living room leads to master bedrooms. Beautiful view from sun room and dining room. 2 baths, gas furnace, in fact, nothing to make this home ideal. This home will appeal to those who demand something distinctive and artistic. House cannot be described. Must be seen. This is a $25,000 home for much less. Ask for MR. MATCHETTE.

W. A. HEITMAN COMPANY
Entire 9th Floor Merritt Bldg.
5th and Bdwy. Pico 1154.

MAGNIFICENT FURNISHED HOME
IN OLD WINDSOR SQUARE
A new brick residence on the finest street in exclusive Windsor Square.
Tremendous living, dining room and library. Superb center hall. Lovely breakfast room, tiled kitchen, modern pass pantry. Maid's quarters and bath.
Four spacious master bedchambers with connecting solid tiled baths.
Woodwork solid mahogany. Walls in oil on heavy canvas. Unit heating system.
The floors, fixtures and plumbing are the best that money can buy.
Lot is 75x185 beautifully lawned and shrubbed. A double garage.
Present owner leaving for France and a very attractive price is arranged.
JAMES J. DONAHUE
Wilshire corner Wilcox
Drexel 4951

WILSHIRE BUNGALOW
ROOMS
MAID'S QUARTERS
$14,500.
A beautifully located stucco Wayfarer home in every desirable feature that could be asked for. On west of Western, north of 3rd street. Close in, excellent shopping center and cars; unsurpassed mountain view, all rooms attractively decorated, of living-room, dining-room, 3 bedrooms, beautiful bath, kitchen with nook, very attractive enclosed patio, maid's room and bath, large lot with abundance of flowers, double garage, completely home in every detail and only $5000 cash required. See MRS. BRIGHAM.
BURTON & CO.
WESTERN AVE. AT 10TH ST.
706-931.

$16,000
TWO-STORY SPANISH VILLA
Located on large lot, in highly restricted district. This is a most attractive home, just completed. Fully tiled roof, 2 tiled baths, all the rooms are of commodious dimensions, delightfully arranged and the property possesses everything which will make it appeal to the homeseeker of discriminating taste. The grounds are beautifully shrubbed. Sprinkler system front and rear. This is a great bargain and no time should be lost in having us show you this wonderful home.
GLENN & SMITH
633 S. Western Avenue
Next to Bank of America
567-137 Phone 567-874.

$21,500 TEN-ROOM $21,500.
SPECIAL RESIDENCE.
You'll buy this home once you see it inside if you are really in the market for a high grade home.
Well located as to car stops and schools. Width of lot, 70 ft. in rear. Finished in hand-rubbed mahogany. Large living and dining rooms. Tiled sleeping kitchen. Three baths, 5 bedrooms. Two of them "monsters." Terms to responsible party. Shown by appointment only. Call Mr. Boyer, evening Hollywood 9-1-3-1.
BURTON & CO.
Western ave. at 10th st.
706931

A REAL HOME
Located on South Ardmore. Owner is going East, wants to sell her beautiful 9-room chalet consisting of living rm., dining rm., library and breakfast rm., 4 large bedrooms, 2 baths. All hardwood floors, mahogany and oak finish, oil open grates, beautifully decorated. Price only $16,500 for quick sale. For this and other Wilshire property bargains see Mr. Morris or Mr. Osborn, with
FORD & BECKER
607 S. Western ave. Drexel 4124.

FOR SALE—
WILSHIRE DISTRICT
Only $19,000, worth much more. Excellent 2-story house of 9 rooms, strictly modern. East front lot; 67½x150 ft. On high lot, near street car line and shopping center, with magnificent view of mountains. This home should appeal to the homeseeker or investor. It contains large living room and dining room, walls hand-decorated in oil, three lovely bedrooms, tiled kitchen, breakfast nook, bautiful tiled bath with shower, and front and rear patio. There is nothing in the new Windsor Square at anywhere near this price that can begin to compare with this wonderful property. Don't hesitate, we recommend it as A REAL BARGAIN.
GLENN & SMITH
633 South Western Avenue
Next to Bank of America
567-137 Phones 567-874

FOR SALE—$3500
WINDSOR SQUARE DISTRICT.
$2500 CASH. ONLY $2500 CASH.
Distinctive stucco bungalow, English design, five large rooms and breakfast nook; tile bath and sink; shower, automatic heater, Fatany walls in living and dining-room; Batchelder mantel; hardwood floors; latest electric lighting features; garage, solid driveway. All street work in; beautiful shrubbery; near school and markets. A wonderful buy. See owner at 5400 MELROSE AVE., or Ph. 436615.

$13 WESTCHESTER, most wonderful 2 story plaster, all large rooms, 2 tiled baths, living room 14x36, dining-room 14x22, large bedrms., one bedrm. 14x20, with separate dressing room, double garage with servants' quarters. Call Drexel 4473 after 6 p.m. 506-513.

$60 S. LORRAINE BLVD.—At $4000 below real value, 10 rms., mahogany finish. MR. McCARTHY, Wil. 4473.

$5000. $1800 down nr. 84th st., and Western; 5-r. bung., hr. floors, gr. side dr., 1612 W. 50TH ST. 799-868.

HOUSES—For Sale. Miscellaneous

OPEN FOR INSPECTION

VALUE VALUE

TRUE ITALIAN ARCHITECTURE
NEAR 5TH AND LORRAINE

SACRIFICE SACRIFICE

I can't say enough about this 10-RM. 3 BATH ROOM house. The present owner must live in San Francisco and is SACRIFICING his home if SOLD QUICKLY. WALLS all CANVASSED and beautifully decorated. The LIGHTING FIXTURES are all MADE TO ORDER. Windows are all PLATE GLASS. There are $2000 in imported SHRUBS. A WATER SOFTENER and ELECTRIC REFRIGERATOR are installed in the house. There is a large LINEN ROOM and BRUNS ROOM. Large double garage, with MAN'S ROOM and BATH. There is nothing that is lacking for the average family that is why I have just mentioned the different features this house contains. It stands out above all the surrounding homes and is on a beautiful 80-FOOT CORNER. That is a REAL SACRIFICE and we can BOTH BENEFIT if you will allow me to show it to you. Call MR. WHITE, WITH J. B. ALTHOUSE CO., 315 S. Western ave. Drexel 4473. After 6 p.m. 569-327.

OPEN FOR INSPECTION 1 TO 5 P.M.
N. E. CORNER 2ND AND PLYMOUTH
A wonderful buy
and sold quickly.
Built for a home.
This ARTISTIC home was built by one of Los Angeles' best DOCTORS for his home. It is important that the home is SOLD WITHIN the next TWO WEEKS. There are 10 large rooms, 3 tiled baths and an extra toilet and bath. The rooms are all artistically decorated, are very large and command the best view of the mountains and most wonderful homes obtainable in the whole of the great Wilshire district. The house sets back 45 feet on a large 100-foot front corner. Phone MR. WHITE, with J. B. ALTHOUSE CO., Drexel 4473, after 6 p.m. 569327.

$15,000 5 ROOMS $15,000
WILSHIRE
DUTCH COLONIAL
A beautiful home, located on a high slightly corner lot with an abundance of fine shrubbery and flowers. Living-room 16x35, dining-room, kitchen, maid's room and bath on first floor; 3 delightful bedrooms and tiled bath on second floor, finished in ivory and mahogany; half-inch hardwood floors throughout. If you are looking for a comfortable home, good construction, ideal location and real value, see MR. HALLETT.
BURTON & CO.
WESTERN AVE. AT 10TH ST.
706-931.

3 WONDERFUL HOLLYWOOD HOMES
$16,500, 7 rms., 2 large bedrms., dble garage. Lots of fine fruit trees. Large east front lot.
$15,000, 7 rms., 3 bedrms., 2 baths. Mahogany finish. Large bedrms., finest plumbing. Home priced for quick sale. Really a $20,000 home and owner wants to sell quick.
$14,500. This is one of Hollywood's finest plaster bungalows. Wonderful tiled baths. VERY large rooms; large lot. Best location. MR. VERNON with J. R. ALTHOUSE CO., 315 S. Western ave. Drexel 4473. Mornings or evenings. Holly 7111.

SANTA MONICA.
ITALIAN VILLA.
A wonderfully constructed 8-room home overlooking the entire delightful view of the mountains. 110-foot frontage, beautifully landscaped. Ground alone worth price asked for entire property. Has immense living-room. Property cannot be duplicated for $35,000, but circumstances compel immediate action. Will take $28,000 and consider bungalow in Hollywood or Wilshire. See Mr. Quinby.
BURTON & CO.
Western Ave. at 10th st.
706931.

MUST SELL TO
CLOSE AN ESTATE
One of WILSHIRE'S MOST elegant homes, 10 rms., with two servant's rooms and bath. Finished in HARDWOODS, large East front lot, just north of Wilshire Blvd. Surrounded by $40,000 homes. At a price $10,000 less than actual reproducing cost today. DON'T MISS THIS OPPORTUNITY; only $30,000 cash to handle. Boland Bolgiano, Wilshire 4473, after 6 p.m., 506-513. J. B. ALTHOUSE CO., 315 S. Western.

MOVIE PALACE HOME
New Windsor Square Spanish villa. Just north of 3rd st., only $20,000. A most wonderful buy. Unusually attractive hall, with tiled floor, large living room, all Tuscany finished and dome ceiling. Tiled kitchen, maid's room and bath. Upstairs, 2 extra large bedrms., and tiled bath and shower. Unit gas furnace electrically controlled. Large lot. Double garage. BOLAND and BOLGIANO, Wil. 4473. J. B. ALTHOUSE CO., 315 S. Western ave.

BOSSMORE BLVD.
This wonderful brick English design home is a lot to be seen. It contains everything desirable, in fact, to location, elegance and construction. 4 master bedrooms, 5 baths. Your inspection is invited; a genuine bargain at $44,000. Some terms. See Mr. Moore or Mr. Welbern, with
FORD & BECKER
607 So. Western Ave. Drexel 4124.

WINDSOR SQUARE.
8-ROOM STUCCO BUNGALOW.
Large living-room with Batchelder tile mantel, tiled hearth and set tubs, velvet Tiffany walls, 3 bedrooms, 2 tile baths, latest and best electric lighting fixtures, double garage, unusual amount of shrubbery, sprinkling system. Lot 65x150. Mr. WOOD, with ELMER R. BARNES, 253 N. Larchmont Blvd. Holly 1740.

LOOK!
$1500 down buys wonderful 6-room home, elegantly furnished, in Glendale's best residence district; this price includes furniture worth $2500. Oak floors throughout, disappearing bed, all built-in features. A REASONABLE OWNER GOING EAST. OPEN FOR INSPECTION. 2425 6TH AVE. 11 A.M. TO 5 P.M.

ONE LOOK AND YOU'LL BUY.
CALL UNIV. 535.

BEST BARGAIN TODAY
Large 6-room bungalow, built-in features, fireplace, insured $4000. Large lot 40x150, alley. Palms, fruit trees. Walking distance business district. Lot worth price asked. $6750. For $4000 cash will include $600 fine furniture, including new white enamel, nickel Buck beds, large couches, 6 years. Widow forced to sell immediately.
411 EAST 23RD ST.

CLOSE TO WILSHIRE BLVD.
Charming six-room bungalow with three sunny bedrooms, ivory finish, bdw. floors, beautiful tile bath and sink, built-in with choice shrubs and flowers.
Price $11,000
A. W. GRACE REAL ESTATE & INV.
105 N. Western ave.
Phone 567-904.

6-ROOM MODERN BUNGALOW
Must sell at give away price, corner lot 75x150, high and sightly, improved with beautiful 6-room bungalow and garage. Large lawn, shrubbery, flowers, etc. Everything of the latest. Absolutely must be sold Monday night. MR. HEBDRICK, 608 S. Vermont. Dunkirk 1436.

SACRIFICE
BARGAIN ON ARLINGTON ST. (2 houses.)
ONLY $3000 CASH NECESSARY.
Bal. 3 yrs. or installments, (optional.) Elegant 5-rm. and 4-rm. house, mod. and all built-in features. Home and big income. Immediate possession. See this bargain today. 3449 S. ARLINGTON.

IF YOU HAVE REAL VALUE TO OFFER
List your property with
M. E. LEGUARD & CO.,
217 Consolidated Bldg.
Phone 823120.

SO. WILSHIRE BUNGALOW SNAP
By owner, lovely 6-room bungalow, high-ly improved, lot with sprinkling system, elaborate tile bath, 3 bedrooms, absolutely perfect condition. Price $9500. Will take small payment down or vacant lot. Phone OWNER, 74310.

OPEN FOR INSPECTION,
502 N. BEACHWOOD DRIVE. N.E. corner Rosewood. 6-room stucco bungalow, hardwood floors throughout, breakfast nook, square section. OWNER, ELMER R. BARNES, 253 N. Larchmont Blvd. Holly 1740.

WINDSOR SQUARE BARGAIN.
8-room stucco bungalow, tile bath and shower, automatic water heater, thoroughly modern. For information call MR. REYNOLDS, 253 N. Larchmont blvd. Holly 1740.

DON'T WAIT
UNTIL SATURDAY NIGHT TO TELEPHONE YOUR SUNDAY ADS TO THE TIMES DO IT FRIDAY OR EARLY SATURDAY. 7:30 P.M. IS CLOSING HOUR FOR ALL CLASSIFICATIONS. METROPOLITAN 0700. 10391.

BRAND new stucco double bungalow, 4 rooms and sun room each side. Hdw. floors throughout. Income $130. Near 10th and Western. Way underpriced at $11,500, terms. Inq. 1461 W. WASHINGTON. West 4556.

6-ROOM modern bungalow, North Alhambra. Fronts 2 paved streets. Fine for duplex. Close to car. $7500, $1500 cash, $50 per mo. GARDNER, 416 Hibernian Bldg. 64197.

FOR SALE—8-room modern house, lot 50x235. Fronting on 54th streets, near Vermont and Santa Monica Blvd. Ideal location for bungalow court. $8000, terms. PHONE 503-906.

SPANISH bungalow; 580 Cahuenga. A bargain. PHONE 438-619.

HOUSES—For Sale. Miscellaneous

A FRENCH CHATEAU
OPEN TO INSPECT.

I have built a very fine 10-room plaster home (A FRENCH CHATEAU.) Close to Wilshire Blvd. Lot 75x180. Surrounded by homes worth $35,000 to $75,000. Now have decided to sell. Consequently, I am offering my home at SOLD. Beautiful reception hall, wide staircase, dining-rm. 16x16, living-rm. 20x17. 11 by 17x16. All in the grained selected kiln-dried mahogany. Kitchen walls tiled in snow white tile, tiled floor, all white tiled-in refrigerator, many built-in cupboards, Tiffany decorations in oil, very beautiful, large bedrms., mammoth closets, hat boxes, etc. 3 tiled baths. Maid's room and bath downstairs. Two of these baths are very large, walls tiled to top of doors. Bedrms. arranged in two suites with 2 large tiled baths between. Planned for comfort, windows spaced for furniture, etc. Open for inspection from 9 to 5. As I am a very busy man I will ask you to kindly call my agent, MR. McCARTY, with J. R. ALTHOUSE CO., 315 S. Western. Wil. 4473. Mornings or evenings, 439648.

FOR doubles & 5-room bungalows in fine locations; fair payment down and easy terms or good lots for equity, I mean business; your bargains. See office. E. A. PERRY, 1107 Bdwy. Central 8611.

HOME and income 5-room bungalow and 8-room duplex, just like new, for $9500, terms, a rare bargain. Open for inspection daily 8 to 5. 741 BONSALLO AVE.

ON EL CENTRO; 6 rooms, strictly modern; $10,500. PHONE 567-874.

554 NORTH BEACHWOOD; 6 rooms; a snap. PHONE 567-137.

BY owner, large 4-room house & lot at 843 N. MADISON AVE.

West and Northwest

HAVE YOU SEEN THAT NEW
SIX-ROOM
ENGLISH COLONIAL BUNGALOW
OVERLOOKING
THE WILSHIRE COUNTRY CLUB?
523 LILLIAN WAY.
OPEN FOR INSPECTION DAILY
FROM 1 TO 5 P.M.
UNUSUALLY ATTRACTIVE TERMS
OWNER'S AGENT
682 S. ALVARADO. "519-89."

A HOME AND INCOME
TWO BUNGALOWS ON CORNER LOT
COR. IRVING BLVD. & CLINTON
Very artistic new Spanish bungalows, Granada tile roofs, large living rooms, big fireplaces. Tile kitchen and bath, shelves. Special decorations and fixtures. 5 and 4 rooms with the NEW OUT-DOOR LIVING ROOMS with tile floors, fountains and pools. Garages, high class and substantially built. In A-1 homes and rental district. Live in one and rent the other. Open for inspection Saturday and Sunday only. $15,500. Very easy terms. Investigate.
OWNER, 568-647.

LAFAYETTE SQUARE SACRIFICE—
$20,000 two-story stucco home for $15,500. Terms can be arranged. All the downstairs rooms including reception hall are exceptionally large with all hardwood finish. Has three lovely bedrooms with two all tile baths. This home is modern in every detail. Has large basement with furnace. Two-car garage. Solid cement drive and sprinkler system in lawn. If you want a real bargain here is your chance. Call
LINGERFELDER & O'REILLY,
4051 W. Washington St.

WILSHIRE DISTRICT
BEAUTIFUL SPANISH BUNGALOW
On 60-foot corner lot. Has tile roof and double garage. Five large rooms and breakfast nook. Living-room 18x24. West side, north of Pico. Priced at $10,000—terms arranged. Call OWNER, 763-111 or 762-188.

2-STORY SACRIFICE.
Near Washington and Crenshaw, on high ground, large corner lot, $11,000, but must be sold this week. Only $2500 cash required. Reception hall, large living-room with open fireplace, beautiful dining-room, three splendid bedrooms and large tiled sleeping porch. Hardwood floors with furnace. Two-story double garage. Fruit trees, vines and shrubs. Ask for Mr. Gubo.
CLARENCE URBAN,
3201 W. Washington. 768123.

$18,000—11-ROOM HOUSE—$18,000.
On beautiful Normandie, nr. Wilshire; ½ block from 3rd st. car line. Consists of recep. room, living room, dining room, bkfast-room, kitchen and maid's room down stairs; 4 bedrooms; sleeping porch and 3 bath upstairs; 2-car garage. Hardwood floors throughout. Gas furnace and thermostat water heater; double garage; lot 60x160. $3000 will handle. Call VER. 587.

THIS is worth reading long by folks wanting a beautiful home on a view lot, 550 ft. elevation. Fifth ave. district, 4 miles from Civic Center. 8-room 2-story stucco with 3 bedrooms, 2 tile baths, tiled with floor shrubbery, fruit, chicken pond, etc. Price $12,600, $4000 cash, balance mortgage; or will sell furnished, $3000 extra. IVANHOE REALTY CO., 2739 Glendale Blvd. Drexel 0099. Other view lots 100x200, reasonable terms.

SPLENDID MODERN HOME
NEAR PICO ON
BEAUTIFUL CRENSHAW BLVD.
Story 7 spacious rooms, bath and large inclosed sleeping porch, basement with furnace. Elegantly arranged, and beautifully decorated in ivory and sightly shades, double garage, lot 65x150. Over one block to car and schools. Price $14,500 cash or terms. Phone 74312. BELL & PAINE, 4151 W. PICO ST.

BEAUTIFUL TWO-STORY HOUSE for 8 SPACIOUS ROOMS. EXCEPTIONALLY WELL CONSTRUCTED. NEWLY DECORATED THROUGHOUT.
LOCATED, BEAUTIFUL GARDEN, CORNER LOT, 75x145. ALSO, ADJOINING VACANT LOT 75x145. SELLING AT A REASONABLE. OWNER GOING EAST. OPEN FOR INSPECTION. 2425 6TH AVE. 11 A.M. TO 5 P.M.

ATTRACTIVE WILSHIRE BUNGALOW
Beautiful stucco bungalow in exclusive and desirable location. 5 large airy rooms and sun porch. Has several features. Large lot with shrubs and flowers. Garage. Must sell immediately and will sacrifice for $9450, small cash to handle. 5053 ROSEWOOD AVE. Open for inspection Saturday and Sunday.

$3500—TERMS. Beautiful corner 100x120 feet, North Vermont. Unusual terms. New 5-room house furnished, best plumbing, splendid auto included. Ground 80x132½. 2 streets, beautiful oak trees, shrubbery, flowers. 16 miles out through Glendale. 205 LAKE-WOOD BLVD.

WILSHIRE district, new 10-room double at 536-38 No. Hobart. Rent $120. Price $12,000. Also 8-rm. double just completed. 4718 Clinton. Rent $1250. Price $10,500. Com. to agents. W. VEEDER, owner, 178 S. Harvard, phone 56150.

565 N. BEECHWOOD.
Extra large brand new 7-room Spanish bungalow. Has every breakfast-room mahogany finish. Heat in all rooms, extra toilet, double garage; high east-front lot. E. G. BOWMAN, 5000Pico.

QUICK ACTION.
Leaving city, must sacrifice my new 6-room bungalow, furniture and Dodge car, on high ground. Don't bother me unless you mean business. OWNER, 4547 W. 17TH PLACE.

BEAUTIFUL 8-ROOM 2-STORY STUCCO—
Tile bath, modern throughout. Beautiful location, West Washington, high ground, east front. A real bargain. $13,500, $3000 cash. CALL 762792.

SPLENDID INVESTMENT. CLOSE IN.
2 fine homes, side by side, on Kensington. 1 7-room, 1 8-room. 2 garages. All for $18,500. 1079 KENSINGTON ROAD. 51624.

BY owner, small payment down, balance like rent. 6-room bungalow. 3 bedrooms, lot facing on 2 streets, close to 3c carline. Call at 556 N. COMMONWEALTH to be shown property.

SACRIFICE—7 rooms, modern, on $4000 lot, paved street, near University. Quick deal, $3500 no commission. See owner, 1100 WTON EXCHANGE BLDG.

PRICE $4500, $750 cash, $50 per month. New modern 4-room bungalow. Hardwood floors, built-in bath cabinet. 1 block car line. Call MR. CHESCH, 701246.

A SPLENDID 7-room bungalow near West Washington and Arlington. Large rooms and a beautiful large lot. Bargain. $11,500. 73870.

7-ROOM up-to-date bungalow, large lot. Plenty fruit. On GRAMERCY, $8300, Easy terms. 567-453. W. A. WOODWARD.

NEW 4-room bungalow, lot 50x150, $3500, $1000 cash; this is a wonderful buy. See TURNER, 6201

HOLLYWOOD—
For Sale, Rx., Wanted, To Let.

OWEN PUB. CO.

BEVERLY HILLS—
For Sale, Rx., Wanted, To Let.

ALHAMBRA—
For Sale, Rx., Wanted, To Let.

FOR SALE—Beautiful 6-rm. bungalow; only blk. to carline; best residence district; 3 bedrooms, large living room, fireplace, hardwood floors, built-in bet and other built-in features. Cellar, garage, and side porch. East front, lawn, flowers, magnificent mountain view. Must move; complete owner to move from city. This home is worth the price asked $6750. About $2500 required.

Choice lot in select neighborhood, 60x144 to 15-foot alley, out of town owners pass and will sacrifice this beautiful home site for $2500. Cash.

A SNAP—In Monterey Park near Garvey bus line, and 10c fare to L.A., 5-rm. new stucco bungalow, hw. floors, all the latest built-ins. Lot 50x300, garage. $4500 will handle. Price $4500.

MILLS & BURKE
53 W. Main st., Alhambra ph. 1479.

ALHAMBRA BUSINESS CORNER
124x114, across the street from $2-million dollar improvements now under construction. This is one of the most speculative corners in the Southern California. An opportunity of doubling your money within six months. Price $17,500, one-third cash, balance to suit buyer. No telephone information will be given. See Mon Tai.

GORDON MOSS REALTY CO.
4719 W. Washington Blvd. Ph. 763-108.

HOME AND INCOME.
Modern 6-room bung., hdw. floors, built-in features, tile fireplace, garage, cement drive and walks, lawn, flowers. Price $6500. Cash required $1500. R. L. WOODHOUSE, 1586 Cole. Blvd.

FOR SALE—By owner, new 4-room house and garage, to be moved; lot 50x150; fine view; price $4650 and $1200 down or $4300 cash on 1571 FAIRVIEW AVE. Call at 1560 BELLFLOWER ave., Eagle Rock. Phone Garvanza 3276.

DUPLEX income, very choice. $18,500, terms 3-rm. house in large lot, $1800, small down payment. 3-rm. completely furnished, garage, $4000, terms.
MILLER & PRICE, 1414 E. Colo. Blvd.

FINE level corner lot, $2600, easy payments; center Eagle Rock, short block from Colo. Blvd. Sees and be one. Courts, duplex, apartments allowed. 126 W. MYRTLE or 2224 (new number) Owner.

IN THE HEART OF EAGLE ROCK—
New 9-room duplex and double garage; un-to-date in every respect. $8500. $2000 CASH, part terms. 117 SO. CENTRAL. Garvanza 2628.

BEAUTIFUL new foothill home, 7 rooms, tile bath, nice and mantel; all built-in features, oak floors, 2-car garage. Lot 50x158. Reduced to $8500. Terms. $4348 N. TOWNSEND AVE.

OWN AMONG THE BEAUTIFUL HILLS
$750 cash, bal. $40 per mo., new 5-rm. and nook, hdw. floors, gar., cement drive, large lot. Only $5250. BROWN CO., 1117 Central. Garv. 2628.

FOR SALE—2 lots, 2 blocks from Glendale limit, 1 block north of Colorado; $250 underpriced for quick sale. $500 a piece. Owner HOYLE 4962.

FOR SALE—Culver City, 7219 Watseka Ave., 5-room colonial bungalow, with sleeping porch, $6500.

TO LET—Eagle Rock; attractive unfur. bung., foothills. GARV. 1614.

HUNTINGTON PARK—
For Sale, Rx., Wanted, To Let.

HOMESEEKERS
WE FINANCE.

And build to suit your individual needs; we can save you from $800 to $1000 on your home. Plans, advice and estimates free. First-class materials and workmanship. Nostrums Illens. Beautiful trees-covered homesites to select from. Fine restricted neighborhood near school and car line. Reasonable down payment. ONLY 20% CASH; 1% PER MONTH. Let us show you this proposition. We guarantee satisfaction.

ROBERTS & CLAPP,
DESIGNERS & HOMEBUILDERS,
802 PACIFIC BLVD.
HUNTINGTON PARK.

BEST cash offer takes Lot 1, Tract 3205, corner Santa Ana and California Sts., Southgate Gardens, on Long Beach Boulevard. Paved, with curbs, cement curbing and sidewalks. Also 25-ft. lot on State between Pratt and Independence. Address owner, P. O. box 27, TIMES OFFICE.

$200 DOWN, new 5-room bungalow, close to school, car line. Large lot. Price $4500. Bal. $55 per mo., no int. 2715 E. PACIFIC BLVD. Ph. Humboldt 1687-W.

FOR SALE—New 5-room stucco house, all hardwood floors, fireplace, built-in effects, garage, purchaser may select paper and pleasing fixtures this week. Terms or cash. HUMB. 4143-J.

4 REAL homes, new & neat; hdw. flrs. and hard to beat $4000 $1000 cash, 4 rms., sl. inch. LEWIS & LEWIS, 217 E. PACIFIC PH. 207-913.

SANTA MONICA—
For Sale, Rx., Wanted, To Let.

8-UNIT BUNGALOW COURT.
ATTRACTIVE NEW STUCCO, 4½ RMS., FROM SANTA MONICA BOULEVARD. GOOD TERMS. INCOME $320 A MONTH. PRICE $22,500.

BEAUTIFUL, FOUR-ACRE ESTATE
Near foothills, two story seven room house. Well grown trees, beautiful shrubbery and flowers. TWO ACRES ARE IN FOUR-YEAR OLD LEMON TREES. Private pumping plant. One of the choice pieces of property of this class in this section. Commands a wonderful and unobstructed view of the ocean and mountains. THE PRICE IS RIGHT.

We have some fine lots in Gilleter's Regent Square, Brentwood and the Palisades that can be delivered at very attractive prices!

200 FOOT BETWEEN SAN VICENTE BOULEVARD AND SANTA MONICA CANYON.

ONE TO EIGHT ACRE PIECES, NEAR FOOTHILLS.

THREE-STORY NINE-ROOM HOUSE ON FINE 120x145 CORNER IN BRENTWOOD. Three baths, large attic and furnace. Price $12,500.

L. M. FORD,
114 A. M. BLVD. Phone 29438.
SANTA MONICA, CALIF.

FOR SALE—Choice Hillside lot in Santa Monica Canyon commanding magnificent view; double frontage. Only $2000, half cash. E. J. BUNDY, office in Canyon. Phone 21432.

SANTA MONICA—
For Sale, Rx., Wanted, To Let.

BARGAIN—By owner, largest and finest corner for private residence, in Santa Monica, Southwest corner Fourth street and Marguerita Av. 121x214. One block from ocean front, very good location in Palisades. Only $10,000. A bargain. Courtesy to agents. Owner, F. C. HACKMAN, Apt. 33, Ellison Apts. Paloma Av. Venice, Cal. Tel. 62190.

FOR SALE—Santa Monica, income, new, modern, 4 4-room flat bldg. Built last year, high, slightly corner. Near schools and ocean. Frontage for additional building. Built better, hardwood floors, 2 Holmes beds, gas range, water heater in each flat, 2 garages. Permanent tenants. Good income, $20,000. Terms. OWNER, HUMBOLDT 2252-J.

GET OUR FREE MAP AND LIVE LIST. Best property buys here. KOCH REALTORS, 1353 3rd St., Santa Monica.

CITY LOTS AND LANDS—
For Sale

FIVE CORNER, restricted, 50x135 N. Wilshire. $6100. 1-4 cash.

Five close in apartment site, No. of sq. ft., Vermont near Fourth; action and has reduced price to $10,500. Can be handled for $6000 cash. A fine opportunity for investment with a sound speculative feature.

Vermont Ave. frontage, 50x150, unrestricted, in district showing considerable activity. A bargain at $16,000 with fair speculative feature. Call MR. BANKS.

W. A. HEITMAN COMPANY,
Entire 9th Floor Merritt Bldg.
9th and Hope.

WASHINGTON BOULEVARD
MAKING HISTORY.

Syndicate forming to purchase 33 acres WASHINGTON BAWLEIGH and DEL REY BOULEVARD FRONTAGE; lots secured at low acreage cost plus cost of improvements. Very attractive plan. For reservation and particulars see

BUSINESS DISTRICT DEVELOPMENT CO.
Merchants Nall Bank Bldg. PH. 62547.

VERMONT AVENUE BARGAIN
155 ft. on Vermont near Santa Monica Blvd. This property is leased for 5 years at good income and is priced at $25,000 for quick turn, as owner needs cash. This is a real buy as value will double in the next three years. Present income will pay better than 7% interest on investment.

See Mr. Carroll with
GLENN A. SMITH
633 South Western ave.
Next to Bank of America.
567-1297. Phone 567-574

FLOWER STREET
HOLLYWOOD
UNRESTRICTED LOTS
AT FRANKLIN AND HOLLYWOOMERSITE
CORNER LOTS
43x111—$1950
50x125—$2250
60x135—$3500
50x140—$4300
WATER, GAS, ELECTRICITY, OILED STREETS, CURBS & SIDEWALKS
Last opportunity to buy close-in lots.
SEE SIGN ON LOTS
HALL-DUNLAY CO.
750 S. Vermont. Dunkirk 0469

$10 CASH—$10 MONTHLY.
$545.
50-ft. Lots.
Close to drilling oil well only eight miles from business district. Way below real estate value. Select location. Temporary home allowed. Take East 1st St. car to end of line. Office on corner. Salesmen wanted.
FOOTHILL LAND COMPANY, 4101 Brooklyn Ave.

BUILDERS—SPECULATORS
High-Class Residence Lot
Wilshire District
$5250—60x178
Adjoining lots selling at $1000 to $1800 more. Quick action positively necessary. See MRS. HENDLER.
BURTON & CO.
Western 2 rs. at 10th st.
768-931

LARGE NORTHEAST CORNER,
CLOSE TO WILSHIRE & WESTERN.
$12,500.
RESTRICTIONS OPEN IN 18 MONTHS.
BUY THIS LOT AND DOUBLE YOUR MONEY.
Mr. Lint, Drexel 0166.
KELLY & GRANT,
Wilshire Blvd. at Western Ave.

FOR SALE—10 large lots, approximately ½ acre each, for poultry & fruit, between Glendale & Burbank, 10 blocks south of San Fernando Road, on Western Ave.—the great coming boulevard from one end to the other. Will sell separately or as a whole on easy terms. See MR. BAKER, salesman on tract, or owner, 2426 JEFFERSON. First A.

WESTERN AVE. CORNER.
80x160. $35,000.
The conservative buyer will appreciate the advantages offered in this site, as well as a piece of property of this caliber be offered at price asked. See Mr. Neal.
BURTON & CO.
Western Ave. at 10th St.
768-931

NOTICE THE SIZE
$210 handles 80x160 ft., 50x153, close to station, near Culver City. Level, good restrictions. Fine for single or double bungalow. Fully improved, including street lights. Balance monthly.
J. F. WALTERS CO.
816 Grosse Bldg. Phone 820-111.

CHOICE APT. LOT ON 10TH ST.
This lot is unrestricted for stores. East of Western; can be bought for a few days at $400 per ft. Only corners within 6 blocks; unrestricted. This is the best buy on 8th St. A. W. BASSETT.

APARTMENT—FLAT SITE
Close-in big lot, 162 ft. on Lemo Drive, S.E. cor. 2nd st. Ideal location for high-class flat or apartment at inside frontage price.
CARLETON F. BURKE, EXCL. AGT.
218 Van Nuys Bldg. Broadway 1532.

DON'T WAIT
UNTIL SATURDAY NIGHT TO TELEPHONE YOUR SUNDAY ADS TO THE TIMES, 100 FRIDAY OR EARLY SATURDAY. 7:30 P.M. IS CLOSING HOUR FOR ALL CLASSIFICATIONS. METROPOLITAN 0700, 10801.

A BEAUTIFUL WILSHIRE
Restricted lot on Country Club Drive. $4050. High and sightly. $2500 cheaper than adjoining lot. Call 762188.

BUNGALOW COURT SITE
137-ft. frontage, ground space for 16 units; near yellow car and L. A. High School; restricted. Price ..$000; cash or terms. Phone 74312.
BELL & FAINE, 4151 West Pico St.

WILSHIRE LOT.
$8200—Double bungalow lot; ¼ block from car line and business. This is a bargain. Quick action will get it.

CALL 765111.

ON HIGH GROUND, toward Venice, must sell restricted homesite, 80x180; on beautiful Chevrolet Blvd.; appraisal to $7,000 residence, $1800, very easy terms. Address B, box 481, TIMES BRANCH.

A CHANCE to make quick money. Owner must sell 50x150 for cash this week. Each lot priced $350 under adjoining lots. FIGUEROA ST.

UNRESTRICTED LOT, $2500.
WILSHIRE DISTRICT.
FOR FLATS, DUPLEX OR DOUBLE.
$1,000 CASH, BAL. TERMS.
OWNER, 568647.

LARGE unrestricted lots in Hollywood north of Blvd., $1750 to $3000. Terms. Hurry; they won't last long. CHAS. H. CLARK, 1516 N. Western Ave. Ph. HOLLY. 5167.

SPECIAL LOT BARGAIN
40x190, unrestricted, Angeles Mesa district, $1200 cash. Also 80x190, fine for double or bungalow court. $2200. SCHIEK, owner, 65163, eve. 760082.

CORNER unrestricted for flats or apartments, wonderful lot and very close to business. 40x140 including large 7-room house, $9500. Phone MR. DEPP, Wil. 1104, evenings. Drexel 4628.

$3000—LOT—$3000
Best buy in L. A. High level, close in, unrestricted, close to S.P.U.C. Owner, DUNKIRK 0190.

ONLY $100
That is all you need to get a good Hollywood lot; $25 per mo. pays for it. ABBOTT, 4518 Hollywood Blvd. 593117.

WE have fine buys on Slauson Ave. frontage, corners & inside lots that will make you money if bot now. WHITTAKER REALTY CO., 2908 W. Slauson. V. 6146.

40-FT. business lot on Jefferson, nr. Budlong; real bargain for $3650; ¼ cash, sell or trade. 1224 W. JEFFERSON.

LOT 50x129 on beautiful Holly Knoll; a wonderful buy, $2850. Call MR. DALLAS, 6201 Hollywood Blvd., Holly 2112.

50x140, UNRESTRICTED duplex or flat lot, near L. high, $2500. ROBERTSON REALTY CO., 4010 W. 10th st. 767-951.

THREE unrestricted lots, close in. Must be sold at once. PHONE 54950, evenings.

CRENSHAW lot close to West Adams, 50x150, $8000. Owner 2209 HILLCREST DR. 760730.

DOUBLE bung. lot, 3 lots from Santa Monica Blvd. Unit No. 3, Westwood. Sacrifice at $2000 cash. CALL 599-055.

FINE 50-ft. unrestricted lot 2 blocks south of West Washington. 73870.

REAL ESTATE office bldg. to be moved. 284 N. WESTERN. Holly. 579.

LOT 57th St. Bet. Budlong & Normandie, $1850. Owner 5502 S. WILTON PLACE.

67x140, HOLLYWOOD nr. Beverly; H. S. unrest. Terms. 630 CHAMB. COM.

BEAUTIFUL Wellington Sq. 60x143. Rest. 2-story apt. res. Only $5000. 73870.

5 BEAUT. foothill lots. Rest. Los Feliz Blvd. Sell trade. Agt. WIL. 1152.

58 FELIZ BLVD., cor. 62x140; near Vist. Ave.; $7500. 4568 HOLLYWOOD BLVD.

LEVEL LOT NEAR PLAZA on Sunset. $7000. Call MR DEPP, Wilshire 1104.

REAL snap. Cor. Expo. Blvd. and Wilton Place. 80x100, $2500 cash. HUM. 0401.

CITY LOTS AND LANDS—
For Sale

$50 DOWN
YORK BOULEVARD MANOR
Offers the Best Opportunity for Close-in Property for
HOME AND INVESTMENT
On 5c Car Line

Large, level and sunnie lots can be purchased for as low as $50 down and $10 per month. Water, gas and electricity. Graded streets included.

350 LOTS SOLD SINCE OPENING DAY
BIG BUILDING ACTIVITY

Profits of 500 per cent have been made on resales. Many choice lots are available.

Drive out San Fernando Road to Verdugo Road at York Bulevard Manor. Tract offices at West Avenue 38 and Verdugo Road, York Boulevard and Verdugo Road and 4404 York Boulevard. By street car, Eagle Rock City or "E" on Broadway to West Avenue 38 and Verdugo Road or West Avenue 42 and Glassell. Telephone Garvanza 5522—5910—6053.

WESLEY ROBERTS COMPANY
408 A. G. Bartlett Bldg.
Broadway 0772.

PRE-OPENING ANNOUNCEMENT.
DOLAN'S VENICE HIGH SCHOOL TRACT.

Washington Blvd., between Alla Road and Santa Monica Ave. 200 lots on our usual easy payment plan. Only 2 blocks from car-line and one of the State's finest schools. Kindergarten through high school, all in one plant. Street work, cement sidewalks, water, gas and electricity, all included in price. These improvements going on with the usual Dolan quality and speed. Drive out today and get first choice and register for the new sales.

JAMES W. DOLAN, Owner.
F. H. DOLAN, SUBDIVISOR.
W. L. BROWN, SALESMANAGER.
Office on tract.

PRE-OPENING SALE of lots 80x160, residence $420 up. Business lots $1295 up.

GORDON MOSS REALTY CO.
4719 W. Washington. 4155 S. Figueroa.
Ph. 762-108. Ph. 292-731.

ALL VIEW LOTS
Unrestricted, new tract, near State Univ., within 15 minutes from Broadway. 50-foot frontage and 100-foot depth. Water included. Yellow car, very sightly, first subdivision to close. Prices $1250 up to $3000. Cash or easy terms. TERMS.
COFFMAN REALTY CO., 4900 Melrose at Kenmore. 596832.

WESTERN AVE. GOOD BUYS
Western is being paved between Slauson and Manchester. You know the rest.
54 ft. Western cor. Terms, $7000.
60 ft. Western cor. Terms, $8000.
80 ft. Western cor. Terms, $11,500.
50 ft. Western. Terms, $5000.
60 ft. Slauson. Terms, $4500.
SPALDING, 3115 S. Western av. VI. 4927

CHOICE APARTMENT LOT
Cheapest corner on 6th St. This is a wonderful buy at $400 per ft. Better see me about this at once. Will soon jump to $1000 per ft. East of Vermont. CALL 762792.

WILSHIRE LOT BARGAIN
60x160—½ block of Blvd., on 70-ft. concourse street, unusually limited, two-story restriction. $4500, terms. PHONE 765-111 or 762-188.

LEAVING TOWN, will sacrifice my 2 lots in the Wilshire district, including all improvements. Close to car line. Berry, Bible, Hollywood and Jackie Coogan's house and a number of high class apartment stars. Terms to the right party. Address B, box 295, TIMES OFFICE.

A REAL investment, lot 50x257, facing 2 streets. One side unrestricted. Will exchange lot across the street priced at $2275. Do more quick buyers priced it at $1700. Located at block west of Palmetto near Popular Blvd. Terms. PHONE 634-4276.

CORNER lot 46x120, N.W. cor. Broadway & Santa Fe Blvd., Walnut Park addition. Will consider, good late model Buick coupe or roadster in part payment. Phone BROADWAY 6124.

COURT SITE.
100 ft. frontage; 150 ft. deep; two blocks south of Wilshire on highest knoll in this district, $2400 cash; balance easy. MORLEY, 762390.

COURT lot, East 67th Street, Goodyear Unit Nine 50x144 to 20-ft. alley, sacrificing at $2000 for quick sale, $1170 cash, bal easy. Phone OWNER, 61207.

$450 and up, $10 per mo. Improved lots in Los Feliz Heights, 5-cent car and scool on Harper Blvd. SOUTHLAND PARK OFFICE, S.E. cor. 99th and Main.

SACRIFICING large lot Goodyear Park; price $1200 for quick sale, $550 cash, bal. easy. Phone OWNER, 592809. No brokers.

PRICE reduced $2000 for quick sale; near 8th and Burlington, 60x181, to alley, in Santa Monica Blvd. district. 2 blocks from car. owner on premises at 5527 ROMAINE ST.

LARGE corner on Alvarado. Can be financed 100% before August 1st for large building. Future value of this corner is unlimited. Call DUNKIRK 1068.

FORCED TO SELL—N.W. cor. 84th Pl. and South Park, 49x128 to alley. Car line assured. Owner, 365 W. 102ND. Phone 298374.

LOT, 50-ft. on W. Wash., 100 ft. on W. Adams at point. $12,000. Bus. or apts. Adams, $1050; $250 dn. Harmon Co. 4089 W. Adams.

SECURE FUTURE INVESTMENT
Alvarado frontage, 120 ft., or portion $100 per ft. Quarter cash. MRS. BEER, Dunkirk 1068.

FOR SALE—Finest apt. or hotel site in city, 100 ft. corner. Will sacrifice for all cash. 52176.

WESTERN CORNER.
60x120, near Slauson. $10,500, terms.
VERMONT 9350.

BEAUTIFUL restricted residence lot in Beverly Hills, near Wilshire Blvd. $1500 will handle. PHONE 559446.

ATTENTION to investors! See MILLER & RAGLEY for business frontage, Redondo Blvd. $300. PH. 79350.

COURT site, Hollywood, 100x150, $5000, terms. On Van Ness, now being paved.
MOLLY 6167.

$3400 TAKES A BEAUTIFUL Bronson ave. double bungalow lot, cheapest lot in Wilshire district. MAIN 11293.

LADY cannot pay for Wilshire business lot will sacrifice. Phone DUNK. 6831 day and evening.

WASHINGTON St. corner, 90 feet front; under $100 a foot. O. G. COWHICK, 1725 WALL ST.

GOOD lot east 67th Street, Goodyear Park Unit No. 3, $600, pay $600 cash, bal. 3 years. Phone OWNER, 61207.

LOTS for sale, also will pay $50 to $1000 cash each for names of parties intending to build H. get plans. 59402 a.m. only.

WESTERN AVE.
60x130, near Slauson. $7200, terms.
VERMONT 9350.

ENTIRE block of W. Washington, 8th to 9th Pl., $75,000. Sacrifice to save foreclosure. Make offer. PHONE 758-668.

LOT 50x140; paved street, near Western & Melrose. Suitable for flat. $6500. HOLLY. 2584.

LOT suitable for double bungalow, near Adams, on 8th Ave. $2250.
2200 W. SANTA BARBARA.

DUPLEX lots, 50x135, nr. Hollywood car; de fare. Street work paid. $2250. 596-623.

WILSHIRE lot, high ground, underpriced; sacrifice. 64647.

56 FT. lot, 83RD, near Vermont, $1350. OWNER, 819 W. 82ND. Vermont 4001.

CITY LOTS AND LANDS—
For Sale.

RESERVATIONS NOW ACCEPTED
FOR BUSINESS LOTS
IN THE NEW TOWN OF EAST ALHAMBRA, WHICH IS LOCATED ON THE NEW EXTENSION OF THE ALHAMBRA CAR LINE.

THIS NEW TOWN WILL BE THE BUSINESS CENTER OF THE LARGE SECTION OF SUNNY SLOPE ACRES WHERE MANY HOMES HAVE BEEN BUILT AND MANY ARE UNDER CONSTRUCTION.

EAST ALHAMBRA HAS A WONDERFUL FUTURE. THE BUSINESS LOTS SHOULD SELL IN THE NEAR FUTURE FOR MANY TIMES THE PRESENT PRICE.

LOTS ON THE CAR LINE AS LOW AS $800. EASY TERMS. A RARE OPPORTUNITY FOR THE INVESTOR.

MAPS CAN BE SEEN AND RESERVATIONS MADE AT 517 DOUGLAS BLDG., LOS ANGELES, AND 109 SAN GABRIEL BOULEVARD, AT END OF ALHAMBRA BOULEVARD.

THIS PROPERTY IS SELLING VERY FAST. WHY NOT INVESTIGATE TO-DAY?

STODDER & CLEMENTS, AGENTS.

BATTERBEE'S
WASHINGTON ACRE TRACT LOTS,
EASY TERMS.
BUY FROM OWNER.
PRE-OPENING SALE TODAY.
LARGE BUNGALOW LOTS.

COURT SITES ON 10TH ST. CAR LINE.
Florence and Main Sts., South Figueroa and Manchester Ave.
ALL GOOD LOCATIONS.
BUSINESS AND HOMESITES
ALSO NEW BUNGALOWS.
TERMS LIKE RENT.
SEE OWNERS.
BATTERBEE INVESTMENT CO.
723 W. 9TH ST. BDWY. 5770.

HOLLYWOOD UNRESTRICTED
CORNER LOTS
4 BIG CORNERS
110x132 EACH
$4800
TALMADGE AND CLARISSA
$4900
TALMADGE AND FRANKLIN
$7500
FRANKLIN AND HOOVER
77x111—$3700
TALMADGE AND CLARISSA
ALL IMPROVEMENTS INCLUDED
SEE SIGN ON LOTS
HALL-DUNLAY CO.
730 S. Vermont. Dunkirk 0469

PASADENA VISTA NO. 8
Tracts 1 and 2—All sold.
Beautiful Mountain View. One of prettiest homesites in Pasadena.
FREE EXCURSIONS DAILY.
Seeing Busch's Gardens and Pasadena.
DELICIOUS LUNCH. INTERESTING LECTURE.
No expense or obligation.
R. R. ISBESTON & CO.
819 W. 6th St. Phone 12410.

LOTS
HOLLYWOOD UNRESTRICTED.
HOOVER AT FRANKLIN.
50x140—$2250
50x140—$2500
50x140—$3000
CLARISSA AND HOOVER
50x111—$1800
50x111—$2250
50x111—$2850
$2K HIGH ON LOTS
All Improvements Included
HALL-DUNLAY CO.
750 S. Vermont. Dunkirk 0469.

MOUNT WASHINGTON.
If you want a healthy location we have exclusive, attractive, high, scenic lots for new 50-ft. pavement blvd. 6 miles from City Hall, 5c car fare. All improvements, including city water, gas and electric lights.

We will build for you a distinctive home at moderate price, and finance it. An investment now will double in a short time.

Office open Sunday until 11 a.m. Tract office always open.
MONTGOMERY & FISANICK CO., 604 So. Flower St. 730-82.

BUSINESS CORNER
150x95.
WEST SIXTH NEAR WESTERN.
NOW RIPE FOR STORES.
A conservative investment with excellent speculative depth in growing high class stores leased to A-1 tenants are now built SOLIDLY to Western Ave. WE CAN DELIVER.
SEE MR. WHITEHEAD, Drexel 0165.
KELLY & GRANT,
Wilshire Blvd. at Western Ave.

LOTS
HOLLYWOOD
TALMADGE AT FRANKLIN
44x111—$1750
50x135—$1850
50x135—$1950
50x135—$2150
50x135—$2250
50x140—$2250
50x111—$2500
All Improvements Included
SEE SIGN ON LOTS
HALL-DUNLAY CO.
750 S. Vermont. Dunkirk 0469

WESTERN AVE. TRANSFER POINT.
60 FEET.
$400 PER FT.
This piece of property is without question the choicest speculation on the avenue today. Improvements on property now being put in which will go to $1000 per foot in 18 months. No phone information. See Mr. Neal.
BURTON & CO.
Western Ave. at 10th St.
768-931

UNRESTRICTED LOT—
10% discount for cash this month. East front 61x125 on Lodi Place, 3rd lot south of San Marino. Party building an 8-unit court on the same side lot, close by. Owner, DUNKIRK 1440.

70X180 BUNGALOW COURT SITE.
Can build 10 units; 15-ft. alley on side. One of the best rental sections in Hollywood, close to both and pillow car lines, stores, etc. A bargain if sold this week. $7000 cash will handle.
METROPOLITAN REALTY CO.
1025 N. WESTERN AVE. HOLLY 3792.

APARTMENT HOUSE SITE—
Unrestricted corner, 60x198, to 20-ft. alley on Melrose Place close in to Main. Very high-class. Will furnish money if build. Let quickly. Leases in sight. CARL GOFFMAN REALTY CO., 4400 Melrose Ave. at Kenmore. 596-832.

BEAUTIFUL lot, Wilshire district. High ground, wonderful view. Hancock Country Club Drive and L. A. High. Cheap. Price $3500. See F. E. DAVISON, with C. C. C. TATUM, Realtor.
630 Mer. Natl. Bank Bldg. Main 8308.

CORNER LOT BARGAIN.
Sixty-five feet unrestricted on concrete street, near car. $4200 cash. A wonder for builder. PALMER. 762389.

CULVER CITY LOTS, $700
Call on, if you want a good investment or building lot. Restricted and fully improved on Venice car line. Hurry. 15% advance soon. OWNER, 611 BANK OF ITALY BLDG. 7th and Olive st. 14289. Res. phone Holly. 3748.

LOTS in beautiful Holly Ridge, most beautiful residential district, have lot $2500, $3000, $3250 and $7500. You must see the beautiful lots to appreciate them. See MR. BURNESS, Holly 2112. 6201 Holly Blvd.

SECOND, near Union, $400. Faun near Silver Lake Terrace, 2 lots $1000 each; business. Near Hoover, $700 ft. Bellevue, opposite Robinson, $1750. Courtesy to agents. Owner PICO 4822.

HERE is a splendid buy in exclusive Wilshire dist., 60x165 each lot, $1,200; 1½ blks. from Wilshire Blvd. High ground. $10,000 restriction. Price $5800. 763-954; 439-960.

HANCOCK PARK BARGAIN.
$10,000. On beautiful Genesee, 100x187. Away less than any other lot in its class. This will not last. See BARKER, 5745 Wilshire. Ph. 567-585.

LOTS $10 DOWN. $10 MONTH.
Sidewalks, gas, water and electricity. Temporary house permitted. Big bargain. Come quick. Open until 7 p.m.
PATTON, 907½ AND MAIN STS.

COURT SITE AT ALEXANDRIA—Lot 100 x151 for $2500; 300 ft. from Wilshire Short Line station. Address B, box 494, TIMES BRANCH.

JUST $100 CASH
Completely improved, terraced level lot, ready to build on now. Only $840, $15 month. Owner must sell. $2000.
KENNEDY REALTY CO.
4651 Hollywood Blvd.
593211

FOR SALE—Washington Street frontage, 575 front foot; Sc. NELVIN HALL, CO., 6717 West Washington, or Culver City. TEL. 761648.

50-FT. residence lot on Bronson Ave., between Monroe & Beverly. Price $3500. PHONE 439645.

WESTERN Ave. lot 50x140, $4500; terms. H. M. TERRY, owner, 4253 S. Kenwood Ave.

BY OWNER — BEAUTIFUL RESIDENCE LOT 60x150 on Plymouth Blvd., one block south of Wilshire. PHONE 539443.

HIGHLAND Park lot, 50x150, one block from car line, $2000 cash. Inquire 5018 TERRACE DR., Sunday or evenings.

FOR SALE by owner, beaut. rest. bung. lot 50x130, Wil.-Highland sq. Terms. Address B, box 474, TIMES BRANCH.

2 DOUBLE bungalow lots, Wilshire Dist. Bronson Ave., nr. Melrose. $3000 each. If sold at once, $2950. MR. BUTLER.

CITY LOTS AND LANDS—
For Sale.

FROM the many thousand acres available for his home in years gone by Col. Lankershim chose this 1000 acres of his ranch as the best. Now it is being subdivided and you too can live on the beautiful hills of

LANKERSHIM PARK

where you may have a wonderful many miles sweeping view of the San Fernando Valley—the Sierra Madre mountains and the great Verdugo hills. Nothing can ever take that view away. Some residences have beautiful oak trees. This is in North Hollywood—just west of Universal City. Close in on Cahuenga Pass, Ventura Blvd. and P. E. cars. Water, gas, electric mains and improved streets paid.

50 ft. lots, $750 up, 1-5 cash.

Let us take you out or phone for maps.
F. C. WOOD & CO.
126 W. 3rd st., cor. Spring Ph. 61533.

JOIN THE THREE I LEAGUE.
IF YOU ARE FROM
ILLINOIS—INDIANA—OR IOWA.
See these three fine orange-clad lots in Central Glendale in a fine restricted residence district. Many a number of other people from your States have purchased from me after a FREE investigation. Why not call for you also? this week.
Address BJ, box 497, TIMES BRANCH.

WILSHIRE BARGAIN, 60x150, on Wilshire blvd. Next to corner. Will sell my equity for $2000 under market. Quick sale. Call OWNER, 763970.

FOR SALE—WITH LOWEST PRICE FRONTAGE ON WILSHIRE BLVD.
C. C. C. TATUM'S WILSHIRE BLVD TRACT.
SEE WALTER C. LYNCH,
WILSHIRE BLVD., JUST EAST OF FREMONT ROAD.

UNREST. lot in heart Holly'd., No. of Blvd., wonderful view, always; you could build 5-family flat that would pay for it in 1½ yrs. Must sell; owner left. Inst. MURRAY & RODGERS, 6750 HOLLYWOOD BLVD.

FOR SALE—$4350—$2-$125, near Wilton and W. 8th. Restricted residence site. Smith Place.
CALL MR. RAGSHAWE, 582-691.
1203 W. Sixth St.

$2500—WILSHIRE LOT—$2500.
Located on through paved street, near car line and schools. Higher ground in this entire district. Realty worth $3500 more money. Terms, this one.
Phone 762188; 762-111.

COR. APT. LOT.
Near Park View. 50x150, on 8th. $2x150, worth $12,000; easy terms. $120,000 worth building now in this location.
A. W. BASSETT. 782792.

NICE lot, Arlington Square, snap, $1500. 2200 W. SANTA BARBARA.

DBL. bung. lot nr here $2200. $1250 cash. W. J. THOMPSON, 4014 S. Western.

APARTMENT, FLAT PTY.—
For Sale and Exchange

APARTMENT-FLAT SITE
Close-in big lot, 162 ft. on Lemo Drive, S.E. cor. 2nd st. Ideal location for high-class flats or apartment, at inside frontage price.
CARLETON F. BURKE, EXCL. AGT.
218 Van Nuys Bldg. Broadway 1532.

LOTS
HOLLYWOOD UNRESTRICTED.
HOOVER AT FRANKLIN.
50x140—$2250
50x140—$2500
50x140—$3000
CLARISSA AND HOOVER
50x111—$1800
50x111—$2250
50x111—$2850
$2K HIGH ON LOTS
All Improvements Included
HALL-DUNLAY CO.
750 S. Vermont. Dunkirk 0469.

MOUNT WASHINGTON.
If you want a healthy location we have exclusive, attractive, high scenic lots for new 50-ft. pavement blvd. 6 miles from City Hall, 5c car fare. All improvements, including city water, gas and electric lights.

We will build for you a distinctive home at moderate price, and finance it. An investment now will double in a short time.

Office open Sunday until 11 a.m. Tract office always open.
MONTGOMERY & FISANICK CO., 604 So. Flower St. 730-82.

BUSINESS CORNER
150x95.
WEST SIXTH NEAR WESTERN.
NOW RIPE FOR STORES.
A conservative investment with excellent speculative depth in growing high class stores leased to A-1 tenants are now built SOLIDLY to Western Ave. WE CAN DELIVER.
SEE MR. WHITEHEAD, Drexel 0165.
KELLY & GRANT,
Wilshire Blvd. at Western Ave.

LOTS
HOLLYWOOD
TALMADGE AT FRANKLIN
44x111—$1750
50x135—$1850
50x135—$1950
50x135—$2150
50x135—$2250
50x140—$2250
50x111—$2500
All Improvements Included
SEE SIGN ON LOTS
HALL-DUNLAY CO.
750 S. Vermont. Dunkirk 0469

THREE brick stores on Washington Street, west of Western, built less than one year ago, and one of the best constructed buildings on the street; well rented to good concerns. Lot 82x115. The rents have had an improved property for months. Price $28,500. Terms.
CLARENCE URBAN.
Washington St. and Av. Phone 768128.

CORNER lot with store building 4 living rooms furn. Quit paying rent. A snap and business for price of one. Location, furniture, $4200. Good location, good street, good people. Income $60 day. No delivery. $2000 cash, payments. Good reason for selling. 2923659 or see A. J. GENTLEMAN, 1705 Merrill ave.

1-N-V-E-S-T-M-E-N-T.
BUY THIS HOME FOR A REAL INVESTMENT.
$12,500 CASH, BAL. 1-2-3 YRS.
S.W. cor. HILL. 121 FT. ON HILL.
44 FT. ON 30TH ST. INCOME. 7% ON THIS BUT CANNOT BE DUPLICATED.
715 JR. ORPHEUM BLDG. 632627.

MONETA AVE. SPECIAL.
2-story Spanish, near Vernon. Only $26,000, $13,000 cash. Income $275 monthly.
3 Alameda Ave. stores, brick front, in shopping district. Only $15,500; $7000 cash. Good income. Lease for 3 years.
G. DOMBROUSKI, 4375 Moneta.

BUSINESS PROPERTY.
S.E. COR. 16TH and LOS ANGELES STS.
50x125.
For particulars call
FIGUEROA INVESTMENT CO.,
2722 So. Figueroa st.
Phone PROSPECT 6017.

TWO exceptional buys, Beverly Blvd. near 3 million dollar Ray Studio. Quick sale. Corner grounds, $6250, 92 ft. Vermont bet. 16th and 17th, $7500. Small home. Opp. new subdivision. $27,500. 4100 BEVERLY BLVD. Dunkirk 0133.

COLORADO—New brick building 50x75, fully equipped for auto painting or garage. Lot 50x165. Worth $25,000. Price $15,000. COVELL SALES ORGANIZATION, 41 S. Los Robles, Pasadena.

FOR QUICK ACTION
Lot 50 ft., 5-rm. house, front ripe for business. Close in on Main st. Lot alone worth price asked. 6000 S. MAIN ST.

NORTH OF WASHINGTON
50x135 alley; cheapest lot between 16th and Washington. $1,000 cash will handle.
T. L. KERR, Haas Bldg. 61429

OR SALE—BUSINESS PROPERTY, ¼ BLK. FROM NEW CITY CENTER. Two-story brick building with good basement and elevator. A real snap. 130 HARLEM AVENUE. Phone 1[illegible] or call at the HANIMAN FISH COMPANY.

SEE THIS AT ONCE
4-story and basement brick bldg., right on S. Spring st. Nets 10%. Priced to sell at $125,000. Terms. HOPKINS, 407 Grant Bldg. Met. 0753.

FOR store leases, ground lease and good buys of business property see the Business

SUBURBAN PROPERTY—For Sale

FOR SALE—
ACREAGE IN ARCADIA.
Some choice pieces, ½ acre or more, city limits. Paved, Gas, elec., Water and all delivery service, home of the land in full bearing fruit trees. Close to schools, stores, car line, etc. 20 min. from 6th and Main sts. Ideal for poultry ranches and suburban homes. Sensibly restricted, liberal terms. We have realized and operated on Arcadia for 13 yrs. and can furnish expert advice and service to poultry beginners. We are owners.
BRWARKOFF REALTY CO.,
225 W. P. Story Bldg.
Member L. A. Realty Board. 64090.

BEAUTIFUL MONTEREY PARK HOME NEAR MIDWICK COUNTRY CLUB.
$12,000. $12,600.
Cor. lot 70x210.
6 rms., double garage, fruit trees, 7-8 in. tile floors, fireplace, many built-in features, walls oil painted, all Tiffany finish, tile bathroom, cellar, radiator. Beautifully furnished.
Sell Furnished or Unfurnished.
Look at this home; you will appreciate this opportunity.
See Mr. Lemaire, LOWTUS LAND CO., cor. Garvey & Garfield, Monterey Park. Phone Monterey Park 169-J.

FOR SALE—50 acres on car line, surveyed, graded streets, city water, electricity and gas. One mile from high school. Ready to shoot. Real money. No shoe strings.
C. P. BLAKEMORE LAND CO.
622 Van Nuys Bldg. Phone 821602.

$6-$150 lots on Athens Hill, between Vermont and Western. Cheap for track or home. Ph. VER. 6081.

$400 BUYS $1600 equity in WESTMAN HEIGHTS lot. Address D, box 283, TIMES OFFICE.

COUNTRY estate 14-rm. house, 5½ a. mature planting, nr. ocean. Apt. WIL. 1152

Brentwood Park.

FINE restricted lot 100x240 on proposed Beverly Blvd. $4000. Phone Santa Monica 2258W or address 12440 MONTANA AVE., WESTGATE.

El Monte.

30 ACRES bearing walnuts, interset with budded, large bungalow and out buildings, plenty of water, crop included. Price $25,000. Will take exchange up to $10,000. See CHAS. ANDREW, El Monte, Ph. 80.

Fullerton.

15 ACRES by owner, near Fullerton. Ph. 596119 or 1108 ELZA A'E.

Inglewood.

CLOSE-IN home of 7 rooms, modern, fully furnished. Price $6000. Or will rent to adults.
Modern 5-room house, lovely interior, ½ block to car, $750 cash. Bal. easy.
Wonderful 4½ acre, facing 2 streets, modern 5-room house, 200 laying hens, $2000 cash. Bal. terms.
BROOKS AND BAUM. Not open Sunday.
109 N. Market. Phone Ing. 434.

$750 easy terms, buys quarter acre lot with all improvements in new tract, many homes under construction, Greenwood Park Tract, cor. Ballvieve and Inglewood aves. Phone INGLEWOOD 409-J-3.

Lankershim.

FOR SALE—Lankershim Corner business lot 100x200. $5000, down, $1000. Owner, 404 MYRTLE, Glendale, Cal.

Maywood.

FOR SALE—Bargain, $4500, $500 cash, $50 month, interest included, modern 5-room house and garage. Best location in Maywood, 2 blocks from Central Manufacturing dist. 522 E. 58th st., MAYWOOD

Sierra Madre.

5-ROOM house in Sierra Madre, value $5500 or exchange for income or acreage. Address A, box 79, TIMES OFFICE.

South Pasadena.

Cor. on Crescent st. by owner. Price $13500. PICO 4054. MR. FAIFY.

Van Nuys.

FOR SALE—1 1-4 acres, $1000, $250 cash, balance easy terms.
2½ acres, $2000, $500 cash, balance easy terms.
4½ acres, $400 per acre, $750 cash, balance easy terms.
No better berry and fruit land in the valley. Close to car line, schools and store
KUNTZ
209 Sherman Way.
Phone 122-W. Van Nuys, Cal.

BEACH PROPERTY—For Sale

MANHATTAN BEACH
HOMES
THESE COME BEACH HOMES
NEAR THE OCEAN AND CAR LINE
$1650.00.
$250 DOWN—$10 MONTHLY.
FINE IMPROVED OCEAN VIEW LOTS
$900.00
$80 DOWN—$10 MONTHLY.
MANHATTAN BEACH TRACT OFFICE
31st and Highland ave. Agent on tract daily.
Los Angeles Office, 14th and Hill. 288007
GEO. H. PECK, Owner.
GET OUR FREE MAP AND LIVE LIST of best beach properties. PECK REALTORS, 1352 3rd st., Santa Monica.

Manhattan Beach.

SOUTH exposure, ocean front corner near business district, $4000, $1000 down. Inside ocean front, $3000. Fine view lot, 4 blocks from ocean, $2750, $50 down.
New cottage, $1850, $250 down. DAUGHERTY, 104 Marine ave., Manhattan Beach.

GAVE MONEY. Reliable BUILDER and REALTOR. 902 Manhattan ave. 4486.

Hermosa Beach.

BEACH PROPERTY
Income $650 per month, three new flats on one lot. Price $17,000. $5000 down, balance will handle. Will consider Own time on balance. Home and income. Hermosa Beach, Cal. Address Owner, C. A. BARNES, Box 24 So. Electric Ave., Alhambra, Cal.
FOR SALE, RENT & EXCHANGE—Income Property, Business locations, Houses, Vacant Lots.
HUGHES REALTY CO.,
60 Pier Ave., Hermosa. Phone 408
FOR best buys in real estate, home or income property, see J. THORGUISMOND, 1144 Hermosa ave.

Long Beach.

FOR SALE—12-unit apartment in Wilmington, new and modern, close in. Can rent each apartment for $40. Price $17,000 for a quick sale. M. DUBRY, 109 Elm ave., Long Beach. Phone 635-204.

Newport.

FOR SALE—NEWPORT BEACH—Furnished house on Ocean Front and 57th st., very desirable, property advancing very fast, terms. Friday, Saturday, Sunday, or by appointment. P.O. BOX 233, Pomona, Cal.

Redondo Beach.

FINE lot, Clifton-by-the-Sea. Near car and sand. Good soil. $1550. Owner. Address A, box 104, TIMES OFFICE.
ON SALE—Redondo Beach, 5-room house, modern; garage. Large lot, $4850. Terms. Owner, Ph. evenings, HUMBOLDT 4941-J.

Venice and Ocean Park.

FOR SALE—15-room apt. house on Trolley Way, best location in Venice. Will accept 4 family flat in trade. 1304 TROLLEY WAY, VENICE.
12-RM. house, beaut. furn., near ocean, small house in rear. Will sacrifice. 51 STONE ave., Venice. 09238.

HARBOR PROPERTY—For Sale

San Pedro

SAN PEDRO—Most desirable residence lot 60x145, corner and east frontage Paton and 14th street. Wonderful location. Price $3000. Terms. Phone Miss PHILLIPS, 53486, between 6 and 9 p.m.
FOR SALE—Two lots, good location. Ideal for bungalow court, flat building or apartment house. Price reasonable. Good terms. Inquire 219 GRANT BLDG., L. A.

COUNTRY PROPERTY—For Sale

FINE income in Victor Valley, 40 A. 14 A. in 10-year-old bearing fruit trees, Bartlett pears, peaches, apricots, plums, Winesap, Jonathan and Delicious apples. House, barn, pumping plant in good west, plenty of water. This is a real bargain and won't last long. Price $10,000. Gather this year's crops and make your money back. Rest of soil good for well to start drilling close to this ranch. For particulars call WILSHIRE 822.

RANCHES FOR SALE

Walnut, almond, lemon, fruit, bean, cattle, dairy and colonization ranches in Santa Barbara, Ventura, San Luis Obispo and Monterey counties. Prices are low, terms right. What are you looking for? Write
H. G. CHASE, Santa Barbara, Cal.
1012 State st. (Estab 1903.) Ph. 128.
FOR SALE or exchange, 10-acre apple orchard, 12 years old. Choice varieties in Tuntiva Valley. Good crop. Oil leases all around. Will take city property. F. F. WEISHARD, 703 W. 49th st. 292-820.
FOR SALE or exchange, 620 A. ranch, partly planted to pears and alfalfa. Good house, barn, fences, excellent water conditions. Price $18,000, liberal terms. Address A, box 368, TIMES OFFICE.
BIGGEST RANCH BARGAIN IN CAL. 820 acres, 840 acre, east of Oceanside. Quick action necessary. A. SCHIER, 338 Citizens Bank Bldg. 63163.
$750 EASY payments secures property that will net you $1200 yearly. Investigate. IMPERIAL VALLEY DATE GARDENS, 412 Delta Bldg.

COUNTRY PROPERTY—For Sale

WOULD YOU PAY $450 AN ACRE FOR
Health—
Independence—
Ideal environment for yourself and your family—
The advantages of living in the country WITHOUT the disadvantages of PIONEERING?

A NORCO 5-ACRE
FARM WILL BRING
ALL THESE THINGS
TO YOU

With a NORCO farm you can make a good living and enjoy California outdoor life at its best.
Prices as low as $450 an acre on very easy terms. Location, just two hours out of Los Angeles over fine paved boulevard. The soil is rich, sandy loam, ideal for fruit, alfalfa and chickens. ABUNDANCE OF WATER. Splendid stores, etc. RIGHT THERE NOW. Fine neighbors and the most unique farming community in California.
Drop in at our office. Let us explain the NORCO FARM COMMUNITY thoroughly. Office open every day and until 9 a.m. on Sunday.
NORCO FARMS SALES DEPT. "I"
11th Floor Hibernian Bldg.
4th and Spring sts.

The waiting is over if you are one of the many who for years have wanted a few acres of that productive coast land in San Diego County. Water is at hand and
HIDDEN GARDENS
offers you the opportunity to own a small tract for an income producing home at a reasonable price. Near the Ocean, the Los Angeles-San Diego paved highway, the railroad, schools, stores.
2½, 3½ and 5-acre tracts.
$1250 to $2750.
Terms to suit you.
E. C. BATCHELDER, Agt., Del Mar, Cal.
150 ACRE vineyard, 100 in full bearing muscat; Sultana and other quality table grapes, 40 acres 3-year-old Mission grapes —all kinds implements, small house, domestic water, about 400 tons of grapes goes with sale, property situated 52 miles from Los Angeles, price for a few days $75,000. Requires 1-3 to handle the deal. The cheapest property in Southern California. CHAS. LA CAVA, 107 N. Spring. 62096.
FOR SALE—40-acre dairy ranch with full equipment. 35 cows now milking. Delivery milk from milk house at $3.50 per 10-gal. can. $700 per month. Can be Grow all feed on place. One man and boy can handle. $9000 cash, bal. easy. Good 41-stanchion dairymans could start with less cash. Work stock, ranch equipment included, silo, filler, etc. Priced at $17,000. Address box 68, LANCASTER, CAL.
$25 DOWN, $25 per month for 36 months buys 2½ acres of almonds or peach planted 8 years, bearing. No interest. Should pay 25% on investment. Full oil rights included. Large oil companies now are buying land in this vicinity. Address A, box 467, TIMES BRANCH.
MAGNIFICENT view of the whole of Santa Monica Bay with Santa Catalina and the Sierras on clear days. Will throw in 160 acres of land, most of which is gently rolling with oaks and trees. Priced low. E. T. JENNEY, 409 Pacific Finance Bldg. Phone 12686.

PASO ROBLES

$150 per acre, best almond, apricot, prune and fruit land; no irrigation or fertilizer needed. Free circular. GOFF, 605 Story Bldg., Los Angeles, Cal.
FOR SALE—Ranch 50 acres, sandy silt, level, frostless, near Riverside. Cheap water. Unequalled for grain, truck, fruit, cotton or dairy. At a bargain if sold soon by owner. 223 N. ORANGE, Pasadena, Cal.
FOR SALE or exchange, first-class mountain farm for Los Angeles or Coast property. Good reason for selling. A snap for some one who wants an improved farm. Terms. PH PICO 862 or call 256 S. BUNKER HILL ST.
160 ACRES, small house, good land and water, near Desert. $7500. Part. Address B, box 562, TIMES BRANCH.
SOUTHERN PACIFIC RAILROAD LANDS, LONG TERM PAYMENTS, LAND DEPT., 520 PACIFIC ELECTRIC BLDG.

Fresno.

24 ACRES ripe to town, 20 alfalfa, 7 plum pears, 2 crops, all equipped, 4 going ranch, good house, well, stock, etc. Abundance water for irrigation. $9000 cash, balance easy terms. J. R. ANDREWS, San Joaquin, Cal.

Imperial Valley.

FOR information on farms, fruit and dairy lands in Imperial Valley. Address CUDAHY VINEYARD & DEVELOPMENT CO., Kerckhoff Bldg. L. A. Ph. Bdwy. 8400.

Kern County.

30 ACRES in Arvin district—Kern Co. $1250 per acre, half cash. Rights reserved. Box 170, TIMES OFFICE, Pasadena.

Pomona.

FOR SALE—Leaving Pomona, 4-room modern bungalow, sleeping porch, large lot, fruit, chicken pens, close in, paved st. $2250, terms, $2000 cash. 663 WEST 9TH, POMONA, Cal.

Santa Barbara.

10 ACRES—3 acres full bearing walnuts, 1 acre vegetable land. Not income $5000. Irrigated farm, house, barn. Easy terms. Price $8000.
A man can make a living and save money on 10 acres and at the same time live in the finest climate in the world.
MAURICE A. BALAAM
738 N. Western ave. Tel. 438-346.

San Fernando Valley.

ACREAGE for sale, improved and unimproved. Large and small tracts.
JOS. B. DALY
412 6th st., Detwiler Bldg.
Room 1406. Phone 11409.
FOR SALE—5 acres improved land in San Fernando Valley. No shiftless tenants required. Unusual offer. E. B. CHAVEZ, 407 Bryson Bldg. Bdwy. 4297.

San Joaquin Valley.

FOR SALE—Must sacrifice for quick sale, 320 acres fine land, ideal for dairy ranch, splendid water conditions, good roads and schools, 2-story house, tenant and salesman well, in fine section Tulare county. Price $75 per acre. For full particulars write OWNER, Box 127, TIPTON, CALIFORNIA.

Sacramento Valley.

IRRIGATED FARM LANDS.
Choice location; rich soil; variety of crops—fruit, grain and vegetables. Splendid, small, water and highway transportation. Easy terms; special plan for settlers.
SUTTER BASIN CO.
Los Angeles Office, 620 Consolidated Bldg.
6th and Hill Sts.
Main Office, Sacramento.

Arizona.

WIDOW wishes to sell 20 acres well-improved land, city limits, in Yuma Valley, on paved highway. $2000 will handle. Address owner, 500 S. BENTON WAY. Drexel 5167. Apt. 2.

MOUNTAIN, CANYON PTY. For Sale, Exchange, Wanted

CRESTLINE VILLAGE

the little town on the top o' the mountain, located in San Bernardino Mountains, on the Rim o' the World Drive, 1 hour's ride from Waterman Canyon, 13 miles from San Bernardino, in the heart of the big trees, magnificent views, wonderful mountain air, water and environment.
Crestline Village is not a resort nor an arbitrarily restricted sub division, but a little mountain town, with a business district, postoffice, etc., where you can buy a lot for a small sum on easy payments; put up a cabin of any size or price and own your mountain home.
Week-end lots are offered at $100 to $150; business lots, $150 to $250; on easy terms; water, title and streets and roads built. These lots are selling very rapidly; are being bought by a splendid class of people, and Crestline Village commends your investigation. Our office at Crestline Village is opposite the postoffice and stage station and is open every day in the year.
Booklets, maps, price-lists will be sent you free upon request.
CHAS. S. CANN, 307 Low State Bldg., Seventh, Hope and Broadway.
METROPOLITAN 3391.

COMPLETELY furn. mountain home. Arroyo Seco Canyon. Large living room with boulder fireplace, 5 beds, mountain stream dashing past the door. Near Oak Wilde public camp, with social halls, meals and phone. Auto road past the place, 1 hour's ride from Los Angeles. Open for inspection Camp 450, Arroyo Seco canyon. PHONE 1630 N. Van Ness ave. Holly. 437906.

640 ACRES IN THE SAN JACINTO MOUNTAINS, AT $10 PER ACRE; SOME TILLABLE LAND, LIVE OAKS, BIG SPRING COMING RIGHT OUT OF THE ROCKS, SMALL MOUNTAIN STREAM. ELEVATION ABOUT 3000 FEET. BEAUTIFUL VIEW. GOOD ROAD. ERNEST R. BURNS, 836 PACIFIC ELECTRIC BUILDING.

640 ACRES, ALSO A 40-ACRE TRACT FOR SALE IN THE BIG BEAR LAKE DISTRICT ON THE "RIM OF THE WORLD" ROAD. IF YOU WANT A MOUNTAIN HOME OR RESORT LOOK THIS UP. E. R. BURNS, 836 PACIFIC ELECTRIC BLDG.

160 ACRES in Topanga Canyon. Fine cabin site land. Lots of water. Bargain. Address B, box 156, TIMES OFFICE.

MOUNTAIN, CANYON PTY. For Sale, Exchange, Wanted

MODJESKA'S HOME
located in the Forest of Arden, Cleveland Forest Reserve, Orange Co., Cal., 32 miles from Los Angeles, reached by splendid roads with easy grades. It was the first mountain home development of any importance made in all Southern California.
Madame Modjeska lived there for over 20 years and spent many thousands of dollars in beautifying it. The original home and grounds are open to the public under certain reasonable restrictions.
A portion of the original home property has just been subdivided into mountain home sites with roads built, water mains laid and ready for immediate building. Wooded lots are offered at $250 to $300 on terms of $20 to $30 down and a like sum every six months.
Considering price, terms, location, improvements, accessibility, view, environment and desirability, these sites are the most attractive offering now available in all Southern California.
Our representative can be found on the property every day in the year. Drive out to Modjeska's Home, take your lunch, eat under the beautiful live oaks and if interested, take a look at these attractive mountain home sites.
Free booklet, map, price-list, with description of roads, a short history of Madame Modjeska, and general information concerning the property will be sent free on request. CHAS. S. MANN, 307 Low State Bldg., Seventh and Broadway. METROPOLITAN 3391.
LARGE LOT on Big Bear Lake, 177 ft. frontage on the lake and Big Bear Lake Blvd. Fine location for mountain home. Price for quick sale $1800, ¼ cash. VAN DELINDER & CO., 4275 S. Hoover.
EIGHTY acres secluded mountain ranch. 12 acres cleared, 3-room cabin, barn, team, implements, etc. Price $2000. Near San Diego. PARKS, 537 San Fernando Bldg.
FOR SALE or rent, partly furn. cabin with garage in Beverly Glen. Near grocery store, Intersection Sat., Sun. and Mon. E. J. HARRISON, Car. 3238.
5 TO 20 acres of canyon land, water, trees, 2 houses, 1 barn. Make offer. Ph. 73844.

EASTERN, NORTHERN PTY. For Sale, Ex., Wanted, Etc.

For Sale.

ALL SIZES of ranches, stock and seed land, mica gold and silver mines in the sunshine State of New Mexico. E. CHAVEZ, 407 Bryson Bldg. Bdwy. 4297.
FOR SALE—Or exchange, 40 acres, best land in Iowa, 1-4 mile from city of $9,000. Owner, 710 E. BROADWAY, Glendale.

For Exchange

CHICAGO CLEAR VACANT on principal street, value $20,000. Timber lands in Michigan. 40 acres in Indiana valued at $14,000. Want improved or vacant in or around Los Angeles. L. S. SHANER, 557 13th st., Manhattan Beach, Cal.

$18,000, IMPROVED RANCH
Will trade my 160-acre farm, clear, under the Sycamore Irrigation System in the famous Arkansas Valley, Colorado, for So. Cal. property. Will assume. MR. HALL, 311 Citizens' Nat. Bank Bldg.
WILL exchange my Eastern and Middle West farm for California income and assume. Owner, address B, box 181, TIMES OFFICE.
EXCHANGE Chicago real estate contract, $3400, for L. A. residence property. Write P. H. CASEY, 3228 Verdugo Road, for appointment.
WANTED to trade Seattle property for Los Angeles. What have you? F. B. BATES, R.F.D. No. 9, Box 103, Seattle, Wash.
WASH. & Oregon timber, inc. prop. or ranch. Will assume. OWNER, 818 W. 6th.

Wanted

EASTERN EXCHANGES EXCLUSIVELY. SIMPSON & CHILDS, 453 So. SPRING.
EASTERN city property, have L. A. income. C. H. PAXSON, 536 W. 9th, PH. 65851.

GOVERNMENT LAND and Relinquishments

IMPROVED relinquishment for sale. No residence required, rare opportunity get a good tract of land in Los Angeles county. Also 640 acre homestead also in Los Angeles county can be located you total cost, $300. MRS. FIELDS, Hotel Pickwick. Phone 10483.
FOR SALE—Homestead relinquishment, Antelope Valley, near oil field. 120 a. fine land, near boulevard and town. 141 FLOWER ST., Walnut Park 296-260.

OIL PROPERTY—Miscellaneous

OIL OIL OIL
THE VICTORVILLE VALLEY POSSIBILITIES, LADIES AND GENTLEMEN!
There is only one question for any investor in any oil units to decide IF IS THIS. Can it afford to invest $1000 against winning one five-thousandth part of three-fourths of ALL THE OIL ever produced from an oil lease to COVER SOME 7680 ACRES of potential oil land, where geologists and divine rod man and tripod instrument all say the possibilities for oil in large production are excellent. We are only soliciting prepaid subscriptions. As soon as 2000 subscriptions are taken we will go and get ready to drill. Hurry your order if you want in on this. We expect it to all be subscribed inside of 60 days. Do not send any money. Just say, I hereby subscribe — units at $1.00 each, money waiting, and wait for subscriber's instructions. I. S. OVERHOLTZER, Promoter, R. 1, box 13, COVINA, Cal.
R.R. COMPANY NOW OFFERING FOR FIRST TIME TO PUBLIC (60 DAYS ONLY) 40 ACRES OF THE HIGHEST FERTILITY OIL AND GAS LAND IN THE WORLD AT $25 AN ACRE; STANDARD WESTERN AVE. 27-029 WELL SHOWED 6000 BBLS. AT 700 FEET, WORTH $5 PER BBL. AT WELL. THIS LAND SHOULD JUMP TO $1000 PER ACRE. EVERY SECTION 50 D IS TO HAVE ONE WELL DRILLED IMMEDIATELY. BUT ACREAGE NEXT TO AN OIL WELL NO ALLOTMENT OVER 10 CR 2. 514 METROPOLITAN THEATER BLDG. EXCLUSIVE REPRESENTATIVES.
RIGHT UP AGAINST 7700-BARREL WELL.
4% lease, owner's gross oil royalty right on Telegraph Road in Santa Fe Springs, where well is approximately 2500 feet, drilling to Meyer sand. A snap at $3500 a per cent. Smaller amounts if desired.
MOYER'S ROYALTY EXCHANGE,
501 Stock Exchange Bldg.

TORRANCE OIL FIELDS
Small leases IN all parts of the field. Lots, acres, acreage in for every situation. Few exceptional buys one block from Peterson-Barker well. Watch this well. Good one. Several acres in lots and several acre leases, southeast of Midway Northern. Come soon. C. W. YOORHEIS, 63383. 243 S. Hill st.
BIG chance to make money in coming oil field. I own several one-acre lots between Western Ave. and Compton on Gallons Ave. These lots have gas, water and electricity and good chance for oil. Need cash and will take $2500 each for quick deal. Owner, 1062 PACIFIC FINANCE BLDG., 6th and Olive.
HAVE A-1 investment to offer in proven shallow field, high gravity oil, $5 bbl. at well. Good prospect for larger production at greater depth. No promotion stock. No bunk. If I can't show you a good bet I don't want your money. Address A, box 507, TIMES BRANCH.

TORRANCE OIL FIELDS.
We know the field from the start. Look at our maps. Now is the time. Let us show you some real investments.
O. W. VOORMIES, 548 S. Hill st.
5% LAND owner's royalty. Well down nearly 4000 feet near Wiley Mills. 4 largest wells in California. Cheap. 1106 CHAPMAN BUILDING.
OIL LEASES—5-year commercial 3-8 royalty. Three wells drilling, favorable indications. One well setting casing. Ph. MR. CLARK, Stovell Hotel.
DO NOT invest in oil stocks or lands before consulting me. I sell services only. HAROLD S. BEVAN, 407 Lankershim Bldg. Metro. 4924.
$1200 CAN earn you $12 per day. Santa Fe Springs best royalty. A snap for quick action. F. H. NOBLE, 345 S. Spring st.
HAVE 80 acres near Kramer, well, sell all or part cheap. Phone Glendale 2096 or call 308 COLORADO BLVD.
WILSHIRE to drill on my lot, must sell cheap. $600 ft. from Julian wells. MRS. LONG, Phone MET. 0497.
FOR SALE—Oil lands, adjoining big co.'s holdings. 414 H. W. Hellman Bldg.
VALUES—Santa Fe, Signal, sites, leases, structure oil. 622 TITLE INS., 64703.
TORRANCE lots, west side, east of best wells. OWNER, Los Angeles. 73082.

ORANGE, LEMON, WALNUT Groves

For Sale.

FOR SALE—A fine rural home near Santa Ana, acres oranges and four of lemons. Will consider some trade. F. S. HOVEY, 17 American Ave., Long Beach.

ORANGE, LEMON, WALNUT Groves

For Exchange

FOR SALE or exchange—10½ A. orange grove in city of Colton, fine home, cheap water, frostless dist., ripe for sub. Price $18,000. Want L. A. GREENE, 319½ S. Hill. 15402.
FOR exchange 20-A. budded walnuts, interset with Southern Tucson peaches, 300 ft. well and sell enough water to pay expenses of place. Box 234, ONTARIO, CAL. CHINO 5555.

POULTRY RANCHES—For Sale

FOR SALE—Chicken ranch, 5 acres, equipment for 2400 hens, 2 acres bearing orchard now fully stocked with chickens. All equipment, stock and ranch $15,000. Write owner, L. F. SMITH, R. 1, box 211, Van Nuys, Cal.
FOR RENT or sale, 2½-acre ranch at 13951 S. Sherman Way, equipped for poultry. Also 5-rm. house, gas, elec., water. Apply 1351 SPAULDING AVE., Hollywood.
1-ACRE poultry ranch, 4-rm. house, bath, gas, elec., garage, brooder, feed house, fruit; near car and L. A. Only $1350 dn. VAN HORNE, 345 S. HILL ST.

POULTRY RANCHES.
I specialize in poultry ranches.
VAN HORNE, 345 S. HILL ST.
FOR SALE—8-yr. 3-acre chicken ranch, full equipment. CUTTER, Bdwy. 8042.

REAL ESTATE—For Sale—Miscellaneous

DON'T WAIT
UNTIL SATURDAY NIGHT TO TELEPHONE YOUR SUNDAY ADS TO THE TIMES. DO IT FRIDAY OR EARLY SATURDAY. 7:30 P.M. IS CLOSING HOUR FOR ALL CLASSIFICATIONS. METROPOLITAN 0700; 10091.

ACREAGE, SUBDIVISION Miscellaneous

MR SUBDIVIDER
$90 acres Glendale hill land. Priced right. Easy terms. A real buy.
Best piece between city and the sea, $2000 per acre. Terms to suit. Release. This will be $4000 in 3 months.
20 acres near Beverly Hills, $25,000 cash, bal. easy, release.
40 acres, Burbank, $1700 per acre. 2-3 terms. This is good.
20 acres, Culver City, $2800 per acre. Small cash payment. Make real money on this.
BHODES or McCRILLIS with MELVIL HALL CO.
706-205
Bdwy. 4797
4113 Washington Blvd.

SUBDIVIDERS NOTICE!
"A STEAL."
To a responsible subdivider will sell with a small payment down, acreage on one of the main lines of Pacific Electric from the main street of Oxnard.
This is one of the best tracts of its size in California. It is all under irrigation system completed. Splendid schoolhouse on land.
A real live subdivider will make a fortune.
SEE H. S. BABCOCK,
2490 W. 7th st. Phone Beacon 1322.
FOR SALE—New subdivision of 24 large lots, surveyed, platted and recorded, roads built, water pipe laid, ready for immediate building. Wooded lots in Hollywood foothills in the center of activity; owner has large, well-improved home, furnished will sell for a very low price, small payment down and balance on long-time with reasonable interest rate. Lot is included in deal, signs, blueprints, etc. Everything ready for immediate selling. Full information by call 437-10 or 438-946, or address H. B. CRITES, Box 806, L. B.P.O. 10, Los Angeles.
FOR SALE—Subdivision of 45 choice lots, street improvements now being made. Exceptionally located, 9 miles from heart of L. A. Now selling by well-organized sales force. Will sell for equity or $15,000 cash. Net profit will exceed $50,000. This a very unusual opportunity. Address C, box 51, TIMES OFFICE.

SUBDIVIDERS ATTENTION.
I own Ventura Blvd. and Sherman Way close in acreage and will sell all or any part at an attractive figure for quick action. OWNER, 1020 PACIFIC FINANCE BLDG.

SUBDIVIDERS ATTENTION.
If you Ventura Blvd. and Sherman Way close in acreage and will sell all or any part at an attractive figure for quick action. OWNER, 1020 PACIFIC FINANCE BLDG.

FOR SALE—By owner, 30 acres very fine soil, Sherman boulevard at Selma. Faces on four streets. Exceptionally fine for subdivision. Lowest property on the boulevard for several hundred dollars per acre. Price only $650 per acre. Owner, apt. 55, Ellison apts., Paloma ave., Venice, Cal. Tel. 62190 Sta. Monica

VENTURA BLVD. ACREAGE

We are owners of the best available acreage for subdivision on the Ventura Boulevard at the right price Address K, box 387, TIMES BRANCH.
12 ACRES in La Canada, on paved boulevard, covered with orange and lemon trees. Beautiful view. Flintridge and Pasadena. OLIVER AND CARSON. Ph. 2128-R-5 Glendale.
200 ACRES Ventura Blvd. surrounded by subdivisions; big trees and water. 50% cultivated. Phone 63170, OWNER.
FOR SALE—HOLLYWOOD HILLS. MAGNIFICENT VIEW. SUBDIVISION OR SINGLE ESTATE. $20,000. PH. 593186.
GREAT bargain, 750 acres beautiful land for subdivision. 622 Title Ins. 64703.

WANTED—Real Estate

Miscellaneous

List your east of Main street property and leases with us. Prefer to deal direct with owners.
BUSINESS DISTRICT DEVELOPMENT CO.
223-225 Merchants Natl. Bank Bldg.
PHONE 62547.

WE SPECIALIZE IN NEGOTIATING
50 AND 99-YEAR LEASES
Before listing your property consult one of our experts.
GURDON C. HARRIS
1240-47 4th Citizens Nat. Bank Bldg.
63563. 5th and Spring. Bdwy. 4066.
PRICE your property right and we will sell it for you without delay. HERMAN SPRING, 611-612 Stock Exchange Bldg., 679-82.
WANTED—Your east of Main St. property for sale. Write me description and lowest price. A. BUSH, 1201 S. 7th st., L. A.
LOTS or 5-room house close in north of Vernon and west of Main. 807 SOUTH FLOWER STREET.
EL SEGUNDO, close in lot, res. or business. Address X, box 376, TIMES BRANCH.
WANTED—Frog anywhere; quick sales or no com. Bernager, 2004 E. 1st. Bd. 4029.
WANT city prop have $10,000 clear cash & clear ranch, $35,000. 612 Johnson Bd.

Houses

WILSHIRE HOME WANTED
Have party who wants two-story modern house on good sized lot. Preferably W. of Western, north side and close to Wilshire Blvd. 5 bedrooms, 2 baths, servant's room and bath, living room, dining room, pass pantry and library. Must be about $18,000. Particulars to E. K. CAMERON, 1105 Chapman Bldg., 6th and Bdwy. Phone 12086. Evenings 54802.
WANT home in S.W. district, 5 or 6 rooms, convenient to cars, fairly new, modern, will pay $700 to $1000 cash, if not overpriced, can pay substantial monthly payments. Prefer owners. MR. WALTERS, Address A, box 181, TIMES OFFICE.

I WANT a house in Los Angeles or vicinity, five rooms or more, with fair lot. Have $5000 cash. Will not pay more. Property must stand appraisal for value. "Address EC, box 411, TIMES BRANCH.
WANT 5 or 6-room house, west side, near Vermont and Pico. Will pay $5000 cash. What have you? Owners only Call before 9 a.m. or evenings. WEST 4927.
WANTED—Duplex. Have $4000 cash, $10,000 equity in home, mortgage on home $3500. Prefer to buy duplex on Vermont way. Take Harbor Blvd. 553 W. 121ST ST. Vermont 4813.
WANTED—4, 5, 6-room houses reasonable terms. $500 to $1000 cash. Buyers waiting C.-A. INVESTMENT CO., 208 W. 2ND ST.
WANTED—Double 5-room bungalow north of Pico and west of Vermont, terms. Will do business if priced right. Address B, box 563, TIMES BRANCH.
WANTED to buy, house, no payment down, $30 per month. Foothill district preferred. Address C, box 162, TIMES OFFICE.
HOME to $25,000 cash, Wilshire preferred. Must have value. 821-855. Wilshire 9681.
HAVE cash and term buyers waiting if your price is right. List with FARNSWORTH, 1705 Maple. 21706.
HOUSES, rooming-houses and flats, all sizes. In Southwest. 3982 S. VERMONT.
WANTED—Listings of bungalows, dunlexes and Flats. 424 Title Ins. Bldg. Ph. 11507.
FOR colored client, houses, flats. C. B. RANSOM. 3209 Compton Ave. Hm. 6875.

Lots

I WILL PAY SPOT CASH FOR BARGAIN in good vacant lots of all kinds, or lot equities. Have $30,000 cash on hand to do business with at once. MR. APPEL, Phone evenings 702-461.

REAL ESTATE—For Exchange

Miscellaneous

FOR EXCHANGE—Ranch worth $132,000, mtg. $42,000. Also 100 Hollywood lots worth $75,000, mtg. $20,000. Also choice fruit and grain ranch nicely improved, worth $70,000, mtg. $21,000. Trade all or part for income here or consider offer. See E. CLARKE COMER, 6221 HOLLYWOOD BLVD. - PHONE 577-825.

FOR EXCHANGE OR SALE—$27,500.
East 20 acres of the south half of the S.E. quarter of Sec. 22, and the east 20 acres of the north ¼ of the N.E. quarter of Sec. 27-2-14 S. B. & M. Will take property east of Main St. Vacant or improved. Phone owner, WEST 2216. Agents please list.
BETWEEN 5 AND 7:30 THE TIMES TELEPHONE SWITCHBOARD IS SWAMPED WITH ADS. AVOID DELAY BY TELEPHONING YOUR SUNDAY ADS FRIDAY OR EARLY SATURDAY. METROPOLITAN 0700; 10091.
CITY, COUNTRY, EASTERN, SEE HARRY I. MACK, MGR., EXCHANGE DEPARTMENT.
SUNDAY, MERRICK & BUDDICK, INC.
403 S. HILL ST. 821166.
No matter what you have or what you want, our exchange department can assist you. You will advertise in the TIMES. FEUERS, RHOADES CO., 1204 Hollingsworth Bldg. Phone Pico 678.
BUSINESS ATTENTION
List your property with us." We match any trade."
RUSSELL & PEARCE.
Suite 802 Detwiler Bldg. 63419.
INCOME for eastern and ranches; have house and lot for vacant. Call MR. SILVERBERG, 7038 Hollywood Blvd., 578-495.
AIRPLANE—Brand new to exchange for home, lot or what? Will assume. GRUENEMAN, Raymond Theater, Pasadena.
$20 ACRES of sand in Imperial Valley. Clear. Well improved to exchange for Los Angeles property. Phone 587453. W. A. WOODWARD.
EASTERN EXCHANGES EXCLUSIVELY SIMPSON & CHILDS, 453 S. SPRING
EXCHANGE city, country, coast, northern. LLOYD & CO., 296272. 6000 Monsta.

Houses

BEAUTIFUL FOOTHILL HOME
New 9-room hollow-tile stucco, north front, corner, wonderful view, price $25,000. $5000 down or will exchange for Los Angeles business property up to $50,000 and assume.
FINLAY & PRESTON
131 S. Brand, Glendale. Ph. Glen. 1117.
IN BEAUTIFUL Eagle Rock, 6-room, 3 bedrooms, close in, choice district. Will exchange equity of $2400 at sacrifice price of $5500 for lot, acreage or oil lease. Gary. 5870. 1770 COLORADO BLVD.
BEAUTIFUL new 5-rm. bung., everything latest, near Western and Santa Barbara. Want good flat lot as first payment. 4921 WESTERN AVE.
STUCCO bungalow, Glendale way, furnished, rented, $6000. Want lot or auto and cash. PRESTON or BIRD, Main 2904.

Lots

BARGAIN— —TERMS.
For immediate sale by owner, business lots 50x120 on Central Ave., near 101 St., $2150.
GOODYEAR PARK
Business lot, 40x100 on Manchester between So. Park and Central Ave., $3400. Must have money otherwise I can conduct not buy at or any where near these price. MACINTIRE, 2606 W. Jefferson.

Income Property

OWNERS, or agents, we have from a vacant lot to hundred-thousand-dollar income property for Northern or Eastern property. K. C. RAMAGE, 911 7th st., San Diego.
MIGHT take $15,000 clear home on high class 4-flat bldg., balance bank mtg. Address GG, box 234, TIMES OFFICE.
WILL exchange income property for ranches or clear eastern. MR. DIXON, 7038 Hollywood Blvd. 578-495.
HAVE income to exchange for ranches. E. W. MAGEE, 436 Security Bldg. 617-541.

Suburban Property

FOR SALE OR EXCHANGE—5-room and sleeping porch modern house, garage, large poultry houses, 6 acres in fine fruits and fruit. 1 blk. to car line. Close-in. Very easy terms if desired. Address A, box 527, TIMES BRANCH.
WANTED—To exchange $3000 acre in lovely Arcadia, as first payment on house near ocean in Santa Monica. Balance monthly payments. ROUTE 2, BOX 155, ARCADIA, owner.
80 ACRES good land, 40 miles from L. A. Near R. R. and Blv

SHIPPING and Los Angeles Harbor NEWS

News of Ships and Sailings at Pacific Ports

[BY A. P. NIGHT WIRE.]

SAN FRANCISCO, July 20.—Reports reached shipping circles here today that the strike which has tied up Australian coal production for three months has been settled with the result that from ten to twenty ships at Newcastle will be loaded and sail for the Hawaiian Islands and San Francisco.

The former naval training ship Intrepid which recently was sold by the Navy to private interests to be scrapped has been sold to the Inter-Island Steam Navigation Company of the Hawaiian Islands and will be converted to an oil barge, it was learned here today. When the Navy had the ship it has been laid up at the Petrero plant of the Bethlehem Shipbuilding Corporation and dismantled. It will be reconditioned and towed to the islands.

With the arrival here yesterday of the German steamer Fredonia to load grain it became known that several other German vessels are en route to this coast for a like purpose. The Fredonia is under charter by Strauss & Co. and will transport barley from this port to the United Kingdom.

Six ships making this port recently have been equipped with spark radio apparatus. They are the steamers Virginia Olsen, George L. Olsen and Whitney Olsen of the Oliver J. Olsen Company and the motorship Mt. Baker of the Red Salmon Canning Company; the motorship Lassen of the R. H. Wood Lumber Company and the steamer Catherine G. Sudden of Sudden & Christenson.

The British steamer Ionavien, 3241 net tons, has been chartered by the Sperry Flour Company to load wheat at Portland for transport to Europe. Two cargoes of flour from the North Pacific to Shanghai, it is announced today.

Several inquiries for tonnage from North Pacific to Chinese ports have been received here.

OCOS BAY (Or.) July 20.—The steam schooner Daisy leaves San Francisco tomorrow with freight for the coos Bay Lumber Company. She probably will arrive here Monday or Tuesday.

The steamer C. A. Smith arrived this morning from Los Angeles and is taking a lumber cargo at the Standard dock.

The Japanese steamer Kobi Maru which was launched here part yesterday afternoon was moved at Rose Hill A., where she commenced loading this morning.

The Kobi Maru made the fastest time of any Japanese steamer that has come to Coos Bay from Japan, making the trip in sixteen days. The Kobi Maru was searched for narcotics and liquor by Customs Officer Chester Clark and his aides, but nothing was found. The vessels had no liquor, more than is allowed for medicinal purposes.

The Coos Bay Lumber Company steamer Johannah Smith completed loading lumber and sailed for Bay Point last night.

The steamer Martha Buehner sailed last night for Los Angeles with lumber.

ASTORIA, July 20.—The steam schooner Cyona with 850,000 feet of lumber from Wauna and 1,500,000 feet from Westport sailed this morning for Los Angeles.

The steam schooner Anne Hanify arrived last night from San Pedro and will load 2,000,000 feet of lumber at Westport, 350,000 feet at Wauna and then proceed to Vancouver to Scale.

The steamer Multnomah finished cargo and the remainder of the deck load of lumber from the Japanese steamer Yonan Maru is still in progress.

The steamer Wellesley arrived today from Los Angeles and went to Rainier to load lumber.

Completing the final 4480-mile leg of her cruise from Honolulu, Hawaii, via Japanese ports, the auxiliary yacht Dwyn Wen came into the local early today after a run of forty-two days from Yokohama. After being fumigated here and taking fresh supplies on board, the Dwyn Wen will probably early tomorrow morning for Portland, her home port. The Dwyn Wen is owned by Dr. Robert H. Ellis of Portland, who is also master.

SEATTLE, July 20.—A new passenger traffic record was established for the week ended last Saturday by vessels flying the flag of the Admiral Line, according to figures furnished by C. F. Alexander, president of the Pacific Steamship Company. More than 3000 persons arrived or departed in ships of the Admiral Line.

In the expectation of handling a goodly portion of the fruit and produce exports of the Northwest this coming fall, the Admiral Oriental Line announces the coming to North Pacific ports of three of its largest and best equipped trans-Pacific liners. The Asian Star will be in this port October 5, the Gothic Star October 20 and the Royal Star November 14.

Following their calls at Seattle the Blue Star vessels will visit Vancouver, B. C., Portland, San Francisco and Los Angeles.

The President Jefferson of the Admiral Oriental Line, which has been operating in the trans-Pacific dry docks, shifted to Tacoma last night, and will return here early Sunday morning to complete loading for the Far East.

BELLINGHAM, July 20.—The trans-Marine Corporation which has entered the intercoastal trade with thirteen vessels, will include Bellingham in its Pacific Coast ports of call, it was announced today. The first vessel of that line in Bellingham will be the Surallee, due tomorrow to load 800,000 feet of lumber for the Atlantic Coast.

PORTLAND, July 20.—Radio compasses are to be installed on all vessels of the Standard Oil Company's tanker fleet, it was announced here today by the local agency of the Federal Telegraph Company. Orders for twelve compasses for the purpose have been given, it was said.

Another cargo of sulphur from Texas is to arrive here next Sunday, according to advices received by the Port of Portland. The steamer Jurizay, and after 2500 tons of it are discharged here, the steamer will proceed to Powell River, B. C., where the remainder will be left.

Sale of the tug Wallula by the Port of Portland to the Hammond Lumber Company for $37,500 has been closed, it was announced. The port commission receives the amount of the purchase price the tug will be transferred to the new owners, who will take her to Eureka, Cal., for towage work.

Appeal has been made by a number of Portland exporters and the foreign trade department of the chamber of commerce to the Shipping Board for allocation of three additional steamships to the trans-Pacific service of the Columbia Pacific Shipping Company.

Preparations are being rushed by the Public Dock Commission in charge of the municipal terminals of all of the private grain dock owners for a record-breaking year in wheat exports. Fourteen full charters are already listed on the Manager's books, but there are reports of at least eight charters which have not been made public. The first of these vessels is expected to arrive here within two weeks. The harvest of wheat in the Inland Empire has started, and shipments here are expected sometime next week, by the middle of August large quantities will be moving to the seaboard.

TACOMA, July 20.—The Matson Navigation Company's steamer Lurline is due tomorrow with the first of the new pool of Hawaiian passengers. She takes on a cargo of canned fruit, box shooks and car wheels to the Islands.

The Blue Funnel steamer Achilles left this afternoon for Manila with a large cargo of flour and lumber for the Orient.

The Horace Luckenbach arrived early this morning from Seattle to load lumber for the east coast.

The American-Hawaiian steamer Iowan discharged cargo and left for San Francisco at 1 p.m. The Pan-American of the same line also left this morning for Portland.

Chilean copper ore will be brought to Tacoma by the General Steamship Corporation Ltd. Eastern Gale, due here Saturday. The President Jefferson of the Admiral Oriental Line reached port at 11 a.m. to load 25,000 sacks of flour.

The Cold Harbor left northbound late Friday night with a cargo of lumber.

The Admiral liner Ruth Alexander arrived late this evening, and expects to leave for Seattle early Saturday morning.

Instead of going to Bellingham before coming to Tacoma as was previously scheduled, a change in the itinerary of the Wheaton puts her into Tacoma Saturday with a general cargo. She takes out local freight.

The McCormick Line steamship Silverado arrived late today from San Francisco with general freight.

The Mogul, formerly the U.S.S. Canas, a naval collier, arrived this morning with 4300 tons of export concentrates from the mines at Britannia Beach, B. C.

ARRIVALS AND CLEARANCES AT WORLD'S PORTS

[BY A. P. NIGHT WIRE.]

SAN FRANCISCO, July 20.—Arrived: San Francisco, Portland, a.m., Providence, Gray's Harbor, 5 a.m.; Nanaimo, Breakings, 6:30 p.m.; Umatuka, Point Arena, 5:30 a.m.; Casper, 6:30 a.m.; Montecito, Astoria, 7:30 a.m.; Yellowstone, Coos Bay, 8 a.m.; Refrance, New York, 3:15 p.m. Sailed: Admiral Farragut, Seattle, 1:45 a.m.; Buford, Nome, 11:45 a.m.; Girba Girba, Seattle, 1:30 p.m.; Tahiti (British) Sydney, 11:30 a.m.

MOBILE (Ala.) July 20.—Arrived: Admiral Gorgas, 7 a.m., Norfolk; Admiral Rodman, Point Arena, 5:30 a.m.; Casper, 6:30 a.m.; Montecito, Astoria, 7:30 a.m.; Yellowstone, Coos Bay, 8 a.m.; Refrance, New York, 3:15 p.m. Sailed: Admiral Farragut, Seattle, 1:45 a.m.; Buford, Nome, 11:45 a.m.; Girba Girba, Seattle, 1:30 p.m.; Tahiti (British) Sydney, 11:30 a.m.

PORT ANGELES, July 20.—Sailed: Joseph M. Cudahy, Los Angeles; Katrina Luckenbach, Los Angeles.

BALTIMORE, July 20.—Arrived: Durango, Los Angeles; Marion Thomas via New York and Philadelphia.

PORTLAND (Or.) July 20.—Arrived: Manzanita, 5 a.m., Puget Sound; Milan Maru (Jap.), City's Reputation, Puget Sound; West Cahokia, 3 p.m., Australia; Bellanca (Ger.), 5 p.m.; Wapama, 8 p.m., San Francisco.

COOS BAY (Or.) July 20.—Arrived: Admiral Gorgas, 9 a.m., Eureka; Admiral Rodman, 11 a.m., Los Angeles. Departed: Marion Dollar, 10 a.m., July 19, Los Angeles; Johannah Smith, 6 p.m., July 19, Bay Point, Cal.

ASTORIA (Or.) July 20.—Arrived: Anne Hanify, 2 p.m., Los Angeles; W. Hilton, noon, Los Angeles. Departed: Cyona, 6 a.m., Los Angeles.

EUREKA (Cal.) July 20.—Arrived: Martha, 5 a.m., Smith River; Ivanhoe, 8 a.m., Portland; Casco, 8:40 a.m., San Francisco. Sailed: Centralia, 8 a.m., Los Angeles; Point Bonita, 5 p.m., Los Angeles; Bear, 12:40 p.m., Trinidad.

ABERDEEN (Wash.) July 20.—Sailed: Steamers Charlie Watson, Richmond; Willapah, Gray's Harbor, San Francisco; J. B. Stetson, Los Angeles; Nanaimo, Portland.

SAN DIEGO, July 20.—Arrived: Calilo, Portland, 5 a.m.; Dorothy Alexander, Seattle, San Francisco and Los Angeles, 8 a.m.; Eagle No. 74 and Eagle No. 13, Ballast Point, 3 p.m. Departed: Harvard, San Francisco, 9 a.m.; Calilo, Portland, 5:30 p.m.

SEATTLE, July 20.—Arrived: Motorship Nordal, Europe and Baltic ports; C. A. Smith, 8:30 a.m., Raymond; Admiral Rodman, 2:45 p.m., Tacoma; Ruth Alexander, 8:30 a.m., Santa Maria, 1:30 p.m., San Francisco and Los Angeles; 18 Motorships and Navy supply ships, 3 p.m., from Down Sound; Admiral Maru, yesterday, Vancouver, B. C. Departed: Admiral Rodman, 2:45 p.m., Tacoma; Admiral Goodrich, 11 a.m., Tacoma; Redondo, 5 p.m., Admiral Nicholson, 9:30 a.m., Alaska; Hawaii Maru, 5 p.m., Orient; H. F. Alexander, yesterday, El Segundo; President Harrison, yesterday, Bellingham.

CORDOVA, July 20.—Departed: Admiral Watson, 6:30 a.m., southbound.

PETERSBURG, July 20.—Departed: Admiral Rogers, 3 a.m., southbound.

VALDEZ, July 20.—Departed: Admiral Watson, yesterday, southbound.

EVERETT, July 20.—Arrived: E. R. Meyers, Grays Harbor; Monmouth Cavalier, yesterday, Seattle. Departed: Santa Olivia, yesterday, Baltimore.

VANCOUVER (B.C.) July 20.—Arrived: Canadian Britisher, Australia, via Fiji and Victoria, B. C., today. Departed: Canadian Highlander, 11 a.m., Australia.

TACOMA (Wash.) July 20.—Arrived: Mogul, Britannia Beach, 7:50 a.m.; Bloemfontein, 9 a.m., Iowan, 9 a.m., Ruth Alexander, 10:30 p.m., President Jefferson, 11 p.m., Silverado, 10 p.m., Seattle; Lurline and 12 destroyers, 2 p.m., Dortmound. Sailed: Admiral Rodman, Santa Beach, midnight; Achilles, 5 a.m., Bonin Adair, noon, Robin Gray, 9:30 p.m., Cold Harbor, noon, Los Angeles; Reliance, Mansburg; Gossy Washington, Bremen.

LONDON, July 19.—Arrived: British Workman, San Francisco.

SHANGHAI, July 19.—Arrived: President Taft, San Francisco; President McKinley, Seattle.

SHELLHAVEN, July 19.—Arrived: River Shell, San Francisco.

PORT NATAL, July 19.—Arrived: Atlantic City, Los Angeles.

PANAMA CANAL, Colombal, July 19.—Arrived: Hewick Hall, Los Angeles.

BUENOS AIRES, July 19.—Arrived: Invergoil, Los Angeles.

CHERBOURG, July 20.—Arrived: Majestic, New York.

CRISTOBAL, July 19.—Sailed: Agwiwin, Los Angeles; Durango, do.; A. A. Bedford, do.; Canto, do.; Allagash, Tacoma.

YOKOHAMA, July 18. — Sailed: President Grant, Seattle.

SHANGHAI, July 19.—Sailed: Tokyo Maru, San Francisco.

MIDDLESBORDUGH, July 18.—Sailed: La Cressania, Los Angeles.

HAVRE, July 17.—Sailed: Saffren, New York.

SHIPPING

LOS ANGELES HARBOR

ARRIVED—FRIDAY, JULY 20

Tank steamer E. T. BEDFORD, Snow, from New York, 13:30 a.m.; in ballast to load oil for Standard Oil Company.

Tank steamer LURLINE, Haasen, from San Francisco, 4 a.m.; in ballast to load oil for Standard Oil Company.

Steamer SUSQUEHANNA, McNab, from New York, 9 a.m.; general cargo for trans-Marine Corporation.

Steamer LAKE FRANCES, Maland, from Tacoma, 4:45 a.m.; 1,000,000 feet lumber for Kerckhoff-Cuzner Lumber Company.

Schooner IRENE, Carlson, from Aberdeen, 5 a.m.; 1,000,000 feet lumber for local wholesalers.

Steamer CLAREMONT, Olson, from Raymond, 4:30 a.m.; 1,350,000 feet lumber for local wholesalers.

Steamer SEITO MARU (Japanese,) Yokayama, from San Francisco, 6 a.m.; passengers and freight for Toyo Kisen Kaisha Line.

Steamer LAKE CATUGA, Larsen, from Tacoma, 7 a.m.; lumber for local wholesalers.

Steamer MONTANA, Garlick, 7:10 a.m.; general cargo for Los Angeles Steamship Company.

Tank steamer WILLIAM F. HERRIN, Silverson, from Linaton, 9:30 a.m.; in ballast to load oil for Associated Oil Company.

Steamer R. F. ALEXANDER, Bartlett, from Seattle, 10 a.m.; passengers and freight for Admiral Line.

Steamer HARVARD, Dahlgren, from San Diego, 2 p.m.; passengers and freight for Los Angeles Steamship Company.

Steamer NORTHWESTERN MILLER (British,) Coffin, from Middlesbrough, 4 p.m.; general cargo for Parsons-Prince Line.

Steamer HANOVER, from Manila, 5 p.m.; general cargo for Pacific-Inter-Ocean Line; for bunkers only.

Steamer CASCADE, Johansen, from Bellingham, 6 p.m.; 1,750,000 feet lumber for K. K. Wood Lumber Company.

Steamer PORT ANGELES, Nielsen, from Port Angeles, 8 p.m., July 19; 1,300,000 feet lumber for Consolidated Lumber Company.

Tank steamer W. S. MILLER, Hodge, from San Francisco, 8 p.m.; ballast to load oil for Standard Oil Company.

SAILED—FRIDAY, JULY 20

Tank steamer COALINGA, Wehring, for San Francisco, 3:10 a.m.; 72,000 barrels oil for Associated Oil Company.

Tank steamer AMOCLEAR (British,) Perkins, for Baiboa, 3 a.m.; 70,000 barrels oil for Shell Oil Company.

Motorship GEORGE WASHINGTON (Norwegian,) Holmsen, for San Francisco, noon; general cargo for Norway-Pacific Line.

Tank steamer RICHCONCAL, Bovie, for Boston, noon; 70,000 barrels oil for Beacon Oil Company.

Tank steamer SAN LAMBERTO (British,) Sadler, for Iquique, 4 p.m.; 85,000 barrels oil for Standard Oil Company.

Steamer SILVERADO, Holland, for Columbia River, noon; in ballast to load lumber for E. K. Wood Lumber Company.

Tank steamer LUBRICO, Hansen, for San Francisco, noon; 76,000 barrels oil for Standard Oil Company.

Tank steamer H. H. ROGERS, Ross, for New York, noon; 135,000 barrels oil for Standard Oil Company.

Tank steamer AGWISMITH, Tuohs, for Fall River, Mass., 3 p.m.; 105,000 barrels oil for Associated Oil Company.

Steamer HARVARD, Dahlgren, for San Francisco, 3 p.m.; passengers and freight for Los Angeles Steamship Company.

Steamer FORT BRAGG, Bostrom, for Mendocino, 3 p.m.; in ballast to load lumber for local wholesalers.

Steamer SOLANO, Johnson, for Willapa Harbor, 3 p.m.; in ballast to load lumber for local wholesalers.

Steamer H. F. ALEXANDER, Bartlett, for Seattle, 5 p.m.; passengers and freight for Admiral Line.

Steamer DAKOTAN, Carlysle, for San Francisco, 5 p.m.; general cargo for American-Hawaiian Steamship Company.

Steamer CHICAGO MARU (Japanese,) Tamaya, for Singapore, 5 p.m.; passengers and freight for Osaka Kosen Kaisha Line.

Steamer WILLAPA, Johansen, for Willapa Harbor, 5 p.m.; in ballast to load lumber for Hammond Lumber Company.

Steamer KAGINAW, Thomas, for San Francisco, 5 p.m.; in ballast to load lumber for Consolidated Lumber Company.

Barkentine MONITOR, for San Francisco, 5 p.m.; in ballast to load lumber for Consolidated Lumber Company.

Steamer BUENCO, Chamberlain, for San Francisco, 5 p.m.; general cargo for trans-Marine Corporation.

Steamer CATHERINE G. SUDDEN, Martin, for Aberdeen, 5 p.m.; in ballast to load lumber for local wholesalers.

Tank steamer WILLIAM F. HERRIN, Silverson, for San Francisco, 7 p.m.; 66,000 barrels oil for Associated Oil Company.

Tank steamer GULFPOINT, for Port Arthur, 8 p.m.; 70,000 barrels oil for Union Oil Company.

Tank steamer ATLANTIC SUN, Olsson, for Philadelphia, 11 p.m., July 19; 78,000 barrels oil for Standard Oil Company.

Steamer JOHN C. KIRKPATRICK, Olsson, for Redondo, 5 p.m., July 19; part cargo of lumber for local wholesalers.

PASSENGER SCHEDULE TO ARRIVE

July 21—Calawalli, from Honolulu, 7 a.m.
July 21—Watsmo, from San Francisco, 9 a.m.
July 22—Harvard, from San Francisco, 10 a.m.
July 22—Yale from San Diego, 2 p.m.
July 23—Humboldt from San Francisco, 6 a.m.
July 23—Admiral Fiske from San Francisco, 6 a.m.
July 25—Harvard from San Francisco, 10 a.m.
July 25—Admiral Fiske from San Diego, 6 a.m.
July 26—Yale from San Francisco, 10 a.m.
July 26—Ruth Alexander from San Francisco, 2 p.m.
July 27—Humboldt, from San Francisco, 6 a.m.
July 27—H. F. Alexander from San Francisco, 10 a.m.
July 28—Harvard from San Francisco, 10 a.m.

TO DEPART

July 21—Yale, for San Diego, 2 p.m.
July 23—Dorothy Alexander for San Francisco, 10 a.m.
July 23—Harvard for San Francisco, 4 p.m.
July 23—Humboldt for San Francisco, 6 p.m.
July 24—Watsmo for San Francisco, 9 a.m.
July 24—Yale for San Francisco, 4 p.m.
July 25—Admiral Fiske for San Diego, 6 p.m.
July 25—Ruth Alexander for San Diego, 10 p.m.
July 26—Yale for San Diego, 2 p.m.
July 27—Humboldt for San Francisco, 6 p.m.
July 27—H. F. Alexander for San Francisco, 8 p.m.

CATALINA SERVICE

Steamer Avalon leaves Water-street shed, Wilmington (foot of Canal street,) 10 a.m. daily, arriving Avalon at 12:45 p.m. Returns leaving Avalon at 4:30 p.m., arriving Wilmington at 6:50 p.m.

Steamer Cabrillo leaves Wilmington (daily except Sunday,) 2:45 p.m., arriving Avalon 6:15 p.m. returning leaves Avalon (daily except Sunday,) 9 a.m., arrive Wilmington 10:15 a.m.

SCHEDULED ARRIVALS SATURDAY, JULY 21

Steamer CALAWALLI, from Honolulu, 9 a.m.; passengers; docks at Shed 3, Pier A, inner harbor.

Motorship LOCHGOIL (British,) from Vancouver, B. C.; docks at Vegetable Oil dock, inner harbor.

Steamer WATSMO, from San Francisco, 9 a.m.; passengers; docks at Shed 3, Pier A, inner harbor.

Steamer SANTA INEZ, from Everett; docks at Southern Pacific slip.

Steamer COLIMA (Mexican,) from Carlisle; docks at Pier A, inner harbor.

Steamer HALCO, from Portland; docks at Hammond Lumber Company, Terminal Island.

Steamer WALTER A. PERKINS, from San Francisco; docks at Shed 3, Pier D, outer harbor.

Steamer FLORIDIAN, from Portland; docks at Outer Harbor Dock and Wharf Company, Outer Harbor.

Tank steamer FRANK G. DRUM, from Avon; docks at Associated Oil Company, inner harbor.

Motorship BOORVALLA, from Portland; docks at Pier A, inner harbor.

Tank steamer A. C. DONNELL, from Philadelphia; docks at Union Oil Company, inner harbor.

Steamer ELKTON, from Manila; goes to anchorage, Outer Harbor.

Steamer WAWKENNA, from Columbia River; docks at Pier A.

Steamer TIBERTON (British,) from Baltimore; for bunkers only, Outer Harbor.

Steamer RANDOM, from Coquille River; lumber for local wholesalers.

SCHEDULED DEPARTURES SATURDAY, JULY 21

Steamer POINT LOBOS, for San Francisco; sails from Berth No. 96, inner harbor.

Steamer EDNA CHRISTIANSON, for Gray's Harbor; sails from Kerckhoff-Cuzner Mill and Lumber Company, inner channel.

Motorship LOCHGOIL (British,) for Astoria; sails from Vegetable Oil dock, inner harbor.

Steamer CITY OF LOS ANGELES, for San Francisco; sails from Ocean Park dock, inner harbor.

Steamer HANOVER, for New York; sails from Outer Harbor Dock and Wharf Company, Outer Harbor.

Steamer SEITO MARU (Japanese,) for Yokohama; sails from Pier A, San Pedro.

Tank steamer W. S. MILLER, for San Francisco; sails from Standard Oil Company, main channel.

Tank steamer E. T. BEDFORD, for Baltimore; sails from Standard Oil Company, main channel.

Steamer SOUTH COAST, for Los Angeles; sails from E. K. Wood Lumber Company, main channel.

Steamer FLORIDIAN, for New York; sails from Outer Harbor Dock and Wharf Company, Outer Harbor.

Steamer ELKTON, for New York; sails from anchorage, Outer Harbor.

Steamer BRUNSWICK, for Port Bragg; sails from Outer Harbor Dock and Wharf Company, Outer Harbor.

Steamer GEORGE ALLEN, for San Francisco; sails from Outer Dock and Wharf Company, Outer Harbor.

Steamer CHARLES R. McCORMICK, for San Francisco; sails from Outer Dock and Wharf Company, inner harbor.

Steamer INDIA, for Tampico; sails from General Petroleum dock, Outer Harbor.

Steamer ALAMEDA, for San Francisco, 6 p.m.; passengers; sails from Pier A, inner harbor.

Tank steamer W. S. MILLER, for San Francisco; sails from Standard Oil Company, main channel.

Tank steamer LA BREA, for Portland; sails from Union Oil Company, inner harbor.

Tank steamer GULFSTATE, for Port Arthur; sails from Union Oil Company, inner harbor.

TO PORT

Steamer Admiral Schley, Pier A.
Steamer Alcinoro (Mex.,) anchored outer harbor.
Steamer Avalon, Wilmington Terminal.
Schooner Ranger, Southern Pacific wharf.
Tanker Bolcanian Club, Union Oil dock.
Steamer Barbara C., Elliot Lumber dock.
Steamer Bonnyrigg, outer harbor.
Steamer Cabrillo, Wilmington Terminal.
Steamer Claremont, Southern Pacific wharf.
Steamer Columbia, E. K. Wood Lumber dock.
Steamer Columbia, E. K. Wood Lumber dock.
Motorship Colburn, Shell Pier A.
Steamer Cordova, W. Hilen dock.
Steamer Cretinus, Islander Line dock.
Steamer Carmel, E. K. Wood Lumber dock.
Steamer Daisy Olsen, San Pedro Lumber dock.
Tank steamer City of Rose, Associated Oil dock.
Steamer Charles R. McCormick, Outer Harbor dock.
Steamer Daisy Olsen, Southern Pacific wharf.
Steamer Carmel, San Pedro Lumber Co.
Steamer Daisy Gray, McCormick Lumber dock.
Motorship Donna Lane, at Redondo.
Steamer Daisy Olsen, Outer Harbor dock.
Steamer Daisy Meadows, Southern Pacific wharf.
Steamer Daisy Gray, Southern Pacific wharf.
Steamer Edna Christianson, Kerckhoff-Cuzner Co.
Tank steamer E. T. Bedford, Standard Oil dock.
Steamer El Abra, L. A. Lbr. Products Co.
Tug Fearless, Outer Harbor dock.
Tank steamer Frank G. Drum, Associated Oil dock.
Steamer Fred Baxter, Southern Pacific wharf.
Steamer Forest King, E. K. Wood Lumber dock.
Tank steamer Gulfstate, Union Oil dock.
Steamer Griffith, Southern Pacific dock.
Tank steamer Gold Shell, Berth 96.
Schooner George E. Billings, anchored outer harbor.
Steamer George Allen, Outer Harbor dock.
Steamer George L. Olsen, E. K. Wood Lumber Co.
Steamer John C. Kirkpatrick, Kerckhoff-Cuzner Co.
Steamer Hermosa, Wilmington Terminal.
Steamer H. W. Baxter, Southern Pacific slip.
Steamer Hanover, anchor, Outer Harbor.
Schooner Irene, anchor, Outer Harbor.
Tank steamer India, General Petro. Dock.
Steamer Hartwood, Outer Harbor dock.
Tank steamer K. I. Kingsbury, Standard Oil dock.
Steamer Lillian Luckenbach, Pier 1, outer harbor.
Steamer Lake Frances, Kerckhoff Lumber Co.
Steamer Lake Catuga, Outer Harbor dock.
Tank steamer La Brea, Union Oil dock.
Steamer Muncie, General Pete. dock.
Steamer Northland, Inner harbor.
Tank steamer Mislatawa, Standard Oil dock.
Steamer Montana, Pier A.
Steamer Northwestern Miller (British,) Outer Harbor dock.
Steamer Nahalem, Southern Pacific slip.
Motorship Principio (Ger.,) Bethlehem shipyard.
Steamer Peraman, Shed 2, Pier 4.
Steamer Point Loboe, Berth 96.
Steamer Quinault, Outer Harbor dock.
Steamer Port Angeles, Consolidated Lumber dock.
Schooner Rose Mahony, Hammond Lumber Co.
Steamer Raymond, Southern Pacific slip.
Barge Rufus E. Wood, Salt Lake Ry. dock.
Tank steamer San Nazario, Union Oil dock.
Steamer Sefior, Pier A.
Steamer South Coast, E. K. Wood Lumber dock.
Steamer Rosalie Mahony, Redondo.
Steamer Sefior Nuevo (Japanese,) Pier A.
Schooner Speedway, anchored outer harbor.
Steamer Silverado, Outer Dock and Wharf Company.
Steamer Stanwood, L. W. Bliss dock.
Steamer Soboten, Outer Harbor dock.
Steamer Sequoia, Outer Harbor dock.
Steamer Thomas Crowley, outer harbor dock.
Steamer Tamalpais, L. W. Bliss Lumber dock.
Steamer Thistle, Consolidated Lumber Co.
Schooner Victory, Bethlehem shipyard.
Motorship Vaquero, Shed 1, Pier 1.
Steamer Viking, Kerckhoff Company.
Schooner W. H. Irwin, anchored outer harbor.
Steamer W. R. Chamberlain, Jr., L. W. Bliss dock.
Steamer Whitney Olsen, outer harbor.
Tank steamer W. S. Miller, Standard Oil dock.

THE TIDES

Tides are given in the order of their occurrence. On those days but three tides occur, the fourth tide occurring the following morning. Heights are reckoned from mean low water.

	High	Low	High	Low
July 21	1:35	5:32	8:31	11:39
	4.5	0.3	4.7	1.2
July 22	2:34	10:13	9:30	.....
	4.4	1.1	4.6	0
	High	Low	High	Low
July 23	12:10	3:37	11:13	9:59
	4.6	0.7	4.8	0.7
July 24	1:04	7:21	12:17	0:05
	4.6	0.4	4.8	0.7
July 25	1:32	8:13	1:20	7:34
	4.4	0.7	4.5	1.1
July 26	2:04	9:04	1:37	9:15
	4.3	1.0	4.3	1.5
July 27	2:37	9:56	2:46	9:00
	4.1	1.4	4.1	1.9

RADIO REPORT

The Radio Corporation of America in co-operation with the United States Public Health Service through its KSS station at San Francisco, and its KPH station at San Francisco, inaugurated a service from ships at sea on July 1. The service is free to ships at sea.

[BY RADIO CORPORATION OF AMERICA]

WILMINGTON STATION

6 p.m., July 20

NATAHA, Los Angeles for San Francisco, 10 miles south of Los Angeles.
SUDBURY, Los Angeles for New Orleans, 726 miles south of Los Angeles.
CITY OF LOS ANGELES, Los Angeles for Honolulu, 665 miles from Honolulu.

6 p.m., July 19

E. L. DOHENY, III, Los Angeles for New Orleans, 949 miles south of Los Angeles.
FRED KELLOGG, Balboa for Los Angeles, 126 miles south of Los Angeles.
MINNIE, Los Angeles for New York, 3534 miles east of Los Angeles.
WEST JESTER, Philadelphia for Los Angeles, 3534 miles south of Los Angeles.
CHATTANOOGA CITY, Baltimore for Los Angeles, 2542 miles south of Los Angeles.
IPSWICH, New Orleans for Los Angeles, 1949 miles south of Los Angeles.
PRESIDENT CLEVELAND, San Francisco for Yokohama, 5763 miles west of Honolulu.
MURIA, Yokohama for San Francisco, 5763 miles west of San Francisco.

6 p.m., July 20

YALE, San Francisco for Los Angeles, 79 miles south of San Francisco.
MULTNOMAH, Los Angeles for San Francisco, 135 miles south of San Francisco.
HUMBOLDT, Los Angeles for San Francisco, 110 miles south of San Francisco.
LURLINE, San Francisco for Puget Sound, 790 miles north of San Francisco.
MANOA, San Francisco for Honolulu, 2085 miles southwest of San Francisco.
SUIRANSCO, Los Angeles for San Francisco, 9 miles south of Point Conception.
STEEL TRAVELER, Los Angeles for Yokohama, 5763 miles from Los Angeles.
WILHELMINE, Honolulu for San Francisco, 2135 miles from San Francisco.
MATSONIA, Port Hueneme for Hilo, 5 p.m. July 21
LA PLACENTIA, Los Angeles for Honolulu, 2979 miles from Los Angeles.

6 p.m., July 21

DINTERDIJK, San Francisco for Vancouver, B. C., 750 miles from San Francisco.
TUG HUMACONNA towing ice and Amoco 9, San Diego, 125 miles south of San Pedro.
YOSEMITE, San Francisco for Port Ludlow, 1000 miles north of San Francisco.
MONTEREY, San Francisco for Los Angeles to Seattle, 965 miles from Los Angeles.
MAKEWELL, Gray's Harbor for Bellingham, 200 miles north of Seattle.
F. A. WARNER, San Francisco for Coos Bay, 235 miles from San Francisco.
MERSEN, Los Angeles for Columbia River, 96 miles south of Columbia River.
EASTERN GALE, San Francisco for Tacoma, 670 miles from San Francisco.
Tank steamer INDIA, for Tampico; sails from General Petroleum dock, Outer Harbor.
Steamer ALAMEDA, for San Francisco, 6 p.m.; passengers; sails from Pier A, inner harbor.
MONTEBELLO, Los Angeles to Mariposa, 60 miles from Mariposa.
KEWANEE, Linaton to San Francisco, 671 miles from San Francisco.
CHARLIE WATSON, Aberdeen to Richmond, 913 miles from San Francisco.
STEEL RANGER, San Francisco to Seattle, 808 miles from San Francisco.
TEXAN, San Francisco to Seattle, 13 miles south of Point Conception.
SS84 LION, Griffon to sea, Everett to Los Angeles, 960 miles from Los Angeles.
JOHANNA SMITH, Coos Bay to San Francisco, 183 miles north of San Francisco.
RAINIER, San Francisco to Bellingham, 980 miles from San Francisco.
RICHMOND, Richmond to Portland, 593 miles from Portland.
ADMIRAL FARRAGUT, San Francisco to Seattle, 808 miles from Seattle.
PHILLIS, Everett to Redondo, 930 miles from Everett.
ATLAS, Richmond to Juneau, 1093 miles from Juneau.
ADMIRAL GOODRICH, Coos Bay to Astoria, 162 miles from Astoria.
OLYMPIC, Westport to Los Angeles, off Alaska, 1200 miles from Los Angeles.
EL SEGUNDO towing barge 93, Richmond to Point Wells, 350 miles from Point Wells.
CAPTAIN A. F. LUCAS, Dutch Harbor to Los Angeles, 671 miles from Los Angeles.
SANTA INEZ, Everett to Los Angeles, 190 miles from Los Angeles.
ADMIRAL FISKE, Portland to San Francisco, 10 miles north of San Francisco.
ADMIRAL SCHLEY, San Francisco to Portland, 30 miles from San Francisco.
HANNA, Richmond to Los Angeles, 350 miles from Los Angeles.
CORIGAN THIRD, Santa Rosalia to San Francisco, 800 miles south of San Francisco.
ESTERO, Richmond to Los Angeles for Long Beach, 282 miles north of Los Angeles.
GYMERIC, San Francisco to London, 110 miles south of San Francisco.

[BY FEDERAL WIRELESS]

SAN FRANCISCO STATION

6 p.m., July 19

THOMAS, Manila for San Francisco, 5911 miles west of San Francisco.
ECUADOR, New York for San Francisco, 1536 miles south of San Francisco.
CHATTANOOGA CITY, Baltimore for San Diego, 2542 miles south of San Francisco.
IPSWICH, New York for Los Angeles, 2949 miles south of Los Angeles.
DEVONIA, Galveston for Los Angeles, 1607 miles south of Los Angeles.
PRESIDENT CLEVELAND, San Francisco for Yokohama, 5763 miles west of Honolulu.
MURIA, Yokohama for San Francisco, 5763 miles west of San Francisco.

6 p.m., July 20

YALE, San Francisco for Los Angeles, 79 miles south of San Francisco.
MULTNOMAH, Los Angeles for San Francisco, 135 miles south of San Francisco.
HUMBOLDT, Los Angeles for San Francisco, 110 miles south of San Francisco.
LURLINE, San Francisco for Honolulu, 2085 miles southwest of San Francisco.
MANOA, San Francisco for Honolulu, 2085 miles from San Francisco.
SUIRANSCO, Los Angeles to San Francisco, 9 miles south of Point Conception.
STEEL TRAVELER, Los Angeles to Yokohama, 5763 miles from Los Angeles.
CITY OF LOS ANGELES, Los Angeles to Honolulu, 665 miles from Honolulu.
WILHELMINE, Honolulu to San Francisco, 2135 miles from San Francisco.
MATSONIA, Port Hueneme to Hilo, 5 p.m. July 21
LA PLACENTIA, Los Angeles to Honolulu, 2979 miles from Los Angeles.

6 p.m., July 21

DINTERDIJK, San Francisco for Vancouver, B. C., 750 miles from San Francisco.
TUG HUMACONNA towing ice and Amoco 9, San Diego, 125 miles south of San Pedro.
YOSEMITE, San Francisco for Port Ludlow, 1000 miles north of San Francisco.
MONTEREY, San Francisco for Los Angeles to Seattle, 965 miles from Los Angeles.
MAKEWELL, Gray's Harbor to Bellingham, 200 miles north of Seattle.
F. A. WARNER, San Francisco to Coos Bay, 235 miles from San Francisco.
MERSEN, Los Angeles for Columbia River, 96 miles south of Columbia River.
EASTERN GALE, San Francisco to Tacoma, 670 miles from San Francisco.
Tank steamer INDIA, for Tampico; sails from General Petroleum dock, Outer Harbor.
Steamer ALAMEDA, for San Francisco, 6 p.m.; passengers; sails from Pier A, inner harbor.
Tank steamer W. S. MILLER, for San Francisco; sails from Standard Oil Company, main channel.
Tank steamer LA BREA, for Portland; sails from Union Oil Company, inner harbor.
Tank steamer GULFSTATE, for Port Arthur; sails from Union Oil Company, inner harbor.

TO PORT

Steamer Admiral Schley, Pier A.
Steamer Alcinoro (

NEWS OF SOUTHERN COUNTIES

AUCTION FRUIT BY TELEGRAPH

New Company Proposes Novel Sales System

Plan Has Several Benefits for Growers

Operation to Start Within Few Weeks

[EXCLUSIVE DISPATCH.]

FRESNO, July 20.—Announcement of the organization of a co-operative concern to auction off fruits and vegetables by wire under a new system and with offices in Fresno and Los Angeles was made here today.

Organizers of the Growers' Co-operative Auction Company gave out a summary of their plans with a statement that articles of incorporation have been filed and they expect to be operating by the first week in August. Auctions will be conducted in all the principal cities of the East.

The feature of the announcement is that cars loaded with members' fruit will be inspected in California, will be sold at auction the same day and the grower-owner will receive the proceeds of the sale on the day following. The plan is said to have been operated successfully by a Pittsburg concern.

HOW IT WORKS

Application for a charter for the corporation is signed by L. M. Small of Los Angeles, who also operates in Fresno and Grant Borders at Los Angeles. In the announcement it is stated that Fresno will be one of the main centers of operation, with offices here for this district.

As explained by representatives of the concern, the auction company membership will be limited to growers and shippers of known integrity and standing who will pack only quality goods and who stand behind their brands.

The cars with their fruit will be Federal-inspected at the point of shipment and a Federal certificate will be issued with the bill of lading, both being turned over to the auction company at its Los Angeles or Fresno offices.

The auctions will be held in large cities of the country and the car number, together with the Federal-inspection report and the brand name, will be telegraphed to the auction sales points, the seller designating, if he wishes, the point at which the fruit or vegetables are to be sold.

PAID NEXT DAY

The buyers will have an approved credit with the auction company and when the car is sold the buyer signs a ten-day acceptance. The night of the sale the proceeds are wired to the shipping point office and the grower is paid the day following.

The auction concern will charge its members a fee of 5 per cent on the f.o.b. sale. It is explained that the organization being co-operative, the members will participate in the revenue derived from the 5 per cent collection.

This plan of operation will not interfere with the present auctions in the East as the new concern will deal only in f.o.b. sales, it is pointed out. The old lines will still be available to the grower who wishes to sell his product through that method.

Girl Clings to Bumper; Unhurt by Automobile

[EXCHANGE DISPATCH]

POMONA, July 20.—Miss Susie Swayne, of 210 East Piedmont street was uninjured today when struck by an automobile as she and her mother, Mrs. John Swayne, were crossing at Second and Garey avenues.

Miss Swayne grabbed hold of the forward bumper of the car and clung there until the excited driver brought the machine to a stop astride a large pile of bricks near a building under construction. The shock proved too great for Mrs. Swayne. She swooned and was removed to her home.

The automobile was driven by Mrs. L. Timlin of Los Angeles, who is said to have lost control of her car in the excitement. Instead of putting on the brake, she is declared to have stepped upon the accelerator and the machine did not stop until it plunged into the pile of bricks.

FINED AND JAILED FOR BREAKING CLAM LAW

[LOCAL CORRESPONDENCE.]

SAN LUIS OBISPO, July 20. — The heaviest sentence for violation of the clam laws ever imposed on anyone in San Luis Obispo county was handed out yesterday by Justice of the Peace A. H. Gammons of Arroyo Grande to Ronald Williams, the "clam king" of Pismo. Williams was fined $500 and sentenced to serve ninety days in jail. He was convicted on two charges, of having in his possession an illegal number of clams and having clams under legal size. According to Game Warden Becker, Williams has paid twenty-six previous fines for violation of the clam laws by himself and men working for him.

ATTENDANCE JUMPS AT BIBLE SCHOOL

[LOCAL CORRESPONDENCE.]

HUNTINGTON PARK, July 20. The second week of the Daily Vacation Bible School has just been closed with an increased attendance of fifty-one over the first week. Sessions are conducted each morning, excepting Saturday and Sunday, and each Friday a special program is given, this being known as visitors' morning. The sessions will last two weeks longer and following their close a picnic will be given.

DRIVERS WIN COURT FIGHT

El Centro Judge Reverses Decision of State Railroad Commission; Damage Suits Pend

[EXCLUSIVE DISPATCH]

EL CENTRO, July 20.—Frederick Ernsting, O. D. Hadley and thirteen other men were freed of charges of violating the State Motor Transportation Act, following a ruling of Superior Judge Conkling sustaining a demurrer to the information filed against them.

This was the third demurrer against the information. All the men are automobile stage operators. In his written decision Judge Conkling asserted that the State Railroad Commission had exceeded its authority in revoking a franchise granted to Ernsting and his associates in 1917 for the operation of automobile stages in Imperial Valley under the name of United Stages.

TO RUN CARS

The decision of Judge Conkling held that the defendants were entitled under the law to continue operation of stages despite the order of the Railroad Commission forbidding them to do so after June 11, last. The men were arrested when they continued to run their stages between the valley towns after that date.

Complaint against Ernsting and associates was made by Thomas Morgan, general manager of United Stages, Inc., a Los Angeles corporation. It was based on the Railroad Commission's order made after a hearing at Los Angeles April 17, last, in a former opinion after a hearing in Superior Court, Judge Conkling had ruled that the independent stage men could operate their cars in the carrying of passengers without recognizing the Railroad Commission's order.

Following the anouncement of Judge Conkling's decision today Attorney R. G. for Ernsting and the others filed separate damage suits for each of the men against Thomas Morgan, Attorney A. W. Tehmpson and the United Stages, Inc., charging malicious prosecution. A total of $92,000 damages is sought.

DAMAGES ASKED

Several damage suits were filed against the United Stages, Inc., and Morgan some time ago asserting that Morgan had been given power of attorney by the stage drivers to obtain a franchise for a stage line from the Railroad Commission and that Morgan had utilized the power to procure a franchise for the corporation of which he become an official.

These suits ask for damages of nearly $500,000 for the use by the corporation for five years of franchises claimed to be owned by the stage operators, including Ernsting, Hadley and the others.

It was announced the men would immediately resume operation of their stages in the valley. Representatives of the Los Angeles Stage Corporation said an appeal would be taken.

PASADENA LOSES ITS PARK HEAD

Jacob Albrecht, Who Laid Out First Southland Golf Course, Resigns

By a "Times" Staff Correspondent

PASADENA, July 20.—Jacob Albrecht, superintendent of Pasadena parks since 1905, tendered his resignation to City Manager Koiner today. "The father ofgolf," as Mr. Albrecht is often called, laid out the Hotel Raymond golf course, said to be first in the southern part of the State.

During his term of office Mr. Albrecht supervised the developement of Brookside Park, Tournament Park, La Pintoresca Park, Defenders Parkway, and McDonald Park. He was instrumental in developing the Arroyo Seco and had made plans to build another golf course in the Arroyo.

Mr. Albrecht was forced to resign because of ill health. In resigning as superintendant he will not leave the services of the city entirely as he has promised to become a resident caretaker of one of the local parks.

Since 1903 Mr. Albrecht has been an employee of the city. He is a native of Kiva, Russia, but has lived here almost his entire life.

Pasadena After Suspect Held in Long Beach

By a "Times" Staff Correspondent

PASADENA, July 20.—Charges against L. Robert Croke, asserted swindler, who was arrested in Long Beach last evening, will be pressed by a number of Pasadena merchants after Croke's hearing in the beach city, it was learned today. Croke, who was known in Pasadena as Crocker, is said to have issued numerous bad checks for large amounts and is also said to have been in on a Liberty Bond deal involving thousands of dollars during his stay in the Crown City.

R. L. Rust, proprietor of a local confectionery, swore out a complaint for the defendant last February after he had attempted to cash Croke's check in a local bank. It is on this complaint that Croke will be arraigned before Justice Newell.

While in Pasadena several months ago, Croke organized, the police state, a butter, eggs and milk company, called the Miller-Crocker Company which was a fizzle.

Signal Hill to Honor Harding on Beach Visit

By a "Times" Staff Correspondent

LONG BEACH, July 20.—Signal Hill with its hundreds of oil wells will play an important part in the plans now being formulated for the reception here on August 3 of President Harding and his party. Flags will be flown from the crown of every derrick in the local oil field and at night the entire hill will be aglow with multicolored lights on the derricks, according to present plans.

Cherry Boulevard, the main artery over Signal Hill, will be transformed into a glittering thoroughfare of lights as will Ocean Boulevard and other streets in Long Beach over which the Presidential party will pass on the way to the heart of this city. Plans were discussed this morning at the City Hall by members of the decorating committee, of which Squire F. Dunree is chairman.

As the Presidential party moves along Cherry and Ocean Boulevards there will be an escort of Army and Navy planes over head.

ELKS' WINNING BAND GETS WARM WELCOME

By a "Times" Staff Correspondent

SANTA MONICA, July 20.—The Bay District welcomed the return of the Elks' band yesterday from the national convention in Atlanta, Ga., where it was recognized as one of the finest in the country, winning second place in the contest. A welcome meeting was held in the Elks' clubhouse last night when a detailed report of the convention was given.

SEES DATE CROP ASSURED

W. L. Paul Says California Product Excels That of North Africa; Overproduction Impossible

[EXCLUSIVE DISPATCH]

ONTARIO, July 20.—With the Coachella Valley the only place known to man on the face of the earth where the date may be brought to its highest state of perfection, date culture is one California industry which is not faced with the possibility of overproduction, was the declaration this afternoon of W. L. Paul, secretary of the Coachella Valley Chamber of Commerce, and a date expert in an address before the members of the Ontario-Upland Realty Board in luncheon meeting at the Hotpoint Club.

Mr. Paul, who has spent years of study in date culture and who has himself raised dates in the Coachella Valley for more than fifteen years, went on to say that the imported dates which come into this country at the rate of 32,000,000 pounds a year are merely culls, which the natives of Northern Africa refuse to eat.

LOW SUGAR CONTENT

He declared that chemical analysis of these dates showed the sugar content to run from 8 to 24 per cent and that the sugar content of the very highest grade of imported dates which are handled only by the leading confectioners runs not higher than 60 per cent, as against 70 to 80 per cent sugar for the same grade produced in California.

The speaker dwelt briefly on the great food value of the date which showed a high sugar content, declaring it to have five times the food value of whole milk and twice that of an egg. Fruit sugar is declared to be the most valuable sweet known to medical science.

BETTER CLIMATE

Mr. Paul asserted that even in the most favored sections of Africa, where the date has been cultivated for centuries, percentage of the crop is lost each year through unfavorable climatic conditions while in the Coachella Valley all fruit grown is fully matured each year.

The speaker recited how he was originally led to investigate date farming by reading an article which declared that in the old country one date palm frequently supported two or three families.

He told of the hardships undergone by his family when they went as pioneers to live in the valley fifteen years ago on account of the excessive heat but went on to show that is was that very heat that made possible the success of the date industry.

HEAT OF EARLY DAYS

The speaker told how in the early days of no ice it was necessary to keep the butter in a bottle with a quill in the cork and shake it on the bread.

With an ever-increasing demand for the high-grade date on account of its unsurpassed food value, Mr. Paul saw a very great future for the industry in California.

The Coachella Valley last year produced 250,000 pounds of dates and the output is on the increase, but the speaker expressed the belief that it would be a physical impossibility ever to supply the demand.

Charles Frankish, president of the realty board, was chairman of the meeting and Arthur Cardwell, another date grower introduced the speaker.

The matter of a realty board exhibit at the Merchants and Manufacturers' Exposition to be conducted by the Ontario Businessmen's Association in September, was discussed and J. S. Ingalls, Ralph M. Myers, and W. B. Tucker were appointed a committee to investigate further.

REDLANDS EXPENSES CUT DOWN

Slash of 7 Per Cent Made From Estimates; Tax Less Than Last Year

[EXCLUSIVE DISPATCH.]

REDLANDS, July 20.—The City Trustees of Redlands were forced to slash a straight 7 per cent from the estimated expenses of each department to bring the budget within the confines of the known receipts.

The budget as adopted by the Trustees is as follows: Clerk and treasurer, $16,300; police department, $15,500; fire department, $17,000; health department, $1770, streets, $62,500; parks, $13,950; water department, $92,000; swimming pool, $4600; building inspector, $360; charities, $500.

The budget was computed on a tax levy of $1.60 per hundred. This is a reduction in the levy of 10 cents over last year, but is an increase in each department. Last year 20 cents went to defray the expenses of opening Beacon street through an orange grove.

The water department and the swimming pool are self-supporting now. The park budget remains about the same. The fire department increase is to take care of additional equipment which has been purchased. There was a $9000 increase allowed in the budget for street work this year to take care of the improvement of Olive avenue to the new Southern Pacific station.

The light bill is increasng each year because of the installation of ornamental street lights throughout the residence section of the city.

Newport Harbor Barge Line Will be Started Soon

[EXCLUSIVE DISPATCH]

NEWPORT BEACH, July 20.—Commerce into Newport Harbor will start August 1, according to announcement made today by J. M. Whitney, lumber man of Huntington Beach, and J. C. Hayden of Santa Ana district, manager of the Southern Counties Gas Company. A barge service between San Pedro and Newport will be started at that time.

The Newport Harbor Transportation Company has been formed and a fleet of trucks will operate from the harbor to towns in the counties of Orange, Riverside and San Bernardino, taking in lumber and building material and bringing back citrus and other farm products. Connection will be made with the American Hawaiian Steamship Company and the Luckenbach Steamship Company at Los Angeles Harbor. A twice-a-week service will be established.

Canadian Near Death in Waves at Long Beach

By a "Times" Staff Correspondent

LONG BEACH, July 20.—J. E. Amyot, a visitor from Ottawa, Can., came near losing his life in a rip tide at the foot of Linden avenue this morning. He was rescued by Percy Fulton and Pete Coleman, municipal life guards, after the rip tide had carried him out beyond his depth.

Amyot was reported this afternoon to be none the worse for his experience.

RIVERSIDE KNIGHTS TO ATTEND CEREMONIES

[EXCLUSIVE DISPATCH.]

RIVERSIDE, July 20.—Riverside Commandery No. 28, Knights Templar, will send 100 men in uniform to the ceremonies to be given in the Hollywood Bowl at 4 p.m. on August 2, next, by Hollywood Commandery, No. 56, Knights Templar, upon the occasion of the presentation of the international traveling Beauseant to that commandery by President Harding. The local Knights will take their wives and sweethearts with them. Delegations from other local Masonic orders will also make the trip.

EMPLOYEE IS INJURED

[EXCLUSIVE DISPATCH.]

LONG BEACH, July 20.—Leonard Dawson of 1235 West Ocean Boulevard, and employed in the Signal Hill field by the Federal Drilling Company, is at Seaside Hospital suffering from serious injuries to both eyes, the result of the blowing out of a sanding machine in the local field.

POLICEMAN IS EVANGELIST

Lays Uniform Aside Daily to Work in Church

[LOCAL CORRESPONDENCE.]

WATTS, July 20.—Policeman Croft, who works each day as "auto patrol No. 1," Sunset Boulevard North, Los Angeles, is one of the evangelists at the Four-Square Gospel revival meetings now being conducted in Watts.

Finishing his work on his beat, he lays aside his uniform, dons civilian attire and comes to Watts with the message that he hears from Aimee Semple McPherson at Angelus Temple in Los Angeles.

A member of the Los Angeles police force since 1906, Officer Croft has been a professing Christian since before that, and joined the congregation of Angelus Temple last spring.

'Love" was the subject of Officer Croft's first sermon, in which he employed St. Paul's words in the first epistle to the Corinthians. "Faith" is another topic from which he preaches.

Interest has been high in the meetings, which are being conducted in the spacious Knights of Pythias Hall, Mr. and Mrs. Frances M. Sander and Officer Croft are in charge. Others from Angelus Temple who have come out to help from time to time are Mrs. A. O. Mang, Mrs. S. E. Still, Mr. and Mrs. Harold Jefferies, William Layer, Frank Cummings, Maybelle Reel and Virgie Jackson.

The meetings are to continue until and including the 24th inst.

HOSPITAL PATIENTS IN DANGER

Fire Destroys Buildings Adjoining Institution in Bakersfield

[EXCLUSIVE DISPATCH]

BAKERSFIELD, July 20.—Only the prompt action of the fire department saved the Kern County General Hospital from total destruction by flames yesterday when the morgue and boiler-house adjoining the contagious ward, and the quarters occupied by the elderly female inmates, were completely destroyed by fire. Streams of water played on the surrounding wooden buildings, saved the lives of several score of bedridden patients. The monetary loss was small, since both the morgue and boiler-house are old buildings and not large. There were no bodies in the morgue. The origin of the fire is unknown.

The present hospital plant is antiquated and insufficient to the needs of the institution and a fine new county hospital is rising on the high lands to the east of Bakersfield.

An accident unique in the annals of the local fire department followed the blaze. John C. Ogden, fireman, was injured seriously at headquarters station, when a chemical tank, exploded as he was refilling it. Ogden was pouring a soda solution into a tank car when the acid container blew out, striking his right side. He was knocked backward and was cut and bruised by the fall.

OXNARD SECRETARY OFF FOR CONVENTION

[EXCLUSIVE DISPATCH.]

OXNARD, July 20.—A. M. Robertson, secretary of the Chamber of Commerce, went to Hermosa Beach today to attend the regular monthly meeting of the Southern California Secretaries' Association. The August meeting will be held in Oxnard. No definite plans for entertaining the visitors have been made, but one of the items on the program will be a trip through the American Beet Sugar factory. Between 80 and 100 secretaries will be at the meeting. Rev. T. L. Burden will deliver an address.

APPOINTMENT OF TWO OFFICIALS REPORTED

[EXCLUSIVE DISPATCH.]

BAKERSFIELD, July 20.—Reports are current that in another secret session of the City Council held today, H. Arlington Smith, a newcomer to Bakersfield, has been chosen to succeed James Ogden, resigned, as City Manager. In the same session, it is said, Horace Dupes, former deputy sheriff, will be the new chief of police tosucceed Charles H. Stone, resigned. The council, it is said, will confirm the appointments in official session next Monday night, but it is said a storm of protests are being prepared as little is known of Smith here.

FAIR ENOUGH BUT ODD, THINKS JUDGE, AS FAIRY CORNELL SUES HER HUSBAND ODD FOR BATTERY

[EXCLUSIVE DISPATCH]

BAKERSFIELD, July 20.—"What's the complainant's name," Judge Jones of Justice Court asked.

"Fairy Cornell," his clerk answered sweetly.

"Fairy 'nough," the judge murmured in an undertone.

"No; Fairy Cornell," Mrs. Jones, the clerk, repeated.

"That's odd," the judge said.

"No; she's Odd's wife," was the prompt retort.

"What are you trying to do, kid me?" Judge Jones asked.

Then it developed that in the arraignment about to come before the judge, Odd Granville Cornell was charged by his wife, Fairy Cornell, with battery. During the course of the hearing all but the principals were on the verge of snickers because of the unusual twist given the names of Cornell and his wife.

Cornell, who is under $1000 bail, pleaded not guilty. His trial was set for 2 p.m., the 23rd inst.

"Does the defendant demand jury trial?" the judge asked.

Cornell signified that he did. The judge caught himself about to mutter "fairy 'nough" again.

Officer B. C. Croft

ACTIVITY BY RUM BOATS IS REPORTED

Schooner Seen Off Newport; Power Vessel Chased by Harbor Official

[EXCLUSIVE DISPATCH.]

SANTA ANA, July 20. — Frequent appearance of a three-masted schooner about twenty-five miles off Newport, the theft of a motor boat, continuous flashing of lights at sea, and unsuccessful pursuits of rum runners by harbor officials, are causing considerable excitement and speculation in harbor communities.

Harbor Master Beek last night accidentally ran across a power boat without lights near the entrance to the inlet, and after watching it give a light signal gave chase, but was unable to overtake it.

Residents in the vicinity of the harbor report frequent signaling from the water, and occasionally lights are shown from land, but so far the authorities have not been able to get results from raids.

"We have gone down there a number of times, but never have been able to catch anyone," said Sheriff Jernigan. "We have lain in wait all night several times, but so far have had no success."

The harbor and county authorities are helpless to cope with the rum runners, but expect aid from the government officials and are planning to make war upon the rum trade along the Orange county coast line and the harbor districts as soon as proper equipment is available.

First Peaches Moved by Firm in Porterville

[EXCLUSIVE DISPATCH.]

PORTERVILLE, July 20. — First shipments of Elberta peaches for the season are leaving the W. S. Sibley house. The crop is heavy this season and of a good quality. The first car, containing about eleven boxes, went to Los Angeles.

The last car of plums for the season will leave this house today or tomorrow.

During the latter part of next week Thompson seedless grapes will begin to move, as this variety is the first to ripen here.

PASADENAN INJURED IN AUT OCRASH DIES

By a "Times" Staff Correspondent

PASADENA, July 20.—As a result of an automobile accident near San Dimas last Saturday in which three Pasadenans were injured, John J. Van Uithoven, 41 Esther street, died this morning from his injuries. The other two victims, Mrs. Van Uithoven and C. A. Stoddard, are recovering. Mr. Uithoven leaves his wife, Mrs. Edith Van Uithoven, two brothers, Peter and Martin, two sisters, Mrs. Henry Englehard and Mrs. Oscar Kornmeier, both of Kansas City, Mo. An inquest will be held by the county coroner next Monday morning at the chapel of Ives and Warren.

SAYS THUGS BEAT HIM

[EXCLUSIVE DISPATCH.]

POMONA, July 20.—Explaining that he had been beaten by thugs in Los Angeles about a week ago, a young man giving his name as Ernest Adams and his address as New Orleans appealed to the Pomona Welfare League this morning. He was taken to the Pomona Valley Hospital where he was given medical attention. Adams, who said he was 23 year s of age, told the nurses that he was walking along a dark street in Los Angeles about a week ago when someone jumped out on him from behind a tree. He said the next thing that he knew he was in a hospital. He made his apearance here this morning. Police are investigating.

CONTABLE TOWNSEND DEAD

VISALIA, July 20. — Funeral services for Constable James H. Townsend, well-known pioneer of this section, whose sudden death at the wheel of his auto late yesterday shocked the community, will be held tomorrow. Mr. Townsend had resided here for about forty years and had spent practically his entire life in buying and selling stock. He is survived by his widow, mother and two sons.

SWEEPERS RAISE TOO MUCH DUST

Orange Puts Daytime Ban on Highway Manicurists

[EXCLUSIVE DISPATCH]

ORANGE, July 20.—Street sweeping in the daytime is taboo in Orange. Henceforth the boys with the cart and broom who have been accustomed working under the scorching sun, must do their street manicuring at night. Orders to this effect were given by the city board following complaint from residents who declared that the street sweepers were "raising too much dust."

Fight in Venice Is Over Opening of Trolleyway

By a "Times" Staff Correspondent

VENICE, July 20.—Maps and profiles of land to be taken under the condemnation proceedings to open North Trolleyway have been turned over to City Attorney Lyon by the engineering department. In the course of the next ten days the suit will be filed, at which time Venice will enter into one of the largest court tangles in which it has been involved.

Members of the Trolleyway committee of the Chamber of Commerce have gathered evidence which they believe will be sufficient to win their suit.

The Pacific Electric Railway Company is opposed to the highway opening and will offer strong opposition.

"It will be a long fight, but I feel confident we will win," Darrell Foss, chairman of the Trolleyway committee said.

Mecca Seeking Crossing From State Highway

[EXCLUSIVE DISPATCH.]

RIVERSIDE, July 20.—A call for help comes from Mecca people to get the highway muddle straightened out. It is voiced by Mrs Charles E. Cast, who is a Riverside visitor today, and who expresses the opinion that the Southern Pacific Railroad, the California Highway Commssion, the County Board Supervisors and the citizens of Mecca ought to be able to work out a passable crossing from the State Highway to Mecca.

Mrs. Cast said in part: "The highway ends near the railway. The company appears to feel that it should not allow a crossing at that point to connect with the direct route of the Sunkist Trail. It has therefore erected a large water tank directly in the route on the section line, which floods the road so thoroughly that it is practically impassible. Tourists from the East come into Mecca and flounder into this sink-hole."

Riverside's New School Creates Building Record

[EXCLUSIVE DISPATCH.]

RIVERSIDE, July 20.—A permit to erect the Applied Arts Building of the Riverside Polytechnic High School, amounting to $146,210, issued today from City Engineer Metzgar's office, brought the total of July building to $234,161.30. This is one of the largest for any month of the year.

This pushes the year's total well above the $1,000,000 mark. G. Stanley Wilson is the architect of the building. The contract has been let to William G. Reed of Long Beach. The building will be of brick and concrete, 100 by 200 feet.

There can be little doubt now as to whether this year's total will be larger than last year's figure. The total last year was $1,458,429, largest for any year in Riverside's history. The exact total for this year is already $1,100,622.30.

SEARCHERS FAIL TO FIND MYSTERY SHIP

[BY A. P. DAY WIRE.]

SANTA BARBARA, July 20.—With the Federal and local officers of Ventura and Santa Barbara counties scrutinizing the coast along a stretch of 100 miles not a trace has been found of the mystery ship which is supposed by the prohibition officials to have landed a cargo of real whisky somewhere in this vicinity. The five suspected rum-runners who were arrested south of this city yesterday are still held in jail in Ventura.

REHEARSAL IN AUTO C

Guy Bates Post Fined for Speeding Where Program Included Rec

By a "Times" Staff Correspondent

PASADENA, July 20.—Reciting a soliloquy during the preview of one of his plays later Post forgot all about how fast he was driving avenue, he told Judge Morton in police court today.

Here is Mr. Post's explanation:

"I was hastening, against time, to Redondo Beach, where a preview of one of my plays was to be given. I was to recite a soliloquy when the middle of the play was reached. Driving down Orange Grove avenue, I kept repeating the mysterious words. I paid not the slightest attention to my speedometer. Then, of a sudden, some devil from the Gobi desert popped up out of it was a p of my r the law.

"And court, nick of and sta meet in Grove some e my trai

Mr. Po

DAY MORN
FTER CH
DISTILL
lley Is Se
Higher-u
Head of Field
ys He Will Str
Source of Liqu
Special Squ
sion of Smugg
Large Cities
THE GR